WEATHER SYNOPSIS

The barometer is falling on the Coast, and fine, warmer weather prevails over this province. Showers have occurred in the Prairies.

The Daily Colonist.

(ESTABLISHED 1858)

COLONIST TELEPHONES

Advertising	11
Business Office	11
Circulation	12
Job Printing	197
Editorial Rooms	80
Editor	2111

NO. 165—SEVENTIETH YEAR | VICTORIA, BRITISH COLUMBIA, THURSDAY, JUNE 21, 1928 | TWENTY-FOUR PAGES

KILLING IN NATIONAL HOUSE STIRS JUGOSLAVIA

Polar Wastes Reveal General Nobile but Swallow Up Amundsen

Famous Discoverer of South Pole and His Companion, Who Left Tromsoe, Norway, on Monday for Spitzbergen, Added to List of Missing Men in Arctic Regions

Food and Supplies Dropped From Sky To Leader of Italian Expedition

KINGS BAY, Spitzbergen, June 20.—Barren Arctic vastness tonight had divulged the retreat of six men who had dared it, but its white, ice-clad reaches had swallowed two more—one of them a seer in its lore, and had hidden them from view. General Umberto Nobile, chief of the dirigible Italia and five of his crew were found on their ice cake home today and given food and supplies but the verteran Roald Amundsen and Rene Guilbaud, who left Tromsoe, Norway, Monday, for Spitzbergen, had been lost for two days with little or nothing to indicate where they might be.

TEN OTHERS LOST

Ten others, too, are lost, the three men who started afoot toward land after the Italia crashed, and the seven who remained with the dirigible and were borne away to the east when the gas bag, lightened by the loss of nine of its crew, rose again.

Though trips through the air in search of Nobile have been under way for several days by the Norwegians, Captain Riiser-Larsen and Lieutenant Luetzow Holm, it remained for a fellow Italian, Major Maddalena, in the seaplane Savoia 55, finally to find General Nobile. Three times the stranded men had seen the planes of their would-be rescuers flying in the sky above them, and three times they had seen them pass them by. The fourth time, as a result of carefully prepared signalling, Maddalena, who yesterday had been unable to see the marooned men, though they saw him, reached them and dropped 650 pounds of food and supplies by parachute before returning to his base at Kings Bay.

WRAPPED IN SILENCE

But the lack of news of Amundsen and Guilbaud is another thing. The two in their French seaplane, left Tromsoe during the day Monday, implying as a destination Kings Bay, although some of their friends regarded Advent Bay—which is to the south of Kings Bay—as their goal. For a few hours after leaving Tromsoe their radio signals were heard but shortly before the flyers conceivably might have spanned the 600 miles to the Svalbard Archipelago the signals were replaced by silence—silence which has continued unbroken since.

DANES UNEASY

COPENHAGEN, June 20.—Danish aviation circles were beginning to grow uneasy today regarding the fate of Raold Amundsen, famous explorer, who left Tromsoe, Norway, Monday night for Spitzbergen, and has since dropped out of sight.

The concern is the more acute because this month is the worst possible for Arctic exploring and no expert would ever think of going out now except in the greatest emergency.

Some, however, are still confident regarding Amundsen's safety as it has been his rule never to let people hear from him before he has accomplished whatever he might have set out to do.

Amundsen left Tromsoe on Monday night in a French seaplane. He was accompanied by Lieut. Lief Dietrichsen and Rene Guilbaud. They were due back at Kings Bay long before this. There have been several rumors concerning them, but they lack confirmation.

BASE SHIP REPORTS

OSLO, Norway, June 20.—The base ship Citta di Milano at Kings Bay, notified the Italian legation here to-

Continued on Page 2, Column 5

BERRY SEASON ON PENINSULA NEARING END

Weather and Problem of Marketing on Prairies Have Made Conditions Difficult This Year

BERRY DUMPING DISRUPTS MARKET

Although there is a bumper crop of strawberries on the Saanich Peninsula this year, production of which has been aided by several showers during the maturing season, growers are not satisfied with present conditions.

The early Prairie market was spoiled by the dumping of between fifty and sixty cars of strawberries before June 5 from Hood River and Missouri. As the total consumption of the Prairie Provinces averages 100 cars, the American shipments caused a serious situation for the local growers. By the time the Saanich berries arrived the market afforded little margin for profit. As pickers were also scarce at the beginning of the season the fruit was in a fairly ripe condition when shipped East.

The Prairie situation has also resulted in growers receiving the lowest price in twenty years from wholesalers, and there is speculation whether the 1928 crop will afford any margin of profit. Should there be any showers during the next two weeks berries for the outward shipments would be ruined. It is anticipated that the season will be over before the end of the month and, beginning next week, picking will show a considerable decrease.

TO NEW ZEALAND

Today, five tons of frozen berries will be shipped to New Zealand, in an endeavor to create a market there for Saanich fruit. The strawberries were placed in six hallock crates, frozen solid and then emptied into barrels. From experiments conducted it is thought that the fruit will arrive in perfect condition, similar to freshly picked strawberries.

Continued on Page 2, Column 4

TWO INJURED IN CAR CRASH

MR. AND MRS. W. ROUSE TAKEN TO HOSPITAL FOLLOWING NARROW ESCAPE

Mr. Morgan's Car Goes Over Embankment, While Other Automobile Turns Over in Road

Mr. and Mrs. William Rouse, of Resthaven, had a narrow escape from death on the East Saanich Road, near Hamsterley Lakeside, at 2:30 o'clock yesterday afternoon, when their automobile ran into the rear of another car and turned over in the middle of the road.

Mrs. Rouse sustained a fractured arm and bad bruises about the body, while Mr. Rouse escaped with several deep cuts and bruises. Both were taken to the Resthaven Hospital in the ambulance.

The car driven by Mr. Rouse struck the rear end of a car driven by a Mr. Morgan, who was driving in the same direction. After recoiling from the impact, Mr. Rouse's car soon got under way again and bumped Mr. Morgan's car a second time.

The latter's car was sent over an embankment, while Mr. Rouse's car turned completely over on the pavement.

Chief Allen Rankin, in response to a call for aid, rushed to the scene of the accident and immediately had Mr. and Mrs. Rouse removed to Resthaven Hospital.

From the Colonist Tower

Thursday, June 21

173rd Day, 1928

THE WEATHER

Victoria and Vicinity: Fresh to strong south and west winds; partly cloudy, and warm.

Sun Rises: 4:12 o'clock.
Sun Sets: 8:16 o'clock.

High Tide: 9:13 p.m., 8.6 feet.
Low Tide 11:46 a.m., 0.6 feet.

The News

Local and Provincial—
Dr. Tolmie commences speaking tour of province.
Dr. J. J. Gillis succeeds Premier MacLean as Liberal nominee in Yale.
Port Alberni assembly wharf construction is begun.
Strawberry season in Saanich draws to a close. Early Prairie market spoiled by dumping of United States berries.
City police implement new traffic regulations.
Two injured in automobile accident on East Saanich Road.

Dominion, Imperial and Foreign—
Ex-service man elected speaker of British House of Commons.
Head of Italian Polar expedition found but Roald Amundsen is missing in North.
Peasant leader in National Assembly of Jugoslavia shot, his nephew killed and others wounded.

DR. TOLMIE COMMENCES ITINERARY

Leader of Conservatives Leaves for North With Mr. J. Hinchliffe for Extended Campaign

PREMIER LEAVES YALE FOR VICTORIA

Abandons What He Terms "Safe Seat" for Place Where Fight Is Thickest and Blows Hardest

HON. S. F. Tolmie, accompanied by Mr. Joshua Hinchliffe, Victoria member of the last Legislature, started on a tour of the Northern ridings last evening.

This afternoon, in company with Mr. Michael Manson, candidate for Mackenzie riding, Dr. Tolmie will address a meeting at Ocean Falls. On Friday he will speak in Prince Rupert, and Saturday at Hazelton.

LIBERAL IN YALE

At Spences Bridge, Dr. J. J. Gillis, Mayor of Merritt, was nominated last night Liberal candidate for Yale riding at a convention held there. Premier MacLean, who represented the riding in the late Legislature, attended.

The Premier declined to accept the nomination again. He said he was stepping out of a safe seat in Yale to seek election in Victoria city, where the fight was thickest, and the blows were hardest.

He spoke on the achievements of the Government, and the progress of the province.

SITUATION IN VANCOUVER

Mrs. Paul Smith, president of the British Columbia Council of Women, announces her decision to go before the Liberal convention tonight as a candidate for nomination on the city ticket.

At the Liberal convention the selection appears likely to be made from among Hon. Dugald Donaghy, Minister of Finance, General V. W. Odlum, Alderman H. E. Almond, Nichol Thompson, Mrs. Paul Smith, J. E. W. Thompson, former M.P.P. for Grand Forks, and now general manager of the Restmore Manufacturing Company, F. R. Stewart, veteran produce merchant, Colonel John F. Deeks, Mrs. Daniel McKay, F. W. Sterling, and one or two others.

Premier J. D. MacLean will reach Vancouver this morning, and will be the chief speaker at the gathering.

MR. McPHERSON CHOSEN

Mr. D. J. McPherson, member for Grand Forks-Greenwood in the last Legislature, was nominated at Midway last night to carry the Liberal standard in that riding against Dr. C. M. Kingston. Hon. Ian Mackenzie, of Vancouver, addressed the nominating convention.

H.M.S. Durban Pays Seward Hit-Run Visit

SEWARD, Alaska, June 20.—H.M.S. Durban, British light cruiser, arrived in port this morning, turned around and then wirelessed Mayor L. V. Ray a regret that it could not stay because the weather was not suitable. A moderate southeast wind was blowing and it was raining.

Kansas City Man Likely to Head World Kiwanians

SEATTLE, June 20.—Upon the eve of the annual election of international officers and the choosing of the 1929 convention city, delegates to the twelfth annual convention of Kiwanis International today went quietly through an afternoon of conferences relating to the major objectives of the organization.

O. Samuel Cummings, of Kansas City, seemed virtually assured of election to the post of international president, although no announcement was made after the secret session of the committee on recommendations for nominations. No other candidate for the office was in sight, and it was pointed out that precedent would impel the convention to accept without question the recommendation of the committee.

No evidence of such unanimity existed as to the choice of a convention city for next year. The delegations from Milwaukee and from Detroit were waging an intensive contest for the honor of being hosts to the Kiwanians next Summer.

Polytechnic School At Montreal Burns

MONTREAL, June 20.—Fire which originated in the roof of the northwest wing of the Polytechnic School of the University of Montreal on St. Denis Street, this morning caused damage estimated at $150,000 on the top floor of the four-story stone building. The first three stories suffered from water.

The building houses the Province of Quebec assaying laboratories, and the industrial chemistry laboratory.

Their Fate Still a Mystery

SEPARATED from other members of the crew of the dirigible Italia when it crashed in the Arctic, Dr. Finn Malmgren, Swedish meteorologist; Captain Mariano, pilot, and Captain Zappi, navigator, started for North Cape on foot and have disappeared. They are shown above, Captain Mariano on the left and Captain Zappi and Dr. Malmgren to his right.

C.N.R. MAIL CAR ROBBERS ELUDE POLICE

Motor Bandits Who Looted Express Train in Toronto's Union Station Leave No Clue

LOSS FIXED AT ABOUT $125,000

Holdup Carefully Planned and Executed by Men Acquainted With Postal System

TORONTO, June 20.—Inspector of Detectives Guthrie announced this afternoon that the loss through the early morning mail car holdup at the Union Station has been set at approximately $125,000.

Today hundreds of policemen searched the highways and byways of Ontario and Quebec and bordering states for trace of the six armed bandits who robbed the Government mail car attached to the Canadian National Railway Chicago flyer at Toronto Union Station.

The robbery was carefully planned and quickly executed. The few people on the station platform took no notice of the big sedan as it ran along and backed up to the mail coach. The three clerks were busy checking the bags, some of which contained large consignments from banks in Western Ontario and beyond. There were no arms or ammunition in the car.

Four of the gunmen jumped out of the automobile, held up the clerks with sawed-off shotguns and revolvers, carefully selected the bags they wanted, threw them out to their waiting confederates and joined them and drove off. It was all over

Continued on Page 2, Column 3

BOOKLET AIDS B.C. BOND SALES

Dr. Sutherland Says Value to Province Accrues From Alleged Propaganda Pamphlet

MR. WHITTAKER ALSO SPEAKS

"My only fault with Dr. Tolmie is that he is on the wrong side of politics," said Hon. W. H. Sutherland, Minister of Public Works, in addressing a meeting last evening in Hampton Hall, in Ward Seven, Saanich. Continuing, the minister said that he felt it was his early Liberal training that had led Dr. Tolmie to write the "Liberal" manifesto which he had laid down.

Dr. Sutherland defended the booklet that had been published by the Government at the instance of the Attorney-General, showing the development of the province. Premier MacLean had promised that he would give publicity to British Columbia, such as was followed by business concerns, and this was done in carrying out of that promise. He would not apologize for the printing of it by the King's Printer. It had been sent to financial houses, to banks and to industrial concerns in order to interest the heads of these corporations in the province. That this was accomplished was shown by the fact that R. P. Clark & Company had ordered 300 copies, and Wood, Gundy & Company, of Toronto, had also ordered a number of copies.

The results were to be seen in the better price that was obtained for the bonds of the province.

The minister also stated that he would not apologize for the increase in the debt of the province. There

Continued on Page 17, Column 4

20,000 Workers Have Struck in Diamond Field

CAPETOWN, S.A., June 20.—A strike of native laborers at the Lichtenburg diamond diggings against a reduction in wages from $4.50 to $4 a week, which broke out Monday, has since spread rapidly and now 20,000 workers are involved. All fears of conflict between the white diggers and the natives so far are baseless.

Owing to reassuring police reports from the diggings, steps which were taken at Johannesburg to mobilize a force of police to be rushed to the scene of the strike have been discontinued, although a number of extra police have been drafted to the spot.

The town hall and churches of Lichtenburg are being used to accommodate workers who are flocking there from the diggings.

CONTRACTOR IS READY TO BEGIN

Construction Is Commenced on Assembly Wharf at Port Alberni for Lumber Shipments

RAILWAY GIVES ROAD EASEMENT

Work began yesterday on the Port Alberni assembly wharf, one of the chief public works on Vancouver Island to be carried out by the Department of Public Works this year.

The work would have been started before by the Victoria Pile Driving Company, Limited, but the company has been busy at the extension of the Canadian Pacific Railway wharf at Nanaimo, and, as this was an urgent undertaking for the extra automobile traffic at the port of Nanaimo, a start at Port Alberni was accordingly deferred, it is understood.

The Esquimalt & Nanaimo Railway has granted an easement for the public crossing of its spur to the Alberni Pacific Lumber Company's plant, where South Street crosses to the promontory. A curved driveway from South Street will lead into the wharf, reaching the pier near the proposed warehouse, forty feet by 100 feet, the assembly wharf being 400 feet long by 100 feet wide, the second wharf being fifty feet by 101 feet. There will be a traveling crane to transfer lumber from railway cars to shipboard.

The local Board of Trade has taken in hand the question of provision for car switching operations.

Canadian M.D.'s To Study T.B. On Continent

CHARLOTTETOWN, P.E.I., June 20.—The first scientific meeting open to all members of the Canadian Medical Association, in annual convention here, was held today under the joint chairmanship of Drs. F. N. G. Starr, Toronto, and S. R. Jenkins, Charlottetown.

It was announced at an executive meeting that arrangements were completed for sending a party of from sixty to seventy Canadian doctors to Europe for the purpose of studying tuberculosis, thirty of these doctors proceeding under scholarships of $500 each, granted by a Canadian insurance company.

At last night's session a scholarship of $250 for clinical work was awarded in absentia to Dr. Ivy Maloney, a lady physician on the staff of the Provincial Sanitarium in Saskatchewan.

PROMINENT MASON CALLED BY DEATH

VANCOUVER, June 20.—Harry Wingfield Willis, forty-seven, superintendent of steam power at Powell River plant of Powell River Pulp & Paper Company, died suddenly at 4:45 p.m. Tuesday at his home. The body was brought to Vancouver today.

He was past deputy grand master of the Masonic Order, and a member of Triune Lodge, No. 81, A.F. and A.M., Powell River.

EX-SERVICE MAN SPEAKER OF COMMONS

Captain the Rt. Honorable A. Fitzroy Is Unanimous Choice of Members of British House

VETERAN LABOR M.P. SECONDS ELECTION

Premier Baldwin, Lloyd George and Ramsay MacDonald Join in Ovation Tendered

LONDON, June 20.—Captain the Right Honorable A. E. Fitzroy, deputy chairman of committee, Conservative member of the House of Commons for Daventry for twenty-four years, was this afternoon unanimously elected Speaker of the House of Commons to succeed the retiring Right Hon. J. H. Whitley.

Sir Robert Sanders, Conservative member, proposed Captain Fitzroy.

Captain Fitzroy, said Sir Robert, came of one of those families which had performed useful service to the state in various capacities for generations. Captain Fitzroy, Sir Robert said, was the first member of the army proposed for election to the chair. This remark was greeted by interruptions from the Labor members which were countered by cheers when Sir Robert said:

"Outside the House it will convey the impression, which is perhaps somewhat necessary, that in adopting Captain Fitzroy we are showing that we have not forgotten the gratitude we owe to the regular soldiers of this country."

WOUNDED IN WAR

Sir Robert thought it would gratify many members to think that by passing the motion of adoption they were giving employment to an ex-service man wounded in the war.

(Captain Fitzroy was wounded in the first Battle of Ypres.)

At this stage there were cries of "rubbish," and "he got his pension all right," from Labor members.

Charles Bowerman, veteran Labor member, in seconding the election of Captain Fitzroy, paid tribute to the nominee's attributes.

The Speaker-elect, standing on the steps leading to the chair, then addressed the House and expressed his gratitude at the honor. He took his seat and the sergeant-at-arms placed the mace on the top of the table, it having lain underneath all this time.

IS CONGRATULATED

Congratulations were then tendered by the leaders of the three parties.

Premier Baldwin recalled that fifty years ago he and Captain Fitzroy were very small boys, sitting on very hard benches, learning very hard lessons. Ramsay MacDonald and Lloyd George also extolled the new Speaker's qualities, and the ceremony concluded by all members rising and giving the new Speaker an ovation.

The House then adjourned pending royal approval of the appointment tomorrow.

Vancouver Boy Is Drowned Off Jericho Beach

VANCOUVER, June 20. — John Carscadden, nineteen, was drowned this afternoon in English Bay off Jericho Beach, when he attempted to swim from shore to a launch anchored five hundred yards out.

Becoming exhausted he sank before aid could reach him. The body was not recovered.

BLAST AT POWDER PLANT SHAKES CITY

ALLENTOWN, Pa., June 20.—A few minutes after midnight the whole city was rocked by a terrific explosion at the Trojan powder plant, north of this city.

Early reports were that four dryer buildings, each twenty by thirty feet, were demolished and burst into flames.

It was said at the plant that no one had been hurt. Only four watchmen are employed at night.

The shock of the explosion was felt for more than fifteen miles.

POLICE OF TEXAS SEEKING LYNCHERS

HOUSTON, Texas, June 20.—Stirred by the first lynching here in fifty years, municipal, county and state officials joined today in an intensive search for the eight unmasked white men who early this morning took Robert Powell, twenty-four-year-old negro slayer, from a hospital cot and hanged him from a bridge outside Houston.

Earthquake Felt

SEWARD, Alaska, June 20.—A mild earthquake shock was felt here at 9 a.m. today. No damage was reported. The earthquake lasted a few seconds.

Peasant Leader Is Shot And His Nephew Killed In Belgrade Parliament

Radical Deputy Draws Revolver When House Is in Session and Pours Six Rounds Into Group of Opposition Members—Three Other Members Receive Wounds

Crime Most Terrible Since Murder of King Alexander and Queen Draga

BELGRADE, Jugoslavia, June 20.—Infuriated by frequent interruption and the refusal of the opposition to withdraw insulting words, Punica Ratchitch, Radical deputy, drew a revolver during a session of the National Assembly today and fired all six rounds into the group of opposition members. Paul Raditch, nephew of Stefan Raditch, the Peasant leader, was killed; Stefan Raditch himself was seriously wounded. The Croat deputy, Dr. Basaritchek, was so gravely wounded that he is reported to have died on his way to the hospital.

Dr. Pernar and two other deputies, Grandja and Jelasitch, also received bullet wounds of a dangerous nature.

This was the culmination of fierce controversies and hand-to-hand fighting which recently have taken place in the Jugoslav Parliament. The crime is considered the most terrible since the memorable assassination of King Alexander and Queen Draga, just twenty-five years ago this month. It has thrown the whole of Jugoslavia into a ferment of excitement.

TROUBLE STARTS

Parliament had scarcely opened this morning when the opposition, led by Stefan Raditch, began its obstructionist tactics against the Government's legislation, in the forefront of which is ratification of the Nettuno convention with Italy.

At the height of the angry debate Stefan Raditch, turning to the Government benches and shaking his finger, shouted:

"You are not men. You are swine."

There were roars of "withdraw," and Deputy Punica Ratchitch, who is one of the most vehement defenders of the Government's policy, rushed at the speaker, pointing a revolver. The House was thrown into a wild tumult. Paul Raditch, who leaped to his uncle's assistance, fell dead from a bullet as he attempted to throw himself across the body of the already wounded man.

Members of the Raditch party attempted to seize the slayer, but before they could do so, Ratchitch shot Pernar and Basaritcsck and two others.

Profiting by the uproar, Ratchitch dashed out of the Parliament and escaped. He is reported later to have surrendered to the police.

COUNTRY STIRRED

The public and newspapers, which are profoundly stirred by the crime, recall the threat uttered in Parliament last night by M. Popovitch, Minister of Hygiene, to Stefan Raditch:

"I warn you that you will lose your head in Parliament one of these days."

The dire prophecy was almost fulfilled, and other deputies shared with the stormy leader of the opposition in the tragic chastisement.

Punica Ratchitch, who belongs to the Government Radical party, is a Montenegrin. In all recent disturbances in Parliament he has been the noisiest and most vehement in his denunciation of the opposition led by Stefan Raditch.

Like most Montenegrins, he carried a revolver constantly, and the other deputies have been awed by his physical strength.

Paul Raditch was a Croatian, and represented in Parliament the districts of Sarajevo (noted for the assassination of Archduke Franz Ferdinand and the Archduchess and Sevenibico and Banjaluka). He was just leaving for the Peasant Radical meeting when his uncle was in jail and he changed the party from a Republican to a Monarchial body. He did much to promote conciliation between the Government and the Premier.

TAX ON SEA TRADE FOR NAVY URGED

Dominion President of Navy League of Canada Makes Proposal in Speech at Saint John

POLICY OF DRIFT IS DEPLORED

SAINT JOHN, N.B., June 20.—There is one of three policies open to Canada, first to provide a Canadian Navy which would in time of need protect at least our own sea borne trade; second, pay a money contribution to Britain and let her provide the sea power; third, drift—don't do anything—let others do it and live in false security like parasites.

This was one of the many declarations made by Sam Harris, of Toronto, Dominion president of the Navy League of Canada, in an address at the annual dinner of the organization here tonight.

HIS OWN OPINION

Personally, Mr. Harris said, he believed in a Canadian navy and to provide this purpose he suggested a two per cent tax on all sea borne commerce.

In the course of his remarks he referred to the fact that the Motherland was paying $7 per capita for her own security and $1.10 per capita for the whole Empire, whereas Canada was paying fifteen cents per capita for her own sea security.

He was glad to note that through the recent action of Hon. J. Ralston and the Canadian Government this country would emerge from the fifteen cent class and enter the twenty cent class.

Referring to immigration Mr. Harris said this was the greatest problem facing Canada today.

URGES PREFERENCE

As part of the British Empire the Dominion should give preference to people of the British Isles. A delegate from the Navy League had gone to England in January and found thousands of families there willing to come to Canada providing there is just half a chance of becoming established.

The league is assisting in the work properly qualified, he said.

POLICE HEARING COUNSEL CLASH

ALLEGED UNWILLINGNESS OF INSPECTOR TO TESTIFY IS CAUSE

Mayor Taylor Completes Second Day on Stand and Is Not Through Yet

VANCOUVER, June 20. — Alleged unwillingness of Inspector Reams, of the Royal Canadian Mounted Police, to testify at the inquiry into Vancouver police affairs, resulted in a clash between counsel at this afternoon's session of the proceedings.

Mayor L. D. Taylor recently testified that one of the reasons Detective Joseph Ricci had been removed from the city police narcotic squad was because of a conversation between Inspector Reams and Chief H. W. Long, of the city police.

G. H. Cowan, K.C., counsel for Chief Long, had requested a subpoena for Inspector Reams and had obtained consent from Ottawa authorities for the inspector to appear.

This afternoon, however, when G. G. McGeer, K.C., counsel for Police Commissioner T. W. Fletcher, asked if Reams were to be called, Mr. Cowan declared that he could not call the inspector. That official, he said, regarded the conversation as

Continued on Page 2, Column 5

Inspection of Apples for U.S. Held Optional

OTTAWA, June 20.—Under an order in council amending the fruit export regulations of the Fruit Act, inspection is optional on apples exported to the United States, it was officially announced today.

If the shipper wishes to have his shipment inspected he may do so, but the matter is optional. The regulations require the exporter to notify the nearest inspector of his intention to ship, when a permit will be issued free of charge if inspection for commercial purpose is not desired.

Shipments will still be subject to inspection for administrative purposes.

Bodies Recovered

MEXICO CITY, June 20.—Twenty-six bodies had been recovered today from the ruins of four buildings destroyed by the explosion of a boiler in a bathhouse here. Thirty persons already are known to have been injured. The house was in one of the poorer quarters of the city.

WEATHER SYNOPSIS

The barometer is falling on the Coast, and fine, warmer weather prevails over this province. Showers have occurred in the Prairies.

The Daily Colonist.

(ESTABLISHED 1858)

COLONIST TELEPHONES

Advertising	11
Business Office	11
Circulation	12
Job Printing	197
Editorial Rooms	80
Editor	2111

NO. 165—SEVENTIETH YEAR | VICTORIA, BRITISH COLUMBIA, THURSDAY, JUNE 21, 1928 | TWENTY-FOUR PAGES

KILLING IN NATIONAL HOUSE STIRS JUGOSLAVIA

Polar Wastes Reveal General Nobile but Swallow Up Amundsen

Famous Discoverer of South Pole and His Companion, Who Left Tromsoe, Norway, on Monday for Spitzbergen, Added to List of Missing Men in Arctic Regions

Food and Supplies Dropped From Sky To Leader of Italian Expedition

KINGS BAY, Spitzbergen, June 20.—Barren Arctic vastness tonight had divulged the retreat of six men who had dared it, but its white, ice-clad reaches had swallowed two more—one of them a seer in its lore, and had hidden them from view. General Umberto Nobile, chief of the dirigible Italia and five of his crew were found on their ice cake home today and given food and supplies but the verteran Roald Amundsen and Rene Guilbaud, who left Tromsoe, Norway, Monday, for Spitzbergen, had been lost for two days with little or nothing to indicate where they might be.

TEN OTHERS LOST

Ten others, too, are lost, the three men who started afoot toward land after the Italia crashed, and the seven who remained with the dirigible and were borne away to the east when the gas bag, lightened by the loss of nine of its crew, rose again.

Though trips through the air in search of Nobile have been under way for several days by the Norwegians, Captain Riiser-Larsen and Lieutenant Luetzow Holm, it remained for a fellow Italian, Major Maddalena, in the seaplane Savoia 55, finally to find General Nobile. Three times the stranded men had seen the planes of their would-be rescuers flying in the sky above them, and three times they had seen them pass them by. The fourth time, as a result of carefully prepared signalling, Maddalena, who yesterday had been unable to see the marooned men, though they saw him, reached them and dropped 650 pounds of food and supplies by parachute before returning to his base at Kings Bay.

WRAPPED IN SILENCE

But the lack of news of Amundsen and Guilbaud is another thing. The two in their French seaplane, left Tromsoe during the day Monday, implying as a destination Kings Bay, although some of their friends regarded Advent Bay—which is to the south of Kings Bay—as their goal. For a few hours after leaving Tromsoe their radio signals were heard but shortly before the flyers conceivably might have spanned the 600 miles to the Svalbard Archipelago the signals were replaced by silence—silence which has continued unbroken since.

DANES UNEASY

COPENHAGEN, June 20.—Danish aviation circles were beginning to grow uneasy today regarding the fate of Raold Amundsen, famous explorer, who left Tromsoe, Norway, Monday night for Spitzbergen, and has since dropped out of sight.

The concern is the more acute because this month is the worst possible for Arctic exploring and no expert would ever think of going out now except in the greatest emergency.

Some, however, are still confident regarding Amundsen's safety as it has been his rule never to let people hear from him before he has accomplished whatever he might have set out to do.

Amundsen left Tromsoe on Monday night in a French seaplane. He was accompanied by Lieut. Lief Dietrichsen and Rene Guilbaud. They were due back at Kings Bay long before this. There have been several rumors concerning them, but they lack confirmation.

BASE SHIP REPORTS

OSLO, Norway, June 20.—The base ship Citta di Milano at Kings Bay, notified the Italian legation here to-

Continued on Page 2, Column 5

From the Colonist Tower

Thursday, June 21

173rd Day, 1928

THE WEATHER

Victoria and Vicinity: Fresh to strong south and west winds; partly cloudy, and warm.

Sun Rises: 4:12 o'clock.
Sun Sets: 8:16 o'clock.

High Tide: 9:13 p.m., 8.6 feet.
Low Tide 11:46 a.m., 0.6 feet.

The News

Local and Provincial—
Dr. Tolmie commences speaking tour of province.
Dr. J. J. Gillis succeeds Premier MacLean as Liberal nominee in Yale.
Port Alberni assembly wharf construction is begun.
Strawberry season in Saanich draws to a close. Early Prairie market spoiled by dumping of United States berries.
City police implement new traffic regulations.
Two injured in automobile accident on East Saanich Road.

Dominion, Imperial and Foreign—
Ex-service man elected speaker of British House of Commons.
Head of Italian Polar expedition found but Roald Amundsen is missing in North.
Peasant leader in National Assembly of Jugoslavia shot, his nephew killed and others wounded.

DR. TOLMIE COMMENCES ITINERARY

Leader of Conservatives Leaves for North With Mr. J. Hinchliffe for Extended Campaign

PREMIER LEAVES YALE FOR VICTORIA

Abandons What He Terms "Safe Seat" for Place Where Fight Is Thickest and Blows Hardest

HON. S. F. Tolmie, accompanied by Mr. Joshua Hinchliffe, Victoria member of the last Legislature, started on a tour of the Northern ridings last evening.

This afternoon, in company with Mr. Michael Manson, candidate for Mackenzie riding, Dr. Tolmie will address a meeting at Ocean Falls. On Friday he will speak in Prince Rupert, and Saturday at Hazelton.

LIBERAL IN YALE

At Spences Bridge, Dr. J. J. Gillis, Mayor of Merritt, was nominated last night Liberal candidate for Yale riding at a convention held there. Premier MacLean, who represented the riding in the late Legislature, attended.

The Premier declined to accept the nomination again. He said he was stepping out of a safe seat in Yale to seek election in Victoria city, where the fight was thickest, and the blows were hardest.

He spoke on the achievements of the Government, and the progress of the province.

SITUATION IN VANCOUVER

Mrs. Paul Smith, president of the British Columbia Council of Women, announces her decision to go before the Liberal convention tonight as a candidate for nomination on the city ticket.

At the Liberal convention the selection appears likely to be made from among Hon. Dugald Donaghy, Minister of Finance, General V. W. Odlum, Alderman H. E. Almond, Nichol Thompson, Mrs. Paul Smith, J. E. W. Thompson, former M.P.P. for Grand Forks, and now general manager of the Restmore Manufacturing Company, F. R. Stewart, veteran produce merchant, Colonel John F. Deeks, Mrs. Daniel McKay, F. W. Sterling, and one or two others.

Premier J. D. MacLean will reach Vancouver this morning and will be the chief speaker at the gathering.

MR. McPHERSON CHOSEN

Mr. D. J. McPherson, member for Grand Forks-Greenwood in the last Legislature, was nominated at Midway last night to carry the Liberal standard in that riding against Dr. C. M. Kingston. Hon. Ian Mackenzie, of Vancouver, addressed the nominating convention.

H.M.S. Durban Pays Seward Hit-Run Visit

SEWARD, Alaska, June 20.—H.M.S. Durban, British light cruiser, arrived in port this morning, turned around and then wirelessed Mayor L. V. Ray a regret that it could not stay because the weather was not suitable. A moderate southeast wind was blowing and it was raining.

Kansas City Man Likely to Head World Kiwanians

SEATTLE, June 20.—Upon the eve of the annual election of international officers and the choosing of the 1929 convention city, delegates to the twelfth annual convention of Kiwanis International today went quietly through an afternoon of conferences relating to the major objectives of the organization.

O. Samuel Cummings, of Kansas City, seemed virtually assured of election to the post of international president, although no announcement was made after the secret session of the committee on recommendations for nominations. No other candidate for the office was in sight, and it was pointed out that precedent would impel the convention to accept without question the recommendation of the committee.

No evidence of such unanimity existed as to the choice of a convention city for next year. The delegations from Milwaukee and from Detroit were waging an intensive contest for the honor of being hosts to the Kiwanians next Summer.

Polytechnic School At Montreal Burns

MONTREAL, June 20.—Fire which originated in the roof of the northwest wing of the Polytechnic School of the University of Montreal on St. Denis Street, this morning, caused damage estimated at $150,000 on the top floor of the four-story stone building. The first three stories suffered from water.

The building houses the Province of Quebec assaying laboratories, and the industrial chemistry laboratory.

BERRY SEASON ON PENINSULA NEARING END

Weather and Problem of Marketing on Prairies Have Made Conditions Difficult This Year

BERRY DUMPING DISRUPTS MARKET

Although there is a bumper crop of strawberries on the Saanich Peninsula this year, production of which has been aided by several showers during the maturing season, growers are not satisfied with present conditions.

The early Prairie market was spoiled by the dumping of between fifty and sixty cars of strawberries before June 5 from Hood River and Missouri. As the total consumption of the Prairie Provinces averages 100 cars, the American shipments caused a serious situation for the local growers. By the time the Saanich berries arrived the market afforded little margin for profit. As pickers were also scarce at the beginning of the season the fruit was in a fairly ripe condition when shipped East.

The Prairie situation has also resulted in growers receiving the lowest price in twenty years from wholesalers, and there is speculation whether the 1928 crop will afford any margin of profit. Should there be any showers during the next two weeks berries for the outward shipments would be ruined. It is anticipated that the season will be over before the end of the month and, beginning next week, picking will show a considerable decrease.

TO NEW ZEALAND

Today, five tons of frozen berries will be shipped to New Zealand, in an endeavor to create a market there for Saanich fruit. The strawberries were placed in six hallock crates, frozen solid and then emptied into barrels. From experiments conducted it is thought that the fruit will arrive in perfect condition, similar to freshly picked strawberries.

Continued on Page 2, Column 4

TWO INJURED IN CAR CRASH

MR. AND MRS. W. ROUSE TAKEN TO HOSPITAL FOLLOWING NARROW ESCAPE

Mr. Morgan's Car Goes Over Embankment, While Other Automobile Turns Over in Road

Mr. and Mrs. William Rouse, of Resthaven, had a narrow escape from death on the East Saanich Road, near Hamsterley Lakeside, at 2:30 o'clock yesterday afternoon, when their automobile ran into the rear of another car and turned over in the middle of the road.

Mrs. Rouse sustained a fractured arm and bad bruises about the body, while Mr. Rouse escaped with several deep cuts and bruises. Both were taken to the Resthaven Hospital in the ambulance.

The car driven by Mr. Rouse struck the rear end of a car driven by a Mr. Morgan, who was driving in the same direction. After recoiling from the impact, Mr. Rouse's car soon got under way again and bumped Mr. Morgan's car a second time.

The latter's car was sent over an embankment, while Mr. Rouse's car turned completely over on the pavement.

Chief Allen Rankin, in response to a call for aid, rushed to the scene of the accident and immediately had Mr. and Mrs. Rouse removed to Resthaven Hospital.

Their Fate Still a Mystery

SEPARATED from other members of the crew of the dirigible Italia when it crashed in the Arctic, Dr. Finn Malmgren, Swedish meteorologist; Captain Mariano, pilot, and Captain Zappi, navigator, started for North Cape on foot and have disappeared. They are shown above, Captain Mariano on the left and Captain Zappi and Dr. Malmgren to his right.

C.N.R. MAIL CAR ROBBERS ELUDE POLICE

Motor Bandits Who Looted Express Train in Toronto's Union Station Leave No Clue

LOSS FIXED AT ABOUT $125,000

Holdup Carefully Planned and Executed by Men Acquainted With Postal System

TORONTO, June 20.—Inspector of Detectives Guthrie announced this afternoon that the loss through the early morning mail car holdup at the Union Station has been set at approximately $125,000.

Today hundreds of policemen searched the highways and byways of Ontario and Quebec and bordering states for trace of the six armed bandits who robbed the Government mail car attached to the Canadian National Railway Chicago flyer at Toronto Union Station.

The robbery was carefully planned and quickly executed. The few people on the station platform took no notice of the big sedan as it ran along and backed up to the mail coach. The three clerks were busy checking the bags, some of which contained large consignments from banks in Western Ontario and beyond. There were no arms or ammunition in the car.

Four of the gunmen jumped out of the automobile, held up the clerks with sawed-off shotguns and revolvers, carefully selected the bags they wanted, threw them out to their waiting confederates and joined them and drove off. It was all over

Continued on Page 2, Column 3

BOOKLET AIDS B.C. BOND SALES

Dr. Sutherland Says Value to Province Accrues From Alleged Propaganda Pamphlet

MR. WHITTAKER ALSO SPEAKS

"My only fault with Dr. Tolmie is that he is on the wrong side of politics," said Hon. W. H. Sutherland, Minister of Public Works, in addressing a meeting last evening in Hampton Hall, in Ward Seven, Saanich. Continuing, the minister said that he felt it was his early Liberal training that had led Dr. Tolmie to write the "Liberal" manifesto which he had laid down.

Dr. Sutherland defended the booklet that had been published by the Government at the instance of the Attorney-General, showing the development of the province. Premier MacLean had promised that he would give publicity to British Columbia, such as was followed by business concerns, and this was done in carrying out of that promise. He would not apologize for the printing of it by the King's Printer. It had been sent to financial houses, to banks and to industrial concerns in order to interest the heads of these corporations in the province. That this was accomplished was shown by the fact that R. P. Clark & Company had ordered 300 copies, and Wood, Gundy & Company, of Toronto, had also ordered a number of copies.

The results were to be seen in the better price that was obtained for the bonds of the province.

The minister also stated that he would not apologize for the increase in the debt of the province. There

Continued on Page 17, Column 4

20,000 Workers Have Struck in Diamond Field

CAPETOWN, S.A., June 20.—A strike of native laborers at the Lichtenburg diamond diggings against a reduction in wages from $4.50 to $4 a week, which broke out Monday, has since spread rapidly and now 20,000 workers are involved. All fears of conflict between the white diggers and the natives so far are baseless.

Owing to reassuring police reports from the diggings, steps which were taken at Johannesburg to mobilize a force of police to be rushed to the scene of the strike have been discontinued, although a number of extra police have been drafted to the spot.

The town hall and churches of Lichtenburg are being used to accommodate workers who are flocking there from the diggings.

CONTRACTOR IS READY TO BEGIN

Construction Is Commenced on Assembly Wharf at Port Alberni for Lumber Shipments

RAILWAY GIVES ROAD EASEMENT

Work began yesterday on the Port Alberni assembly wharf, one of the chief public works on Vancouver Island to be carried out by the Department of Public Works this year.

The work would have been started before by the Victoria Pile Driving Company, Limited, but the company has been busy at the extension of the Canadian Pacific Railway wharf at Nanaimo, and, as this was an urgent undertaking for the extra automobile traffic at the port of Nanaimo, a start at Port Alberni was accordingly deferred, it is understood.

The Esquimalt & Nanaimo Railway has granted an easement for the public crossing of its spur to the Alberni Pacific Lumber Company's plant, where South Street crosses to the promontory. A curved driveway from South Street will lead into the wharf, reaching the pier near the proposed warehouse, forty feet by 100 feet, the assembly wharf being 400 feet long by 100 feet wide, the second wharf being fifty feet by 101 feet. There will be a traveling crane to transfer lumber from railway cars to shipboard.

The local Board of Trade has taken in hand the question of provision for car switching operations.

Canadian M.D.'s To Study T.B. On Continent

CHARLOTTETOWN, P.E.I., June 20.—The first scientific meeting open to all members of the Canadian Medical Association, in annual convention here, was held today under the joint chairmanship of Drs. F. N. G. Starr, Toronto, and S. R. Jenkins, Charlottetown.

It was announced at an executive meeting that arrangements were completed for sending a party of from sixty to seventy Canadian doctors to Europe for the purpose of studying tuberculosis, thirty of these doctors proceeding under scholarships of $500 each, granted by a Canadian insurance company.

At last night's session a scholarship of $250 for clinical work was awarded in absentia to Dr. Ivy Maloney, a lady physician on the staff of the Provincial Sanitarium in Saskatchewan.

PROMINENT MASON CALLED BY DEATH

VANCOUVER, June 20.—Harry Wingfield Willis, forty-seven, superintendent of steam power at Powell River plant of Powell River Pulp & Paper Company, died suddenly at 4.45 p.m. Tuesday at his home. The body was brought to Vancouver today.

He was past deputy grand master of the Masonic Order, and a member of Triune Lodge, No. 81, A.F. and A.M., Powell River.

EX-SERVICE MAN SPEAKER OF COMMONS

Captain the Rt. Honorable A. Fitzroy Is Unanimous Choice of Members of British House

VETERAN LABOR M.P. SECONDS ELECTION

Premier Baldwin, Lloyd George and Ramsay MacDonald Join in Ovation Tendered

LONDON, June 20.—Captain the Right Honorable A. E. Fitzroy, deputy chairman of committees, Conservative member of the House of Commons for Daventry for twenty-four years, was this afternoon unanimously elected Speaker of the House of Commons to succeed the retiring Right Hon. J. H. Whitley.

Sir Robert Sanders, Conservative member, proposed Captain Fitzroy.

Captain Fitzroy, said Sir Robert, came of one of those families which had performed useful service to the state in various capacities for generations. Captain Fitzroy, Sir Robert said, was the first member of the army proposed for election to the chair. This remark was greeted by interruptions from the Labor members which were countered by cheers when Sir Robert said:

"Outside the House it will convey the impression, which is perhaps somewhat necessary, that in adopting Captain Fitzroy we are showing that we have not forgotten the gratitude we owe to the regular soldiers of this country."

WOUNDED IN WAR

Sir Robert thought it would gratify many members to think that by passing the motion of adoption they were giving employment to an ex-service man wounded in the war.

(Captain Fitzroy was wounded in the first Battle of Ypres.)

At this stage there were cries of "rubbish," and "he got his pension all right," from Labor members.

Charles Bowerman, veteran Labor member, in seconding the election of Captain Fitzroy, paid tribute to the nominee's attributes.

The Speaker-elect, standing on the steps leading to the chair, then addressed the House and expressed his gratitude at the honor. He took his seat and the sergeant-at-arms placed the mace on the top of the table, it having lain underneath all this time.

IS CONGRATULATED

Congratulations were then tendered by the leaders of the three parties.

Premier Baldwin recalled that fifty years ago he and Captain Fitzroy were very small boys, sitting on very hard benches, learning very hard lessons. Ramsay MacDonald and Lloyd George also extolled the new Speaker's qualities, and the ceremony concluded by all members rising and giving the new Speaker an ovation.

The House then adjourned pending royal approval of the appointment tomorrow.

Vancouver Boy Is Drowned Off Jericho Beach

VANCOUVER, June 20.—John Carscadden, nineteen, was drowned this afternoon in English Bay off Jericho Beach, when he attempted to swim from shore to a launch anchored five hundred yards out.

Becoming exhausted he sank before aid could reach him. The body was not recovered.

BLAST AT POWDER PLANT SHAKES CITY

ALLENTOWN, Pa., June 20.—A few minutes after midnight the whole city was rocked by a terrific explosion at the Trojan powder plant, north of this city.

Early reports were that four dryer buildings, each twenty by thirty feet, were demolished and burst into flames.

It was said at the plant that no one had been hurt. Only four watchmen are employed at night.

The shock of the explosion was felt for more than fifteen miles.

POLICE OF TEXAS SEEKING LYNCHERS

HOUSTON, Texas, June 20.—Stirred by the first lynching here in fifty years, municipal, county and state officials joined today in an intensive search for the eight unmasked white men who early this morning took Robert Powell, twenty-four-year-old negro slayer, from a hospital cot and hanged him from a bridge outside Houston.

Earthquake Felt

SEWARD, Alaska, June 20.—A mild earthquake shock was felt here at 9 a.m. today. No damage was reported. The earthquake lasted a few seconds.

Peasant Leader Is Shot And His Nephew Killed In Belgrade Parliament

Radical Deputy Draws Revolver When House Is in Session and Pours Six Rounds Into Group of Opposition Members—Three Other Members Receive Wounds

Crime Most Terrible Since Murder of King Alexander and Queen Draga

BELGRADE, Jugoslavia, June 20.—Infuriated by frequent interruption and the refusal of the opposition to withdraw insulting words, Punica Ratchitch, Radical deputy, drew a revolver during a session of the National Assembly today and fired all six rounds into the group of opposition members. Paul Raditch, nephew of Stefan Raditch, the Peasant leader, was killed; Stefan Raditch himself was seriously wounded. The Croat deputy, Dr Basaritchek, was so gravely wounded that he is reported to have died on his way to the hospital.

Dr Pernar and two other deputies, Grandja and Jelasitch, also received bullet wounds of a dangerous nature.

This was the culmination of fierce controversies and hand-to-hand fighting which recently have taken place in the Jugoslav Parliament. The crime is considered the most terrible since the memorable assassination of King Alexander and Queen Draga just twenty-five years ago this month. It has thrown the whole of Jugoslavia into a ferment of excitement.

TROUBLE STARTS

Parliament had scarcely opened this morning when the opposition, led by Stefan Raditch, began its obstructionist tactics against the Government's legislation, in the forefront of which is ratification of the Nettuno convention with Italy.

At the height of the angry debate Stefan Raditch turning to the Government benches and shaking his finger, shouted:

"You are not men. You are swine."

There were roars of "withdraw," and Deputy Punica Ratchitch, who is one of the most vehement defenders of the Government's policy, rushed at the speaker, pointing a revolver. The House was thrown into a wild tumult. Paul Raditch, who leaped to his uncle's assistance, fell dead from a bullet as he attempted to throw himself across the body of the already wounded man.

Members of the Raditch party attempted to seize the slayer, but before they could do so, Ratchitch shot Pernar and Basaritcek and two others.

Profiting by the uproar, Ratchitch dashed out of the Parliament and escaped. He is reported later to have surrendered to the police.

COUNTRY STIRRED

The public and newspapers, which are profoundly stirred by the crime, recall the threat uttered in Parliament last night by M. Popovitch Minister of Hygiene, to Stefan Raditch.

"I warn you that you will lose your head in Parliament one of these days."

The dire prophecy was almost fulfilled, and other deputies shared with the stormy leader of the opposition in the tragic chastisement.

Punica Ratchitch, who belongs to the Government Radical party, is a Montenegrin. In all recent disturbances in Parliament he has been the noisiest and most vehement in his denunciation of the opposition led by Stefan Raditch.

Like most Montenegrins, he carried a revolver constantly, and the other deputies have been awed by his physical strength.

Paul Raditch was a Croatian, and represented in Parliament the districts of Sarajevo (noted for the assassination of Archduke Franz Ferdinand and the Archduchess and Sevenibico and Banjaluka). He was just leaving for the Peasant Radical meeting when his uncle was in jail and he changed the party from a Republican to a Monarchial body. He did much to promote conciliation between the Government and the Premier.

TAX ON SEA TRADE FOR NAVY URGED

Dominion President of Navy League of Canada Makes Proposal in Speech at Saint John

POLICY OF DRIFT IS DEPLORED

SAINT JOHN, N.B., June 20.—"There is one of three policies open to Canada, first to provide a Canadian Navy which would in time of need protect at least our own sea borne trade; second, pay a money contribution to Britain and let her provide the sea power; third, drift—don't do anything—let others do it and live in false security like parasites."

This was one of the many declarations made by Sam Harris, of Toronto, Dominion president of the Navy League of Canada, in an address at the annual dinner of the organization here tonight.

HIS OWN OPINION

Personally, Mr Harris said, he believed in a Canadian navy and to provide this purpose he suggested a two per cent tax on all sea borne commerce.

In the course of his remarks he referred to the fact that the Motherland was paying $7 per capita for her own security and $1.10 per capita for the whole Empire whereas Canada was paying fifteen cents per capita for her own sea security.

He was glad to note that through the recent action of Hon. J. Ralston and the Canadian Government this country would emerge from the fifteen cent class and enter the twenty cent class.

Referring to immigration Mr Harris said this was the greatest problem facing Canada today.

URGES PREFERENCE

As part of the British Empire the Dominion should give preference to people of the British Isles. A delegate from the Navy League had gone to England in January and found thousands of families there willing to come to Canada providing there is just half a chance of becoming established.

The league is assisting in the work properly qualified, he said.

POLICE HEARING COUNSEL CLASH

ALLEGED UNWILLINGNESS OF INSPECTOR TO TESTIFY IS CAUSE

Mayor Taylor Completes Second Day on Stand and Is Not Through Yet

VANCOUVER, June 20.—Alleged unwillingness of Inspector Reams, of the Royal Canadian Mounted Police, to testify at the inquiry into Vancouver police affairs, resulted in a clash between counsel at this afternoon's session of the proceedings.

Mayor L. D. Taylor recently testified that one of the reasons Detective Joseph Ricci had been removed from the city police narcotic squad was because of a conversation between Inspector Reams and Chief H. W. Long, of the city police.

G. H. Cowan, K.C., counsel for Chief Long, had requested a subpoena for Inspector Reams and had obtained consent from Ottawa authorities for the inspector to appear.

This afternoon, however, when G. G. McGeer, K.C., counsel for Police Commissioner T. W. Fletcher, asked if Reams were to be called, Mr Cowan declared that he could not call the inspector. That official, he said, regarded the conversation as

Continued on Page 2, Column 5

Inspection of Apples for U.S. Held Optional

OTTAWA, June 20.—Under an order in council amending the fruit export regulations of the Fruit Act, inspection is optional on apples exported to the United States, it was officially announced today.

If the shipper wishes to have his shipment inspected he may do so, but the matter is optional. The regulations require the exporter to notify the nearest inspector of his intention to ship, when a permit will be issued free of charge if inspection for commercial purpose is not desired.

Shipments will still be subject to inspection for administrative purposes.

Bodies Recovered

MEXICO CITY, June 20.—Twenty-six bodies had been recovered today from the ruins of four buildings destroyed by the explosion of a boiler in a bathhouse here. Thirty persons already are known to have been injured. The house was in one of the poorer quarters of the city.

THE SHOE THAT GUARANTEES:

Foot Comfort for Men Is

"Arch Preserver Shoes"

This partciular shoes is obtainable in Victoria only at "Cathcart's." Men who suffer with their feet have no idea what a relief it will be for them to wear Cathcart's "Arch Preserver" shoes—made for men with troublesome feet.

CATHCART'S

We Can Fit and Suit You
1208 Douglas Street
Phone 1128
WM. CATHCART & CO. LTD.

First Mortgage Security

overshadows all other forms of investment.

Huron & Erie first mortgage investments total over thirty millions of dollars.

And the corporation's paid-up capital and reserve fund—$7,500,000—affords ample surplus security for depositors and debenture owners.

4% per annum is paid half-yearly on deposits.

You are invited to become identified with this 64-year-old corporation.

Huron & Erie
MORTGAGE CORPORATION

1205 Government St., Victoria H. B. Hunter, Manager

Beatty BROS. LIMITED

Sunshine Sale

The Railway question is the major question in the forthcoming election. Have you considered the major problem in your own home? If you have, you have been thinking about the famous Beatty washer. Let us make these thoughts a reality.

The Beatty Washer Store
712 Cormorant Street. Fairfield Bldg.

Picture Framing
A Complete Selection of Mouldings, Embracing the Newest Designs
Expert Framer in Charge

DIGGON'S LTD.
1208-12 Gov't St. Phones 2147-2148

Young & Pottinger
Sheet Metal Work
Plumbing
Furnaces Installed and Repaired
Phone 215 2630 Douglas Street

DRYLAND WOOD
$5 Cord: Two, $9.50; Four, $18
SHAWNIGAN LAKE & MALAHAT DRYLAND WOOD CO.
2022 Douglas Street
Phone 1185—After 6 P.M., 5341X

Two spoon handles, two haircombs, a toothbrush handle, and twenty metal links from a spring mattress were swallowed by an inmate of a Birmingham prison. He died.

DUKE SCHILLER IN CRASH BUT UNHURT

MONTREAL, June 20.—Charles (Duke) Schiller, noted air pilot, crashed today at St. Hubert flying field in an amphibian plane in which he had intended to fly to Quebec. He was uninjured, although the plane was damaged. The engine of the craft stalled when the plane was a few feet off the ground.

"More Bread and Better Bread"

PURITY FLOUR

"Gives real home cooking satisfaction"

BRACKMAN-KER MILLING CO. LTD. DISTRIBUTORS FOR B.C.

"Quality first"

McNISH'S SPECIAL SCOTCH WHISKY

(Consumed throughout the World)

34

Frequently ordered by men of distinction in the bar of the Carlton Hotel, London, England

PRE-WAR STRENGTH—20 U.P.

This advertisement is not published or displayed by the Liquor Control Board or by the Government of British Columbia.

Kirkham's Grocerteria
749-751 YATES STREET

THURSDAY'S SPECIALS

Macaroni, Vermicelli, Spaghetti, 2 pkts. for	15¢
Choice Red Salmon, flats, 2 tins for	25¢
Sugar House Molasses, per tin	11¢
Crisco—All size tins, per lb.	25¢
Peameal Back Bacon, sliced, per lb.	40¢
Empress Pure Strawberry Jam, 4-lb. tins	65¢
Morton's Worcester Sauce, per bottle	10¢
Robin Hood Oats with Chinaware, per pkt.	38¢
Grantham's Lime Juice Cordial, large bottle	35¢
Kershaw's Loganberry Juice, per bottle	45¢

Store Open Evenings for the Sale of Fruit, Bread, Butter, Eggs, Confectionery, Tobacco, Cigarettes

C.N.R. MAIL CAR ROBBERS ELUDE POLICE

Continued from Page 1

in a few minutes. Police believe the robbery was planned by persons well acquainted with the postal and train system.

COVERED BY INSURANCE

Inquiries reveal that practically all the losses sustained are covered by insurance. All registered letters are insured up to the value of $25 by the payment of the registration fee and the banks themselves insure the money which they send out through the mails. At least $10,000 of a total day's shipment of more than a quarter million dollars belonging to the Canadian Bank of Commerce was known to have been in the bags taken by the robbers, said A. W. C. Campbell, accountant of the bank.

The bandits were last seen heading in a westerly direction along the lake shore road. Police in border towns and cities throughout Western Ontario were immediately called out, while Toronto police patrolled the Hamilton and Dundas highways in high-powered cars. During the early hours of the morning Toronto citizens were startled by the shrill siren of the police cars as they darted here and there investigating clues. Several promising reports of the car having been seen took police cars to the western and northern ends of the city, but these proved to be unfounded. That the bandits carefully planned the robbery is shown by the manner in which they conducted it.

ROBBERS BOLD

They drove through the station, past standing mail trucks, and directly alongside the mail car, shortly before it was to pull out of the station. One of the men was bold enough to jump out and push a standing mail truck out of the path of their automobile. The machine then shot to the open door of the mail car, which was in charge of John M. Farrow, of London, Ont.

The bandits instantly covered the clerks with revolvers and jumped into the car. The valuable registered mail was in three smaller receptacles. These the clerks tried to keep hidden but the robbers demanded them at the point of their guns.

As soon as they had secured possession of the registered mail bags, the bandits tossed them out to the cement runway, where two confederates seized them and threw them into the automobile. The other robbers then jumped out of the mail car and rushed to their motor car, which sped up Station Street to Fleet Street. The bandits quickly outdistanced all pursuers. The trail was lost at Sunnyside Beach, in the western end of the city.

OVERLOOK ONE BAG

It was reported that the bandits overlooked another mail bag containing a very large sum of money. So far the police have been able to gain a description of but two of the robbers who entered the mail car. Number One is described as being twenty-two years old, five feet in height, sallow complexion, wearing a grey suit and grey fedora. Number Two is described as being twenty-six years old, five feet six inches in height, dark complexion, wearing a blue suit and peaked cap.

Mr. Farrow, mail messenger in charge, was able to give the exact time the robbers appeared. Farrow left the registration office at precisely 12:05 with three bags of registered mail, one of which was a money bag. His total consignment consisted of fifty-five bags of letters and six bags of registered mail and the money bag. At the station he loaded this on a truck and with his assistant proceeded fifty yards to the mail train, unarmed. They placed it in the mail car and immediately afterwards the bandits appeared on the scene.

WITHOUT A CLUE

OTTAWA, June 20. — Postoffice officials are entirely without a clue as to the identity of the robbers who held up two railway mail clerks in Toronto and escaped with about 200 pieces of registered mail last night. The exact number and value of the mail stolen had not been ascertained this afternoon.

With regard to the senders of the registered packages, it was explained by department officers this afternoon that they will be indemnified up to the extent of the amount covered by the registration fees. This, however, does not apply to banks and similar organizations which carry insurance on their mailed packages with outside firms.

It is expected that the department will be in possession of full details of the mail stolen by tomorrow when an official statement may be issued.

Would-Be Atlantic Flyers Are Enjoined

NEW YORK, June 20.—Previous backers of Miss Thea Rasche, German stunt flyer, served an injunction on her and A. Martine, banker and aviation enthusiast, today, restraining them from using an airplane which Mrs. James Stillman recently obtained from Martine for the crossea flight of the German pilot.

Politicians Fight

OCATALAN, Oaxaca, Mexico, June 20.—Six men were killed and several wounded in a street fight today between rival factions in the current congressional campaign.

for Backache

DR. A. W. CHASE'S KIDNEY AND LIVER PILLS
CONSTIPATION INDIGESTION AND HEADACHE

B.C. Poultrymen Are Considering Pool Formation

FORMATION of a Province-wide egg pool is being considered. Poultrymen of Southern Vancouver Island announce their intention of co-operating with egg men on the Mainland in the establishment of a central distributing organization. Delegates from this Island will be sent to a provincial meeting of poultrymen to be held soon to discuss the egg-pool scheme. The British Columbia egg pool will be patterned along the same lines as that in Manitoba, with special provision for direct marketing of eggs in local markets.

BERRY SEASON ON PENINSULA NEARING END

Continued from Page 1

At the present time jam berries are at their best, and prices to the householder contemplating making strawberry jam can not be much lower. On many of the strawberry plantations berries of the highest grade, which would otherwise be exported, are being sold for jam purposes.

Heads of the fruit growers' associations interviewed yesterday intimated that they would pick no berries for local consumption if the price dropped below ten cents a box. They felt that it was necessary for the retail price to be two boxes for twenty-five cents to allow a fair margin of profit.

WHOLESALERS HELP

Local wholesalers have done their utmost to protect Saanich fruitgrowers by encouraging sales and endeavoring to allow fair prices. The importation of berries from the United States was stopped at once when the Saanich plants started to bear fruit.

Some fruitgrowers yesterday took a gloomy view of the situation, intimating that they would be forced out of business unless Federal protection was given them against the importation of United States strawberries. Officials of the Gordon Head Fruitgrowers' Association thought that members this year would not meet expenses and that the Prairie situation, in addition to raising havoc this year, would affect next year's profits also. It is generally felt that Saanich lands are too valuable to use for other purposes than strawberry growing.

B. Wilson Co., Ltd., which firm freezes Saanich berries and ships them via Ladysmith, has shipped six cars this week to the Prairies, four on Monday, one on Tuesday and one yesterday. It is anticipated that three cars will be sent East on Saturday. The berries have to be shipped the same day as they are frozen, their condition allowing no delays. Thirty-seven cars have been shipped to date by the Saanich Fruitgrowers' Association.

Members of the Gordon Head Fruitgrowers' Association were loath to discuss the shipping situation yesterday. They mentioned that several items had appeared in the press which the canners and jam factories seized upon, and which hurt them in several ways. The sanction of a joint board of the Gordon Head Fruitgrowers and Saanich Fruitgrowers' Association, was necessary before anything could be given out, they said.

Between the Gordon Head Fruitgrowers' Association and the Saanich Fruitgrowers' Association, there is expected to be roughly 500 tons of loganberries this year. The logans have already been contracted for by jam factories and the winery. The raspberry crop is expected to live up to expectations.

There are three organizations of growers of small fruit in Saanich: The Keating Co-operative Fruitgrowers' Exchange, Gordon Head Fruitgrowers' Association and the Saanich Fruitgrowers' Association.

VANCOUVER HOLDS WHEAT BANQUET

Mainland City Celebrates Over Its Progress as Grain Shipping Port

VANCOUVER, June 20. — The Board of Grain Commissioners of Canada will exert every effort to aid the port of Vancouver, and to keep Canadian grain moving over Canadian railways and through Canadian ports.

Vancouver has, in its few years of grain experience, developed its grain-handling facilities and has proved capable of handling any quantity turned westward.

These sentiments, together with a note of warning that United States ports and transportation interests looked with eager eyes on the Canadian grain crop, were expressed by Leslie H. Boyd, chairman of the Dominion Board of Grain Commissioners, here tonight. The occasion was the banquet celebration of the eighty millionth bushel of grain, given by the Vancouver Merchants' Exchange. More than 100 grain and shipping men attended, the guests including, besides Mr. Boyd, James Robinson and M. Snow, and Secretary Rathbone, of the Board of Grain Commissioners.

Colonel R. N. Williams, president of the Vancouver Merchants' Exchange, was chairman, and in a speech to the eighty millionth bushel gave a resume of the history of the local grain trade.

"I am not given to prediction, but I feel quite sure that Vancouver will pass the 120,000,000-bushel mark during the 1928-29 season," declared F. R. McD Russell, chairman of the Vancouver Harbor Board.

DIFFICULT TO DECIDE

"Well, Bill, how goes things?"

"That's just what I'm trying to find out," said Bill, looking up from his job of cleaning the hen house. "I bought these hens for our Jimmy. I pays for the food for 'em, mother buys the eggs off Jimmy, Jimmy eats 'em, and I'm just wondering whether the darned things pay."

Polar Wastes Reveal General Nobile but Swallow Up Amundsen

Continued from Page 1

day that Major Maddalena, Italian flyer, located Nobile's camp off North East Land and dropped provisions for the stranded men there.

Maddalena returned to Kings Bay this afternoon and reported that all appeared well with the men who have been held in the grip of the Polar seas since May 25 when the Italia was dashed to the ground and the control cabin was torn loose, spilling Nobile and eight men on the ice.

He said he had dropped everything necessary for the relief of the men. His report stirred the utmost enthusiasm and optimism aboard the base ship Citta di Milano, which had stood by in Kings Bay day after day keeping in touch with the Nobile party by means of the radio.

When the control cabin was torn loose from the Italia, the dirigible's bag was carried off with seven men in it. These men have since disappeared entirely and no trace has been found of them.

THREE LOST

Of the nine men in the control cabin three of them, Dr. Finn Malmgren, Swedish meteorologist; Captain Mariano, pilot, and Captain Zappi, navigator, started for North Cape by foot in an endeavor to reach land and bring aid to their comrades. They have since disappeared.

In the crash of the gondola, General Nobile received injuries to his right arm and leg and Natale Cecciono, motor chief, had his left leg broken below the knee. General Nobile recovered quickly but Cecciono is still crippled.

The party with General Nobile was as follows: Lieut. Alfredo Viglieri, navy navigator; Prof. F. Behounel, Czechoslovakian scientist; Giuseppi Bioggi, radio operator; Natale Cecciono, motor chief, and Filipo Troiano, engineer.

GUIDES RESCUERS

ROME, June 20.—General Nobile himself, by means of radio, guided Major Maddalena, Italian flyer, to his camp off North East Land, says an official communique issued by Stefani, the Italian news agency, late today. When the major found yesterday that he could not see the Nobile party from his plane, he arranged that the Nobile party should send out radio signals which he picked up and located the stranded group.

About 650 pounds of provisions, clothes and medical supplies, requested by Nobile, were dropped from the Italian plane.

WANTS TO GO

TURIN, Italy, June 20.—Professor Degliotti, surgeon of the faculty of Turin University, has forwarded a request to the Under-Secretary of Aeronautics, asking that he be allowed to go to Kings Bay to aid in the Nobile rescue work being attempted from there.

It is the surgeon's scheme to have himself dropped by parachute down to the ice floe on which General Nobile and the other wounded members of the party are located and to operate on them on the spot.

MOSCOW, June 20.—The Russian ice-breaker Maligin reported today that she was making progress through the icebound waters of the Arctic toward the survivors of the airship Italia. The commander of the vessel hoped that the airplane aboard would soon be able to take off in search of General Umberto Nobile.

The ice-breaker Krassin also sent a wireless telling of rapid progress towards Spitzbergen.

POLICE HEARING COUNSEL CLASH

Continued from Page 1

strictly confidential and did not wish to divulge it.

MAKES DENIAL

Mr. Cowan denied that he had mentioned Ricci's name in this connection.

Mr. McGeer demanded that Inspector Reams be called in fairness to Ricci. He was supported in this by A. H. McNeill, K.C., counsel to the commission.

Commissioner R. S. Lennie reserved his decision.

Mayor Taylor completed his second day on the witness stand with his examination uncompleted. When adjournment took place Mr. McGeer was commencing to question the mayor about Joe Celona. The mayor said that shortly after he took office he knew that Celona was operating a disorderly house.

Mr. McGeer asked the mayor if the instance in connection with the broken door at 272 Union Street was the first time he had complained to the police in connection with Celona. The witness replied that he did not complain. Celona had come to see him, he said, and he (the mayor) had told the chief of police that he did not approve of officers breaking in doors if they did not have a warrant to enter the place.

"REPEATING GOSSIP"

Detective Sergeant George McLaughlin was "only repeating gossip" when he testified that the mayor was in charge of gambling and letting it run, Mayor L. D. Taylor declared in his evidence before the police inquiry this morning.

"My policy in regard to Chinatown gambling was evidently construed to cover other parts of the city," the witness declared.

The mayor denied Chief of Police H. W. Long's statement that he, the mayor, said a Chinaman wished to open a gambling place at 54 Cordova Street. He explained that he was merely passing on a rumor, just as he handed on other rumors, and the chief remarked that the place would be "pulled."

In reply to G. G. McGeer, K.C., counsel for Police Commissioner T. W. Fletcher, Mayor Taylor stated he knew nothing of the charge made by McLaughlin that he could not get authority from the chief or Inspector John Jackson to close gambling places.

"McLaughlin never complained to me," the mayor declared.

When Mr. McGeer drew attention to evidence of Chief Long that he was acting under instructions from the mayor, the witness denied that the chief had received any definite instructions.

Mr. McGeer then remarked that the officials named had laid the blame on the mayor.

"I suppose they wanted to lay it on someone," replied the mayor.

PLACES BLAME

"The chief laid the blame for these gambling places running on your policy. He laid the blame flatly on your interference," said Mr. McGeer.

"I am carrying on," replied the mayor, "according to my election policy, and if the people do not approve of it they will know how to treat me at the next election."

Mr. McGeer stated that McLaughlin had sworn that there was a type of criminal which patronized the gambling places, and that the crime wave was due in part at least to the open conditions of the city.

"In view of McLaughlin's description of these gambling hells, what reason can you give for them not being closed?" asked Mr. McGeer.

"I'm not going to give a reason. If he knew about it he should have come to the commissioners."

"Well knowing and doing nothing because he could get no co-operation from his inspector or his chief, has he any right to remain on his job?"

"No," replied the mayor.

"Is the head of the force entitled to hold his job under the same circumstances?"

"Oh, I don't want to answer that."

"Of course you don't, but I am asking you as a citizen."

"If it actually occurred, I would say no."

INSPECTOR MENTIONED

"The next man is Jackson. Is he fit to continue as inspector under the same circumstances?"

"No, but in Jackson's case some allowance has to be made because of his illness."

"Was he too sick to tell McLaughlin to go and do it when McLaughlin wanted to close the places?"

"No."

"And he has proved his usefulness is over?"

"And if the chief refused to give his co-operation, is he fit to be chief?"

"No," replied the mayor.

Mr. McInnis demanded that Mr. McGeer should ask the mayor if he was a fit man himself to hold the position of mayor. Mr. McGeer replied that he could hardly ask him that. Commissioner Lennie was the mayor's superior officer at the moment and at the proper time he intended to ask the commissioner if the mayor was a fit man to be in office.

SHIP MENACED BY STOWAWAYS

AUSTRALIAN COMMONWEALTH LINER WIRELESSES FOR ASSISTANCE

British Cruiser Enterprise Gets Word Eight Desperate Men Are Causing Trouble

COLOMBO, Ceylon, June 20.—The British cruiser Enterprise has received a wireless message from the Australian Commonwealth liner Jarvis Bay, out of Adelaide on June 9, for London, stating that she was having trouble with "eight desperate stowaways."

The message asked if there were any ships in her vicinity, placing her position at 1,750 miles east and 42 north of Galle, Ceylon, proceeding toward Colombo.

The Enterprise, which is stationed in the East Indies, replied: "No warships in your vicinity. Report if situation serious."

It is thought that the mileage east of Galle was picked up incorrectly, and should be 780, as the figures given would place the ship off her course.

LONDON, June 20.—The London office of the Commonwealth Line said today that they had heard nothing from the Jarvis Bay, although she carried a short wave wireless capable of communicating with London.

Agents of the line said that the steamer had 600 passengers and a crew of 120 aboard.

DOG'S BITE PROVES OWNER

Ownership of a dog was proved in a police court in Glasgow, Scotland, recently, when the animal bit one man and refused to leave another. The Yorkshire terrier had been advertised for sale, and the claimant promptly had the advertiser arrested. When in court he tried to prove his claim by a broken tooth he said the dog had, the dog bit him and refused to leave the other man, who was awarded the pet.

ON THE CONTRARY

Guest—Who is that awful-looking frump over there?

Host—Why, that's my wife.

Guest—Oh—er—beg pardon. My mistake.

Host (sadly)—No, mine.

FLIT

KILLS FLIES
MOSQUITOES
BED BUGS ANTS
ROACHES MOTHS

Get a can of FLIT today!

Panama Hats

Turn down the brim of your Panama, enjoy the same shady nonchalant style you have seen and admired on others—it's the stylish thing to do.

$6.50 to $10.00

W. & J. WILSON
MEN'S AND BOYS' CLOTHIERS
1217-1221 Government St. Established 1863
Phone 809

Five Miners Killed; Seven Others Hurt

MORGANTOWN, June 20.—Five miners were killed and seven others were injured seriously today, when an explosion occurred in the National Mine of the National Fuel Company near here. All other men in the mine at the time escaped or were rescued alive.

"My wife explored my pockets last night."

"What did she get?"

"About the same as any other explorer—enough material for a lecture."

Lawyer: "So you have only been married six weeks, yet seek a divorce. Upon what grounds?"

Flapper: "Inhuman cruelty. We were secretly married and he actually makes me keep the secret."

A delightful Salad Dressing!

SALAD DRESSING (uncooked)

2 eggs beaten until light
1 teaspoonful salt
1 tspn. mustard
1 can Eagle Brand Condensed Milk
1 cupful vinegar

Beat the first four ingredients vigorously for a few minutes, add the vinegar, stir well and set aside for a few hours to thicken.

This Dressing will keep for weeks.

IF you've never used EagleBrand for Salad Dressing you've a treat in store—it's so rich, smooth and creamy!

THE BORDEN CO. LIMITED
Vancouver.
Sent me FREE Recipe Book:
NAME.....
ADDRESS.....
17B.....

For Coffee—USE EAGLE BRAND INSTEAD OF CREAM AND SUGAR

EAGLE BRAND SWEETENED CONDENSED MILK

MEATS You'll Encore

Consumers of our succulent Steaks and Chops always take third helpings.

PRIME RIBS BEEF, lb.	25c	PORK SPECIAL LEG PORK, lb.	25c
RUMP ROASTS BEEF, lb., 27¢ and	25c	SIDE PORK, lbs	20c
T-BONE ROASTS BEEF, lb.	35c	CHOICE ROASTS PORK, lb.	25c
WING RIB ROASTS BEEF, lb.	32c	PURE PORK SAUSAGE, lb.	25c
POT ROASTS BEEF, lb., 18¢ and	15c	Try Them TOMATO SAUSAGE, Special	15c
BRISKET BEEF, lb.	15c	BEEF AND PORK SAUSAGE, 2 lbs. for	25c
BEEF SHANKS, lb.	12½c	ROASTING FOWL, lb.	35c
LEG OF LOCAL LAMB, lb.	42c	ROASTING CHICKEN, lb.	40c
SHOULDER LOCAL LAMB, lb.	28c		

ALL KINDS OF FRESH VEGETABLES

NEW ENGLAND MARKET

Phone 2368 Free Delivery 750 Yates St.

FIVE HUNDRED

On Sale Today

shirts

Values to $2.50, for

$1.75

Here's the shirt opportunity of the season. Shirts of the highest grade broadcloth in popular plain shades; blues, cream, white, orange, etc. Collars to match. See these shirts and you'll instantly appreciate the quality and VALUE!

John Christie, Ltd.

1004 Government St. (Next Angus Campbell)

Executors' Sale

UPLANDS

AN EXCEPTIONALLY ARTISTIC BUNGALOW, containing every convenience, including hot water heating, hardwood floors, plate glass windows in sunroom, wired for electric range. Magnificent view of open sea and mountains; surrounded by a delightful garden. This property is offered for the first time at a great sacrifice. Price $7,850

SAANICH WATERFRONT

7½ ACRES AT TOWNER PARK, FRONTING on a delightful secluded bay, beautiful beach, safe bathing and boating, best fishing obtainable. The land is level and beautifully treed. The most attractive homesite on Vancouver Island. Price $8,350

Smaller Residential Sites at $1,500

Coles, Howell & Co., Ltd.

Fire, Auto, Accident and Health Insurance

1205 Broad Street Phone 65

WOOD $4.00

Per Cord Load C.O.D.

LEMON, GONNASON, COMPANY LTD.

Phone 77 2824 Gov't Street

Mortgagee's Sale

We are authorized by the Mortgagee to sell the beautiful home, No. 540 Dallas Road, standing on land size 120 x 240. The house contains hot water heating system, and is particularly well laid out. Wonderful view. Excellent garden.

For further particulars inquire

Empire Realty Co., Ltd.

641 Fort St.

Victoria Baggage Company

H.M. Mail Contractors

OUR SPECIALTY

Furniture Moved, Crated and Shipped

Pool Cars for Prairies and All Points East

We Can Save You Time and Money. Largest Vans in the City.

Phones 2505 and 2506

510 Fort Street

Belmont Ave.

Five-Room Bungalow of attractive design in best part of Belmont Avenue.

High Situation

Fine Corner Lot

Price specially reduced to $2,600

Pemberton & Son

Two men were seated in a crowded tramcar. One, noticing that the other had his eyes closed, said:

"Bill, ain't yer well?"

"I'm all right," said Bill, "but I do 'ate to see ladies standin'."

Increase in Pay for Locomotive Engineers

CHICAGO, June 20.—An increase of 6 1-2 per cent in the daily wage scale was awarded today to the Brotherhood of Locomotive Engineers by the conference of managers of the Western railways, affecting approximately 22,500 employees and totaling $4,500,000 a year.

WHEREVER THERE ARE FLIES USE FLY-TOX

Kill the FLIES ~

Make sure the things you eat are fresh, clean, pure

AND it is so easy. Just press the plunger in the sprayer. Out comes a cloud of cleanly fragrant mist. Touch a fly or mosquito with the spray. It cannot breathe. And soon that peril is ended.

Kill the flies. Use Fly-Tox. Then you are sure the food is clean. Health is certain. And you enjoy that wonderful summer comfort—a house without flies, mosquitoes.

Fly-Tox does not cost much—half-pints fifty cents. Nearly all grocery and drug stores sell it.

FLY-TOX KILLS FLIES MOSQUITOES MOTHS, ROACHES, ANTS, FLEAS

FLY-TOX is a scientific insecticide. *It was developed at Mellon Institute of Industrial Research by Rax Fellowship*

OFFICIAL IS VISITOR HERE

Mr. R. J. Durley, Secretary of Engineering Institute of Canada, Comes to Local Branch

MORE CANADIAN STUDENTS USED

The Victoria members of the Engineering Institute of Canada met at luncheon at Spencer's dining rooms on Monday, with Mr. R. F. Davy, A.M.E.I.C., in the chair, the occasion being the annual visit of Mr. R. J. Durley, general secretary of the institute's headquarters in Montreal. After the lunch Mr. Durley, addressing the members, said that the mortgage of the institute building had now been paid off, and that there were now sufficient annual funds for the present activities of the institute.

He stated that considerable attention had been given to the matter of employment of engineers, and many members had been placed by the Montreal office during the past year. He was happy to be able to report that most Canadian college students remained in Canada. From inquiries that had been instituted, it was found that seventy to eighty per cent of the college students remained in Canada, ten to twenty per cent went to the United States, and the rest to other countries. The speaker went on to describe the efforts that were being made to have uniformity of examination papers in the various provincial professional engineering associations, and their relation to the institute. The chairman was supported by Mr. F. G. Aldous, A.M.E.I.C., and Mr. Patrick Philip, M.E.I.C., Deputy Minister of Public Works, who expressed the thanks of the members to Mr. Durley for his visit and address.

SAYS PREMIER IS INCORRECT

MR. R. H. POOLEY CHARGES THAT DEBT FIGURES ARE UNRELIABLE

He Also Shows Inconsistencies Connected With Liberal Statements as to Propaganda

Speaking at Cowichan on Tuesday evening, Mr. R. H. Pooley, Conservative candidate for Esquimalt, paid some attention to statements that are being used by members of the Government, including the Premier, and which Mr. Pooley informed the audience were very misleading.

One of these was the repeated utterance by Premier MacLean that the debt of the province had increased by $40,000,000 under Conservative rule.

Mr. Pooley quoted records to show that the net debt of the province at the time the Conservatives came into power in 1903 was $12,510,000, which represented the debt from Confederation until that date of 1903.

In 1923, Hon. John Hart, then Minister of Finance in the Liberal Government, gave information relative to the debt situation, when the Conservatives went out of power. This statement appears on Page 88 of the Journals of the House for 1923, where it is set out that the net debt on November 31, 1903, (which was the date on which the Conservatives went out of power) was $19,677,534.

This was the amount of the debt, said Mr. Pooley, no more and no less.

"Who was right?" asked Mr. Pooley, Dr. MacLean or Hon. John Hart?"

The latter by his figures showed that the Conservatives had increased the debt by only $7,167,534.

THE BOOKLET

Mr. Pooley also dealt at the meeting with the subject of the booklet which he described as Liberal propaganda printed in the Government printing office at the expense of the people of the province, but which, Hon. W. H. Sutherland had been announcing, contained nothing political in it, and was being printed for circulation outside of the province.

Mr. Pooley pointed out that the booklet as printed in the Government office showed excellent workmanship. On the front page was a picture of the late John Oliver. There then followed comparisons from the Liberal point of view which were of course very frequently incorrect, as to the growth of the province under the Liberal regime, and that of the Conservatives.

If the publication were to be used, as Dr. Sutherland had represented, for circulation in England, the United States and elsewhere, there was some very poor advertising for the province in it.

In this connection he called attention to the fact that a whole page was devoted to the slogan, "Preach the Gospel of British Columbia and Keep the Boys and Girls at Home."

"This would be fine advertising in the United States for this province," said Mr. Pooley.

"BRAZEN EXAMPLE"

"The whole publication carries throughout it the evidence of being the most brazen example of political propaganda that could be found," he added.

Mr. Pooley went on to say that one would think that it was the business of the Government printing office to print the voters' lists for the province. The Government printing office appeared to be so busy printing this pamphlet that they could not do this, and the printing of the lists had to be farmed out to political friends.

The consequence was that the people found themselves in the position that they paid for the Liberal propaganda and also paid Liberal firms for the printing of the voters' lists, he said.

BANDMASTER RETIRING

KINGSTON, June 20.—Announcement was made today that Major Alfred Light, director of music, Royal Canadian Horse Artillery, and senior bandmaster of the military forces in Canada, will retire from the service. Major Light entered the Imperial army nearly fifty years ago as a trumpeter.

Fifteen Lately Ordained in Priesthood

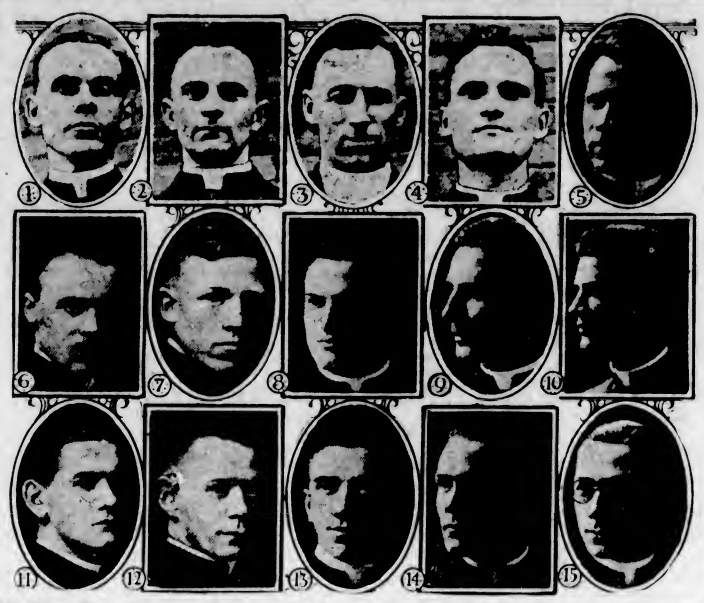

HERE are shown fifteen young men who have been ordained to the Roman Catholic priesthood, the ceremony taking place at St. Michael's Cathedral, Toronto. His Grace Archbishop Neil McNeil officiated at the ordination and celebrated mass. No. 1, Donald Barry, of Olean, N.Y.; 2, Goldwin Moir, of Stratford, Ont.; 3, John McLellan, of Cape Breton, N.S.; 4, John Overend, Toronto. These four are Paulists. No. 5, W. Guetzynski, of Kanakee, Ill.; 6, J. Buckley, Reid, Ont.; 7, L. Smyth, Toronto; 8, A. Conway, Toronto; 9, T. Marthiedon, of Lafontaine, Ont.; 10, O. McInerney, Bristol, P.E.I.; 11, L. F. Barnett, St. Catharines; 12, M. F. Mogan, Toronto; 13, P. Ellard, Toronto; 14, W. Gavard, Thorold; 15, F. Whalen, Stoco, Ont. Hugo Doyle; and Kennedy MacLean, Diocese of Edmonton; Thomas Henderson, Portland, Me.; Rev. Howard A. Madden and J. Andrew O'Neill, Kingston; Alex. J. MacDonald and John Hugh MacEachern, Antigonish, N.S.; Edward T. Murray, Detroit; Wilfred N. Nevins, Ottawa; J. G. Parents, Sault Ste. Marie; Rev. A. C. Gignac, Rev. Hugo F. Sharkey, St. Francis Xavier China Mission Seminary, were also made subdeacons.

In British Columbia Court of Appeal

Rex vs. Leung Chong: In this appeal, noted yesterday, the court was unanimous in granting a new trial.

Mid-Lakes Timber Co. et al. vs. Canadian Pacific Railway Company: This is an appeal from Mr. Justice D. A. McDonald in an action for damages alleged to have been caused by sparks from one of the defendant company's locomotives. There were several actions brought in respect of the same fire, but they were consolidated and tried together pursuant to authority given under the Railway Act. The Mid-Lakes Timber Co. claimed $125,000, and was awarded $116,690; Verigin and Postnikoff claimed $702, and were awarded $500; the Ontario-Slocan Lumber Co. claimed $29,068.34, and were awarded $24,800; Thomas W. Allshouse claimed $5,071.85, and was awarded that amount; William Hunter claimed $3,277, and was awarded $3,000; T. W. Allshouse and N. T. Alpsen claimed $7,127, and were awarded $7,107. The main questions on which the appeal turns will be the efficiency of the patrol of the railway for fire prevention and protection, and the effectiveness of the equipment on the locomotive in the matter of spark arresters. There will also be a matter of title to some of the timber limits under discussion. Of these several had lapsed, but the time for redemption was still current at the time of the fire, and the trial judge being of opinion that there was a property interest in them in the plaintiffs, he granted them damages for the timber destroyed. Some evidence was admitted at the trial as to sparks from the same engine having ignited fires on previous occasions. This was objected to, and is also one of the grounds of appeal.

Argument is proceeding, with Mr. J. E. McMullen and Mr. E. C. Mayers for appellant, and Mr. Burns and Mr. James O'Shea for respondents.

MR. STANLEY SHALE LEAVES FOR ENGLAND

Will Give Recital Here on His Return in Autumn, Associate With Miss Parker

The well-known English pianist, Mr. Stanley Shale, A.R.A.M., principal of the Dominion Academy of Music, left on the Sunday afternoon boat for England to fulfil engagements in London and to attend the Tobias Matthay musical festival. On his return, toward the end of August, Mr. Shale will give a pianoforte recital. He will probably be assisted by Miss Aileen Parker, L.R.A.M., A.R.C.M., in a group of songs and recitations. The recital will be keenly anticipated.

Too Much Gas In Stomach?

A Little Bisurated Magnesia After Meals Gives Instant Relief

People who have stomach trouble, who are always full of gas after eating, and who suffer from bloating, sourness, heartburn and indigestion, should try taking a little pure Bisurated Magnesia after meals for a while and note results.

Gas and wind in the stomach are almost certain indications of the presence of "too much acid" and Bisurated Magnesia will instantly neutralize or dissolve this acid, stop the sourness and fermentation and drive the gas and bloat right out of the body. Relief is almost immediate.

Bisurated Magnesia is obtainable from reliable druggists everywhere in sealed packages of either powder or tablets. Do not confuse with milk, citrate or lump Magnesia. Bisurated Magnesia is especially prepared for stomach troubles, is harmless and inexpensive, is not a laxative and is used regularly by thousands of people who enjoy their meals with no more fear of indigestion. (Advt.)

ORIENT TAKING "OUR MEASURE"

President of Manitoba College Gives Warning to Kiwanians at Seattle

SEATTLE, June 20.—Declaring that the world civilization was entering upon a new era whose theatre was to be the Pacific Ocean, Dr. John Mackay, president of Manitoba College, was the principal speaker before the morning session today of the twelfth annual convention of Kiwanis International.

"It has become a commonplace," he said, "to say that we have entered on the Pacific era of human development and the Christian era opened on a Mediterranean world. The discovery of America changed the centre of human activity to the Atlantic basin which it has remained for nearly 400 years. But once again the scene is shifting for the broadest chapter in human history."

He gave his audience a rapid summary of changing conditions in the Pacific, stressing the fact that backward races are awakening and absorbing the ideals of an educational age. He predicted the millions of Asia's population would in the future accept the industrial scheme of civilization, somewhat improved upon for their own use.

"We have gone to the East with the conviction that we have evolved the one civilization worth while. But the yellow men and the brown men are taking our measure. One of the best known educational leaders of the United States said: 'I am persuaded that the civilization of the United States has begun to disintegrate. Our worship of money, the decay of family life, the increase of crime—all point to a disease in the life stream of our civilization.'

"We must cease our idle boasting, we must curb our foolish pride," concluded Dr. Mackay.

While the women attended an entertainment in their honor at the Bremerton Navy Yard, the men divided into five groups to attend a series of conferences dealing with the major objectives of Kiwanis.

CARPENTERS STRIKE

WINNIPEG, June 20.—Eight hundred carpenters went on strike today to enforce demands for a wage increase. The strike was called as a result of the breakdown of negotiations between union officials and the builders' exchange.

Such Is Life!

By J. H. Striebel

Anyone addicted to the use of slang might remark that baby is in nothing else but a jam. He's up, but how to get down?—and meanwhile his position is not exactly comfortable.

W. C. Ditmars Is "Best Citizen" Of Vancouver

VANCOUVER, June 20.—Vancouver's "best citizen" for 1928 is Mr. W. C. Ditmars, one of the city's most prominent business executives, whose name has been associated with engineering and contracting in British Columbia for thirty-seven years.

He has been chosen by the Native Sons of British Columbia as recipient of the organization's Appreciation Day medal. This award is given each year for good citizenship, which may best serve as an encouragement and example to the younger generation.

The medal will be formally presented at a banquet of the Native Sons of British Columbia on Monday evening.

DUTY ON COPPER RODS IS ASKED

Company That Takes Whole Output of Trail Smelter Makes Request

OTTAWA, June 20.—Application for a general tariff duty of half a cent per pound on copper rods was made before the advisory board on tariff taxation here today, when J. J. Creelman, K.C., Montreal, presented the case for the Eugene F. Phillips Electrical Works, Limited, Montreal and Brockville. In his brief Colonel Creelman recalled that the Federal bounty established in 1923 to encourage the refining of electrolytic copper in Canada would expire this year.

The Phillips Company took the entire output of the Trail Smelter, paying a frieight of $13.20 a ton. It was the only company in Canada operating a plant for rolling copper rods, but was in competition in the manufacture of copper cables with four other establishments in the country. All of these were able to import their requirements for copper rods free.

The cost of the company's rolling mill at Brockville was $456,090 and additional capital employed in connection with the mill alone was $257,015. The average number of employees was thirty-one.

From the opening of the Brockville mill in November, 1922, until December 31, 1927, the Phillips Company had purchased from the Consolidated Smelters the latter's total output of copper bars, amounting to 16,669 tons, valued at $4,425,300, but to complete its requirements for this commodity the company had been obliged to purchase from the United States during the same period 27,115 tons, valued at $7,659,622. Colonel Creelman declared that there was discrimination per ton against Canadian copper bars bought in the United States due to an arbitrary price fixed by the Copper Export Association.

"This average charge for rolling copper into rods in the United States," continued the brief, "for domestic consumption is from $13 to $14 a ton."

For rods exported to Canada the charge was from $12 to $14.

TREATY SIGNED

COPENHAGEN, June 20.—A treaty of arbitration between Denmark and the United States was signed today. The treaty is on the same lines as the one drawn between the United States and France.

HEAD-FIX

FOR Sick and Nervous Headaches

NEURALGIA and RHEUMATIC PAINS

NO OPIATES or INJURIOUS DRUGS

Just what your physician might prescribe in capsule form

At all druggists

35c PER BOX

THE VANCOUVER DRUG CO., LTD., Special Agents

Campbell's

1008-10 GOVERNMENT STREET—PHONE 181

Economical Buying for Today's Shoppers

The following five items have been carefully selected to give an impetus to today's selling by offering unusual values.

Notable Offering of

Smart Vacation Coats

On Sale Today at $17.50 and $25.00

A limited number of smart and new Vacation Coats shown in novelty tweeds and "Kasha" cloths in the season's latest plain and novelty effects. They are coats you cannot duplicate at the prices and just the right weight for day wear and the cool evenings. If you are in need of a coat, be sure and see these today. Specially priced at

$17.50 and $25.00

EXTRA SPECIAL!

Five Dozen Women's Knitted Cardigans and Pull-Overs

On Sale Today at Only $1.49

This is a very outstanding bargain event in Women's Knitted Cardigans and Pull-Over Sweaters in novelty designs and a choice array of color combinations. Just the right sweater for the camp and general wear. There should be a big demand for these today, for they are marked to sell at $1.49

No Phone or C.O.D. Orders, Please

Over 400 Pairs of Women's Regular $1.50 Pure Silk Hose

On Sale Today at, Per Pair, 98c

You positively cannot afford to miss this bargain offering of over 400 Pairs of Extra Fine Quality Pure Silk Hose in all the wanted Summer shades. Sizes 9, 9½ and 10. Made with extra stretch tops and silk coming well above the knee. Every pair is perfect. Regular $1.50. Today, per pair 98c

Special Clearance of 350 Pairs of Imported Novelty Chamoisette Gloves

On Sale Today at 89c Per Pair

In today's selling of 350 Pairs of Imported Novelty Chamoisette Gloves the opportunity is offered you to purchase a good glove at a small price. All the newest colors and all the smartest styles, with embroidered turnback and flare cuffs. Sizes 6 to 7½. Today's special clearance price, per pair 89c

Another Shipment of Women's Light-Weight All Pure Wool Vests, Guaranteed Unshrinkable, on Sale Today at 95c

We guarantee these vests to be unshrinkable and will replace any vest that shrinks in the washing. The lot comprises a new shipment just unpacked. Made with opera tops, short sleeves, strap shoulders. Small, medium and large sizes. On sale today at 95c

"Pumps"

The Famous "RED JACKET" for every depth of well—Can be operated by hand or power.

Alcock, Downing & Wright, Ltd.

SUCCESSORS TO HICKMAN TYE

Phones 58-59 546 Yates St., Victoria, B.C.

The Daily Colonist

Established 1858

The Colonist Printing and Publishing Company, Limited Liability.

J. L. Tait, Business Manager.

Subscription Rates by Carrier and by Mail in Districts Contiguous to Victoria, Served by Colonist City Carriers:

Yearly	$12.00
Monthly	1.00

Subscribers in ordering change of address should be particular to give both old and new address.

Subscription Rates by Mail:

To Canada, Great Britain, the United States and Mexico, except districts as above:

Yearly	$6.00
Half-Yearly	3.00
Quarterly	1.50

All subscription rates payable in advance. Mail subscribers are requested to make all remittances direct to The Daily Colonist

Thursday, June 21, 1928

VANCOUVER'S ENTHUSIASM

Vancouver's Conservative candidates are among the strongest that could be selected and it is symptomatic of popular feeling that the nominating convention should be described as "the most enthusiastic in the history of the city." Mr. W. C. Shelly, who heads the ticket, is one of Vancouver's best known business men and most popular citizens. The fact that seventeen names should have been submitted for balloting shows the public-spiritedness of the desire to serve Vancouver in the Legislature. The disregard of the present Government for so long to Vancouver's claims to Cabinet representation, the irritating policies affecting Vancouver enforced by the Government in opposition to public sentiment have undoubtedly played their part in making the most populous city in the province determined on the present occasion to elect candidates who will safeguard its rights better in the future. Vancouver deserves congratulations on its choice of Conservative candidates and on the fact that the choice illustrates that sentiment was never running stronger there in favor of policies which will mean progress in British Columbia.

MANCHURIA

The Japanese have evidently made up their minds that Manchuria is so important as a source of supply of food and raw materials that it would hardly do to allow the civil belligerents in China to extend their military activities north of the Great Wall. They have accordingly served notice upon China to that effect. China has replied that if Japan uses force in preventing the civil war from spreading into Manchuria such action will constitute a violation of Chinese sovereignty; adding that if trouble should arise in Manchuria China will be responsible for the safety of foreigners, and pointing to the Washington Nine-Power Treaty which guarantees the sovereignty, independence, and territorial and administrative integrity of China.

The United States was chiefly responsible for the signing of this treaty and the American State Department considers Manchuria as sovereign Chinese territory; but faced with the alternative of challenging Japan's position and ignoring the Washington Treaty has apparently decided to steer a middle course. There are several reasons for this. One is that Japan's position in Manchuria is not unlike that of the United States in Nicaragua. The Americans landed troops and organized neutral zones between rival factions in that republic, partly because there was American property to protect, and partly to give aid and comfort to a presidential candidate friendly to the United States.

It is believed that Japan desires the success of the Nationalists and the analogy between Manchuria and Nicaragua is fairly clear. The Japanese cannot be blamed for mistrusting China's ability to look after the safety of foreigners. Moreover, Japan affords security to the increasing American trade with Manchuria, which is an extensive territory. California, Oregon, Washington and Utah are sizeable states but their combined area barely exceeds that of Manchuria. It is on the whole likely that the convenient "formula" will be found to harmonize treaty obligations and national interests for the present. The future will reveal Japan's ambitions in regard to the extension of her leases and concessions in this rich territory.

A RELIGIOUS PLAY

A play of John Masefield has been produced in Canterbury Cathedral. It was written at the request of Dr. Bell, the Dean of the Cathedral, who assembled playwright, actors, singers and costumiers and directed its staging on the great space before the choir screen. It was a drama of the Incarnation, the first act of which was in Heaven, and which ended with a solemn procession, in which the chair in which Mary sits with the Babe is carried down the steps into the nave and away through the transept.

A reviewer in The Christian Guardian speaks of this innovation on the part of the cathedral authorities as being a great step in the restoration of the religious drama. "No one who has seen the play," he writes—"and thousands have seen it—can appreciate the enormous difference made both to the actors and the audience by the setting. The absence of scenery mattered not a bit. That great space in the stone served perfectly for Heaven, or the road of the Magi, or the snow-covered fields of the Shepherds. The play naturally became an act of worship." In this result the announced motive of Dr. Bell had been realized and his rather daring act justified.

The trouble with much of the modern treatment of religious themes in the drama is that it lacks the Canterbury motive. It is vitiated by the commercial spirit. These so-called "religious" screen plays introduce elements absolutely irreligious in order to get the crowd. They have an eye on the box office and not on the altar. Hollywood stages some wonderful "religious" productions, but they suffer both in their art and in their religion from a wrong environment and spirit, and because of this reverent theatre-goers come away disappointed if not disgusted with the unspiritual treatment of the most sacred themes. It is to the credit of Oberammergau that it has steadfastly resisted the temptation to exchange what is essentially an act of devotion for a money-making scheme.

The Dean of Canterbury has done a worthy thing in the interests of both drama and religion, which indeed were at the beginning joined together. His action raises the question whether religion should ever be treated dramatically outside a house of worship, or at any rate except under religious auspices. It is true that some plays, like Jerome K. Jerome's "Passing of the Third Floor Back," create a spiritual atmosphere that transforms an audience into a congregation of worshippers who walk out of the theatre as from a church. On the other hand, the power of such a play, as "The Terrible Meek" would be greatly enhanced were it produced within sacred precincts. The experiment at Canterbury should encourage the church people to explore the present-day possibilities of the religious drama. In any case, the public should demand that in the treatment of sacred themes, whether in the spoken or silent drama, not the Hollywood but the Canterbury spirit should dominate.

"BUY STRAWBERRIES"

Victorians can, to some extent at least, come to the rescue of the strawberry growers of Saanich by buying as much of the fruit as possible for jam purposes. The marketing of the fruit this year has proved a failure owing to the surplus American crop which has been pouring into the Prairies, the usual market for British Columbia berries. As a consequence, and because the Federal Government failed to enforce dumping duties, the Saanich growers are experiencing the greatest difficulty in marketing their crop. Unless there are some unusual remedial measures a large part of that crop will go to waste, and the growers will be many thousands of dollars out of pocket.

In an effort to save the situation, "buy strawberries" should be the slogan of Victorians for the next week or two. To meet an emergency the old time habit of making jam at home might be reverted to, for at least this year. If Victorians can save them by buying their products it would be an act of community patriotism to prevent the growers of Saanich suffering hard times between now and the next crop.

"Canada is seeking immigrants," says The Toronto Mail and Empire, "and ought to be endeavoring to secure the bulk of its settlers from the British Isles. Yet the United States is receiving more people from Great Britain than is Canada, and Canada is obtaining the majority of its immigrants from non-British countries. The situation is one that deserves the attention of the Canadian people and the Canadian Government and Parliament. The vast majority of Canadians are anxious that a very large proportion of the newcomers to the Dominion should be of the British race and possessed of British ideas of civilization and of government. The Dominion Government should facilitate rather than place obstacles in the way of immigration from Great Britain."

Top-heavy expenditures have been the record of the present Liberal Government in British Columbia ever since it assumed power. One instance, among countless ones, is noted in the outlay of $1,407,108.32 up to December 31 last for the teaching of scientific agriculture in the University of British Columbia. The results of this expenditure are given: Seventy-three students were graduated B.S.A., six M.S.A., and "several thousands were enrolled in the short courses." Of all the students, just five found employment in the provincial service. Probably a large proportion of the balance were educated agriculturally for the benefit of lands other than British Columbia.

The Weather

Meteorological Office, Victoria, B.C., at 8 p.m., June 20, 1928.

TEMPERATURES

	Rain	Min.	Max.
Victoria	--	54	77
Vancouver	--	54	82
Kamloops	Trace	58	80
Barkerville	--	40	68
Estevan Point	--	48	66
Prince Rupert	--	48	68
Seattle	--	59	78
Portland	--	48	72
San Francisco	--	52	62
Spokane	--	54	78
Los Angeles	--	58	68
Penticton	--	51	83
Vernon	--	50	80
Grand Forks	--	46	81
Nelson	--	43	74
Cranbrook	--	46	72
Calgary	--	44	58
Edmonton	.01	46	64
Swift Current	--	44	62
Prince Albert	--	44	58
Qu'Appelle	.02	44	54
Winnipeg	.08	50	56

FORECASTS

Victoria and Vicinity—Fresh to strong southerly and westerly winds; partly cloudy and warm.

Vancouver and Vicinity—Light to moderate winds; partly cloudy and not much change in temperature.

WEDNESDAY

Maximum	77
Minimum	54
Average	65
Minimum on the grass	49

Bright sunshine (Tuesday), 11 hours 6 minutes.

General state of the weather, clear.

5 P.M. WEATHER REPORTS

Victoria—Barometer, 29.76; wind, S.W., 18 miles; fair.

Vancouver—Barometer, 29.70; wind, N.E., 4 miles; clear.

Kamloops—Barometer, 29.70; wind, W., 4 miles; fair.

Barkerville—Barometer, 29.78; calm; fair.

Prince Rupert—Barometer, 29.86; wind, S.W., 4 miles; clear.

Estevan Point—Barometer, 29.84; wind, N.W., 6 miles; clear.

Tatoosh—Barometer, 29.80; wind, S., 24 miles; fair.

Portland—Barommeter, 29.84; wind, S., 4 miles; cloudy.

Seattle—Barometer, 29.74; wind, N.W., 4 miles; cloudy.

San Francisco—Barometer, 29.94, wind, W., 12 miles; clear.

GROSSMITH AND THE CARDINAL

Mr. George Grossmith, the actor, was in great form at the annual luncheon of the Theatrical Managers' Association held at the Piccadilly Hotel recently. He recalled how during a great miners' strike Lord Northcliffe had said to him, "What they want is you up there to amuse them." He was inclined to agree. What Lord Northcliffe meant, said Mr. Grossmith, was that the men required more good places of entertainment, that "the iron might not sink so deeply into their bodies." "George," as he was affectionately called, is a Roman Catholic. On one occasion when in Baltimore, he was received by the late Cardinal Gibbons, who spoke eloquently of the great English actors he had seen in "Hamlet" and "Richard III." "And what are you acting in, my son?" he asked. Grossmith, horribly confused, was obliged to confess, "Fluffy Wuffles." Your Eminence."—Belfast Telegraph.

CALM IS THE MORN

Calm is the morn without a sound,
Calm as to suit a calmer grief,
And only through the faded leaf
The chestnut pattering to the ground:

Calm and deep peace on this high wold,
And on these dews that drench the furze
And all the silvery gossamers
That twinkle into green and gold:

Calm and still light on yon great plain
That sweeps with all its Autumn bowers,
And crowded farms and lessening towers,
To mingle with the bounding main!

—Tennyson.

Heavy burdens carried make ordinary burdens light.—Thomas Fuller.

Note and Comment

By R. B. D.

It is said that "religion and politics won't mix." Many people at various times have found out that religion and politics wouldn't mix without creating a ferment. Henry VIII did mix religion with politics without suffering any ill consequences, but the political conditions in the days of the great Tudor sovereign of England were entirely different from the political conditions in the British realm at the present day.

* * *

Politically Henry was practically "the whole show" in his day. He was the Government as well as the King. Doubtless he had advisers and counsellors whom he consulted when critical matters of state required serious consideration; but if there was an opposition to the Government, the opposition of that opposition did not require particularly serious consideration. Therefore the King could mix religion and politics without incurring the risk of losing his head. That political and religious condition was to develop at a later day. Hence Henry VIII made himself head of the church as circumstances had made him head of the state.

* * *

The Stuarts found out by experience that it was a perilous thing to attempt to mix religion and politics. They found that out because the people had begun to take an interest in politics and were demanding the right to take a hand in political affairs. The result was that Parliament, representing the people, asserted its supremacy in both religious and political affairs, and has maintained its supremacy to this day. Thus the present Parliament is both a political and religious institution, has asserted its continued supremacy in both spheres and appears to have precipitated a religious crisis that may have far-reaching effects. It has defied the bishops. The bishops have threatened to defy Parliament, if press reports are to be relied upon, and there is a possibility of a political and religious ferment.

* * *

It may be said that the conflict between the Imperial Parliament and the ecclesiastics of the Church of England is of no direct interest to the people of Canada, because the Anglican Church of Canada, like the Government of Canada, has asserted its autonomy, and therefore is an entirely independent institution. But we are not so sure about the validity of such a position. For the Imperial Parliament has invaded the religious realm by setting aside a church ordinance governing the date of Easter and establishing a fixed date for the celebration of that ecclesiastical feast. It may be contended that that was a reasonable and a logical thing to do considering the attitude of the popular mind toward Easter, which in England has become more of a holiday than a holy day, as indeed it has become in most parts of Canada.

* * *

But we venture to say that the Government of Canada will give a further display of its autonomous powers by refusing to adopt the date fixed for the celebration of Easter by the Imperial Parliament. For it is adopted that, religion and politics would become mixed up in the Parliament of Canada, too, and there would be a ferment, possibly a seething ferment. The probabilities are that Canada, like all the rest of Christendom outside of Great Britain and the North of Ireland, will continue to celebrate Easter on the date fixed by an authority other than the Imperial Parliament, and that in this matter Great Britain will be left to occupy a position of conspicuous isolation. For the Government of Canada cannot afford to ignore the religious sentiments or principles of the Province of Quebec, and certainly the present Government of Canada will not ignore the religious sentiments or principles of Quebec.

* * *

It is not at all likely that this delicate matter involving the mixing of politics and religion ever will be brought up in the Parliament of Canada, unless some independent who delights in creating a ferment should bring it up for the purpose of embarrassing politicians whose principles are fixed. The question certainly will not be introduced by any member of the Government of Rt. Hon. William Lyon Mackenzie King. The astute politician prefers "to let sleeping dogs lie."

The woman of the species has demonstrated that she is quite as courageous as the male, but she has not demonstrated that she is quite as efficient as the male. The young woman who made the first flight of womanhood across the Atlantic Ocean is entitled to all the glory and whatever substantial rewards there may be for her wonderful achievement, but she admits that she took no active part in the enterprise. In fact, she says she was suffering from too much nervous excitement to relieve the man at the wheel (or whatever it is that airplanes are steered with), and that therefore she was merely a passenger in the vessel. Even at that there are mere men (and we know a few of them) who would not have the nerve to embark on such a voyage.

Letters to the Editor

No letter to the Editor will be inserted except over the proper signature and address of the writer. This rule admits of no exceptions.

CHRISTIAN REPROBATION

Sir,—W. G. H. Ellison, honorary secretary, Cremation Society, states: "It (cremation) has not been interdicted by the Pope."

By a decree dated May 19, 1886, the Holy See reprobated as unlawful the "detestable abuse" called cremation. It is unlawful for members of the Catholic Church to become members of a cremation society. It is unlawful for Catholics to leave orders for the burning of bodies; to such the sacraments of the dying are to be denied, as well as the rites of the church.

The relative significance of body burning justifies the church in its action; the method is pagan, un-Christian and, as a rule, anti-Christian. There is not one Christian creed today giving approval to the incineration of Christian bodies.

T. O'DONNELL.

740 View Street, Victoria, B.C., June 20, 1928.

FOREST FIRE PROBLEM

Sir,—"Quickness of the hand deceives the eye," and a little legerdemain on the part of the chief wizard of the Lands Department reveals a fine picture of forestry conditions. This is a stellar act, not to be confused with the magic of lesser luminaries who produce rabbits from tall hats, and other articles from the pockets of admiring and mystified boys. Hon. T. D. Pattullo is a capable entertainer who holds his audience and leaves them gasping with amazement—until someone reveals the string, false pockets and hollow cubes with which his deceptions are practised.

The growing demand for soft wood is naturally increasing the output of that commodity, just as the growing legs of a boy demand cloth to make his pants. Natural cause regulates the latter, but the Government claims credit for the former. British Columbia's problem is not the quickest way to deplete the forests, but the best way to preserve a portion for posterity. Forest fires, wasteful logging methods, exportation of raw logs, and logs that have barely touched a saw, but are exported as manufactured lumber, are denuding the forests and dissipating the wealth of the province. The Government is not responsible for forest fires, but putting them out in the quickest time is its duty. In 1926 I fought fire at Sooke; hundreds of equally "green" men and boys did likewise. The ranger in charge did good work, but he was handicapped by the irresponsible actions of some of his crew. I was sent far away from the scene of action by a man who assumed an air of authority; others went off on fools' errands because there were no means of knowing who were or were not bosses. One gang on which I worked wasted about two hours digging into a burned-out section because the "straw boss" refused to take orders from one eventually discovered to be competent to give them, saying: "I don't take orders from every wise 'guy' who comes along."

Many good men serve the province fighting fire, but their efforts are negatived by lack of easily-seen distinguishing badges for those in charge. Colored armlets such as worn by military commanders in the field cost almost nothing and would increase efficiency and prevent confusion.

I spent months endeavoring to see Hon. T. D. Pattullo on this matter; phone, letter and personal call at his office were useless. An interview with the late Premier was eventually secured when he said he could vizualize the situation, would have a change made immediately and expressed thanks for the information and suggestion which he termed an act of "good citizenship," which if followed by all would make his task as Premier much easier and happier; but the Minister of Lands is a power unto himself!

A few weeks ago an assistant ranger who has spent years fighting fires, said colored armbands would be a great help and reduce their difficulties considerably. If Hon. T. D. Pattullo "fiddled" less with party matters and gave more thought to efficiency, less forest area would have gone up in smoke.

H. W. HART.

509 Oliver Street, Oak Bay, B.C., June 20, 1928.

POLITICS IN ALBERNI

Sir,—Re the Independent Labor Party's position and attitude re the Alberni riding, nomination and endorsement that appeared last week in your paper.

A short time ago a so-called convention of the Liberal Party was held in Alberni. The meeting was protested by some of the executive committee and other old-time Liberals, which culminated in Mr. McNaughtan, who came within a few votes of defeating Dick Burde at the last election, walking out of the convention as a protest. Even Dr. Sutherland, a cabinet minister representing the British Columbia Liberal executive, went so far as to suppress a letter of protest against the irregularity of that meeting which endorsed Mr. L. A. Hanna, a lawyer, some times practising in that district as a coroner, as the Liberal candidate in the forthcoming election.

On the following Sunday a specially called meeting of the Independent Labor Party was held in Alberni, when R. J. Burde stated that he would not run as a candidate at this election. A motion was then made to endorse the Liberal candidate, L. A. Hanna, but was turned down after several of the members had expressed their opinions. As a matter of fact the mover received so little sympathy that no seconder could be found.

After recess, the supporters of Mr. Hanna attempted to get a majority in the meeting by bringing in a few more sympathizers, but this move miscarried.

The meeting, after being in session for five or six hours, decided to adjourn and to meet at Parksville in two weeks' time to nominate a Labor candidate. At the Parksville meeting the party decided to place Mr. T. A. Barnard in the field as its candidate, and pledged him its support.

Mr. Barnard did not seek the nomination. We, the organized Labor workers in this constituency, offered it to him, and are determined to send him as our member to Victoria.

Mr. Barnard is an old-time worker in the cause of Labor, having contested the Nanaimo seat in 1920, when he was defeated by the late Mr. Sloan by only 127 votes. He also contested the Victoria seat in 1919 against Hon. Dr. Tolmie, polling over 5,000 votes for Labor, even in that Conservative stronghold. He may not possess the necessary "sympathetic touch" to promise jobs to the so-called champions of Labor who met in the G.W.V.A. Hall on Wednesday, the thirteenth, and who lost control of the last civic elections in Alberni. The meeting held in the G.W.V.A. Hall was called and attended solely by a few malcontents in Alberni who would not abide by the decision of the open regularly called Labor convention, and could not find any cause for appeal to the provincial executive board against the action of that convention.

Our position is open and above board. We do not think that the "rubber stamp candidate" of the Alberni Trinity is worthy of the support of Labor, and we want to allow the voters of this district to go to the poll and record their votes for a candidate of their own.

I, as president of the Alberni district, and executive board member of the Independent Labor Party for Vancouver Island, challenge Mr. Hanna and his so-called Labor supporters to attend an open convention of Labor which I will call at their request and abide by its decision, as to who shall be the standard bearer of the Labor cause in this constituency.

If this does not suit them, we should like Mr. Hanna to debate the issue on the same platform with Mr Barnard in his own home town of Alberni, as to whether Mr. Hanna represents the Labor interests or has the sympathy and support of organized Labor in this district behind him.

MATTHEW GLENDAY.

President I.L.P., Alberni District, Parksville, B.C., June 19, 1928.

MOTORCYCLISTS

Sir,—Motorcyclists are still in trouble. According to last Friday's Colonist, the local branch of the Auto Club of British Columbia has written to the police commissioners requesting that their speeding and noise-making proclivities be curtailed. No doubt there are some offenders along those lines, but why stop there? Why not include those drivers of cars who give misleading signals (if any), who cut corners, who park at all angles, and who also speed and make unnecessary noise? Also, it will be agreed that the local police are well able to handle the whole situation without having their attention directed towards one class of motorists only.

A study of the monthly police reports will show very few motorcycles (in proper proportion to their numbers on the road, of course) involved in street accidents, one reason being that the average motorcycle is handled decidedly better than the average car. One must of necessity be able to control a motorcycle properly or not ride at all.

Motorcycles have provided the primary mechanical training of many of today's famous airmen, including Col. Lindbergh. "Laurence of the Arabs" is a keen motorcyclist, as is also King Albert of Belgium. Motorcyclists in 1914 and later were able to offer their services as dispatch riders, practically fully trained, and their mechanical knowledge was of great value to them as pilots and mechanics in the Royal Flying Corps.

Perhaps the fact that the majority are young and daring accounts for the impression of speed and noise given by some riders, but it is hoped that the above facts will help to dispel the idea that motorcyclists are of necessity less law-abiding and worthy of consideration than any other class of road users.

REG. WILLIAMS.

Secretary Victoria Motorcycle Club, 1154 Kings Road, Victoria, B.C., June 20, 1928.

CREMATION

Sir,—Now that a controversy has apparently started on above subject, we would like to know if, through the ages, our church discerned this stage coming, and mercifully included "Ashes to Ashes" in our burial service. Or was it a broadness that turned its kindly eye towards those nations that practised this rite, rather than interment, and in its greatness of spirit included these in their Christian service? Some of us feel that here, in the earthly temple, our experiences are building for us a spiritual temple which functions still and goes on towards perfection after this body functions no more. The guest that occupied it has grown out of it and breathed good-bye, and started on a greater adventure.

M. BUSBY.

1048 View Street, Victoria, B.C., June 20, 1928.

Canadian Fruit Crop Prospects Never Brighter

OTTAWA, June 20.—Canadian fruit crop prospects were never more promising in the fruit producing provinces from the Atlantic to the Pacific. This forecast is based entirely on blossom conditions on June 1. Without exception all kinds of fruit are showing a heavy blossom, according to a crop report issued today by the Dominion Bureau of Statistics.

British Columbia, which is more advanced than any of the other provinces, is very hopeful for a good crop of apples, peaches, cherries, plums and small fruits. Strawberries, which are now going on the market, are practically assured of an increased crop over 1927.

Apple growers in British Columbia have bright prospects for a fruit crop that will exceed either that of 1926 or 1927. The commercial shipments in these years were 3,935,500 boxes and 3,238,400 boxes respectively.

Exchange Amenities

An exchange of amenities has passed between Woodmen of America in Victoria and in Lincoln, Nebraska, in connection with the silver anniversary of the head consul of the order, Hon. A. R. Talbot, whose headquarters are in the latter city.

From Victoria, Camp No. 13572, a letter was sent to Mr. Talbot on June 11, congratulating him on having attained his twenty-fifth anniversary as head consul of the Modern Woodmen of America, and commenting on "the great work accomplished as head consul." Coupled with Mr. Talbot's name in this connection, was that of William Jennings Bryan, Mr. Talbot's predecessor in the office of consul. In his reply to Mr. A. E. Jones, clerk of the Victoria Camp, Mr. Talbot expresses his hearty thanks.

"It has been a great pleasure to me to have served this society for a quarter of a century as head consul, and for fourteen years as director before that, so I can truthfully say that I have given to the Modern Woodmen of America the best service I could render during my business life of thirty-eight years," wrote Consul Talbot in reply. "It is to me the greatest possible satisfaction to have known intimately so many members of our society, and so many strong leaders, and to have received their goodwill and friendship through all these years, and I am proud to count you and the members of your camp among my very best and dearest friends in the fraternal world."

"THE COLONIST IN NEW YORK"

The Colonist is delivered to the principal New York hotels, on order only, by the Long Acre Newspaper Delivery. Order may be given to the Mail Clerk of your hotel or telephoned to Longacre 8649.

The New Colored Glassware

Doubtless you have already noticed the new Fostoria Tinted Glassware in smart homes you have visited, for it is now the accepted vogue with discriminating hostesses.

Visit our showrooms and see the complete display of this lovely new glassware. The range comprises everything new, from the tall-stemmed glasses to footed goblets and complete luncheon sets.

WEILER'S

Complete House Furnishers

Government Street Established 1862

TO USE B.C. SHINGLES

VANCOUVER, June 18.—A campaign to support "made in British Columbia goods" was voiced by the City Council, Monday, when it decided that nothing but British Columbia shingles should be used in roofing two fire halls.

B. C. Neverot Stained Shingles

A Fifty-Year Roof

The Moore-Whittington Lumber Co., Ltd., Victoria, B.C.

Bathing Caps

Miller Bathing Caps are made in individual styles in both plain and fancy designs, with a full range of fadeless colors.

See our assortment now. We have your style. Prices ..... 15¢ to $1.95

Bathing Slippers, a pair ..... 98¢

THE OWL DRUG CO., LTD.

Campbell Building, Fort and Douglas — Prescription Specialists — W. H. Bland, Mgr. Phone 135

Like New—Those Tired Feet—For Any Kind of Foot Trouble See

FOOT SPECIALIST

Free Examination

A. H. HUNDLEBY, Orthopedist—Phone 597—Stobart Bldg., 745 Yates Street

I-ON-A-CO

All Over — AUTHORIZED I-ON-A-CO CLINIC — Two Nations

There Is No Inconvenience in Using the Original Wilshire I-ON-A-CO Belt

You do not remove any clothing, just put the belt around your waist and push the switch and have a delightful ten-minute treatment. No shock and inexpensive, but the results will astonish you.

Come and have three

FREE

treatments and judge for yourself.

"Ask anyone who owns an I-ON-A-CO."

Note the Number—504 Sayward Building

Office Hours: 12 Noon to 6 P.M., Week Days Only

Telephone 2362 H. A. Goward, Sales Manager

Wilshire's I-ON-A-CO

The Rhyming Optimist

By Aline Michaelis

DUTY

They told me she was stern and cold,
A beldame grim and gaunt;
That all who trod her way grew old,
Grew pinched with fear and want.

They said that Duty's grasp would rend
A joyous heart, past power to mend.

Yet, though they warned me well I sought
This Duty out, and found
That in her name great deeds are wrought
And miracles abound.

They lied who called her grim and gray,
She is as lovely as the day!

The Wife—Doesn't it seem strange John, that after all these years I've never thought of a pet name for you?

Her Husband (weakly)—Yes, dear. Why not "Job"?

ESTABLISHED 1885

Ladies' Shoe Specials $2.95

VALUES UP TO TEN DOLLARS

View Centre Window

Maynard's Shoe Store

649 Yates St. Phone 1232

WHERE MOST PEOPLE TRADE

NOW AN EXCLUSIVE COLUMBIA ARTIST

Columbia Records MAGIC NOTES

PAUL WHITEMAN

Columbia Records MAGIC NOTES

The fact that Paul Whiteman has signed a contract to make records exclusively for the Columbia is just another instance of the policy of the Columbia Company to offer the best only to the public. Hear his latest and best at

DAVIS & KING, LTD.

719-721 Fort St. Next to Cornwell's Phone 711

Don't Do It!

Don't throw away those old basket chairs before you get a price from us for repairing them. We will come to your home and give you an estimate without charge.

The Red Cross Workshop

634 Johnson St. (Just below Government) Phone 2169

VICTORIA FUEL CO.

BEST ISLAND COAL

PHONE 1377

1203 BROAD ST.

English Bone Meal

Special

25 lbs. 1.00

Per 100 lbs. $3.25

Savory's, Ltd.

1421 Douglas Phone 1024

B.C. FUNERAL COMPANY (HAYWARD'S) LIMITED 734 BROUGHTON ST. TELEPHONE 2235

FOE

Members and their relatives going to the Eagle Convention at Vancouver on Thursday, June 28, must see the Aerie Secretary immediately to get special rate.

C. A. JASPER, W.P.

CANADA PERMANENT

MORTGAGE CORPORATION

To the young man, investments are the first step to independence. Canada Permanent 4½%

ACCUMULATIVE BONDS

In five years pay you $100 for $80.05 invested now. Sixty-five millions security—seventy-three years experience. Let us give financial advice.

1106 Douglas Street

FUNERAL NOTICE

ENDERSON LODGE, A.F. & A.M., No. 84

The members are requested to assemble their hall at 1:15 o'clock on Friday, nd June, to attend the funeral of the te W. Bro. Alfred Smith. Service at rist Church Cathedral at two o'clock. embers of other lodges and transient ethren in good standing are invited to tend.

By order of the W.M.

PERCY JAMES, P.M., Secretary

MANY SEND IN NOMINATIONS

APPRECIATION AWARD COMMITTEE SETS NEXT MONDAY AS FINAL DATE

Greater Victoria's Best Citizen to Receive Medal—Native Sons of B.C. Hold Session

Many nominations for the Appreciation Award for 1928 have been received, Mr. R. H. Hiscocks, chairman of the Appreciation Award Committee, told members of Victoria Post, No. 1, Native Sons of British Columbia, at their regular business session last night in the S.O.E. Hall, Broad Street, with Chief Factor W. H. Kinsman presiding.

Mr. Hiscocks stated that next Monday, June 25, would be the final day on which nominations of citizens of Greater Victoria deemed worthy of being chosen as the recipient of the appreciation medal for good citizenship could be sent in. The Appreciation Award is being sponsored by the Victoria Posts of the Native Sons and Native Daughters of British Columbia, and will be presented to the citizens of Greater Victoria who is adjudged to uphold in the best ways the ideals of good citizenship.

The Appreciation Award Committee invites additional nominations for the honor, and these, which must be in writing, must be sent to the chairman of the committee for selection of the citizen who shall this year receive the appreciation medal.

INVITATION RECEIVED

The Victoria Post received an invitation from Vancouver Post, No. 2, to send representatives to the Appreciation Day banquet, which will be held in the Hotel Georgia next Monday night, when the Vancouver appreciation medal will be presented to Mr. W. C. Ditmars, one of the leading business executives, who has been chosen as the Terminal City's "best citizen for 1928."

Chief Factor Kinsman will officially represent the local part of the Native Sons of British Columbia at the presentation of the Freedom of the City to Mr. R. P. Butchart on Friday morning at 11 o'clock at the City Hall.

Mr. Fred W. Waller informed the meeting that the one hundredth anniversary of the arrival at Fort St. James of Sir George Simpson, Governor of the Hudson's Bay Company, would be commemorated this Summer in an appropriate ceremony at Fort St. James. The post heartily endorsed the celebration, and may be represented at the function.

BASKET PICNIC

The Native Sons and Native Daughters will hold a joint basket picnic next Saturday afternoon at 3:30 o'clock at the grounds of the old Craigflower School. A committee composed of Messrs. F. W. Waller and William Lorimer was appointed by the Native Sons to act with the Native Daughters' committee in completing arrangements for the fete.

The Native Sons were thanked by the Native Daughters for assistance in the building of the Native Daughters' float in the Victoria Day procession here.

The post decided not to hold any business meetings during July and August. The next meeting will take place on Wednesday, September 19.

HEAD OF BRITISH MEDICAL SOCIETY HONORED IN U.S.

PORTLAND, June 20.—A precedent was established at the opening session here of the National Tuberculosis Association when the association awarded its famous Trudeau Medal for the first time to a foreign physician, Sir Robert W. Phillip, president of the British Medical Society. The award was made yesterday. The medal went to the British physician in recognition of his outstanding achievements in the development of the world-famed plan for the control of tuberculosis in Edinburgh. He was not present to receive it.

Mr. F. R. Carlow Opens His Campaign In Esquimalt Riding

Mr. F. R. Carlow, Independent Liberal candidate in the Esquimalt riding, will open his campaign in the Rex Theatre, Esquimalt, with a meeting commencing at 8 o'clock this evening. Mr. Carlow will devote his attention to machine control in political life. He will deal with machine politics, irrespective of party, and his close association with Liberal politics for a period of years will put him in a position to speak authoritatively on one, at least, of the parties. Special emphasis will be laid by Mr. Carlow, according to a statement he makes, on the manner in which the path of a political machine is smoothed under a system of Government Liquor Control.

At the meeting the chair will be taken by Mr. W. J. Kelly, and Mr. T. M. Miller will speak on behalf of the Independent Liberal candidate.

Praises Erbac For Weak, Tired, Nervous Women!

Gives New Ambition and Courage, Abundant Vitality and Strength Or Its Use Costs Nothing

No matter what your age may be or how many treatments you have tried without success—don't get discouraged and think your case is hopeless—until you have tried a twenty-day treatment of Double Strength Erbac, without slightest risk of cost unless fully pleased!

Double Strength Erbac, endorsed by doctors and praised by hundreds of grateful users, is a special private formula designed to build life-giving, nerve-defying Nerve Force and abundant vitality—and should not be confused with ordinary Nerve Tonics or "so-called" body builders.

Here's the amazing Erbac offer: If you are weak, tired, nervous and rundown, if you can't sleep nights, if you lack the ambition and energy to accomplish the things you would like to do—go to your druggist and get a package of Double Strength Erbac at once, take it regularly according to directions for the full twenty days, and if you are not wonderfully pleased with results you can have your money back. (Advt.)

Candidates Nominated for B.C. Election

Accompanying is a list of the candidates nominated in the ridings of the province by the various parties represented. The official nominations will take place on Wednesday, and the polling on July 18.

Riding	Conservatives	Liberal	Others
Alberni	Percy Rushton	L. A. Hanna	T. A. Barnard, Ind. Lab.
Atlin	T. W. Falconer	H. F. Kergin	
Burnaby	W. R. Rutledge		Frank Browne, Lab.
Cariboo	Rod. McKenzie	Robt. N. Campbell	D. A. Stoddart, Ind.
Chilliwack	Wm. Atkinson	Hon. E. D. Barrow	
Columbia	E. J. Skovil	Hon. J. A. Buckham	
Comox	Dr. Geo. Kerr McNaughton	J. W. McKenzie	W. Law, Ind. Lab.
Cowichan-Newcastle	C. F. Davie		S. Guthrie, Soc. St. G. H. Gray, Ind.
Cranbrook	N. A. Wallinger	F. M. McPherson	
Creston	Col. F. Lister	F. Putnam	
Delta	J. W. Berry	A. D. Paterson	
Dewdney	Nels S. Lougheed	David Whiteside	
Esquimalt	R. H. Pooley	Mrs. M. E. Smith	F. R. Carlow, Ind. Lib.
Fernie	Capt. H. McLean		T. Uphill, Lab.
Fort George	Fred P. Burden	H. G. Perry	
Grand Forks-Greenwood	Dr. C. M. Kingston	D. McPherson	
The Islands	Col. C. W. Peck, V.C., D.S.O.	M. B. Jackson, K.C.	
Kamloops	John R. Michell	J. R. Colley	
Kaslo-Slocan	Capt. Jas. Fitzsimmons	C. S. Leary	
Lillooet	E. C. Carson	A. E. Munn	
Mackenzie	Michael Manson	W. J. Heath	
Nanaimo	V. B. Harrison	Geo. S. Pearson	Malcolm Bruce, Lab. L. Sampson, Ind.
Nelson	Dr. L. E. Borden	D. W. McLean	
New Westminster	Dr. A. M. Sanford	A. W. Gray	
North Vancouver	Jack Loutet	Hon. Ian A. Mackenzie	
North Okanagan	W. F. Kennedy	Dr. P. D. Vankleer	A. E. Howe, Ind. Cons.
Omineca	Alfred Shelford	Hon. A. M. Manson	
Prince Rupert	J. H. Thompson	Hon. T. D. Pattullo	S. M. Newton, Ind. Con.
Revelstoke	Adam Bell	Hon. W. H. Sutherland	
Richmond-Point Grey	S. L. Howe	Robt. H. Carson	
Rossland-Trail	J. H. Schofield	Don. MacDonald	
Saanich	Hon. S. F. Tolmie	N. W. Whittaker	
Salmon Arm	R. W. Bruhn		
Similkameen	W. A. McKenzie	C. H. Tupper	
Skeena	Frank Dockrill	Dr. H. C. Wrinch	
South Okanagan	J. W. Jones		D. M. Sutherland, Ind. Lib.
South Vancouver			R. H. Neelands, Lab.
Vancouver (6)	W. C. Shelly		Angus MacInnes, Lab.
	R. L. Maitland		Robert Skinner, Lab.
	Major George A. Walkem		
	Colonel Nelson Spencer		
	Thomas H. Kirk		
	William Dick		
Victoria (4)	R. Hayward		Mrs. James McGregor, Ind. Con.
	J. Hinchliffe		J. North, Ind.
	H. D. Twigg		
	J. H. Beatty		
Yale	R. H. Helmer	Dr. J. J. Gillis	

Obituary

SCHWENGERS—The remains of the late Mrs. Alice Mary Schwengers are reposing at Hayward's B.C. Funeral Chapel, whence the funeral will take place this afternoon at 2 o'clock, proceeding to the Reformed Episcopal Church, where Rev. A. de B. Owen will conduct the service at 2:15 o'clock. Interment will be made in Ross Bay Cemetery.

SMITH—The remains of the late Mr. Alfred Smith are reposing at Hayward's B.C. Funeral Chapel, where the funeral will take place on Friday afternoon at 1:45 o'clock, proceeding to Christ Church Cathedral, where service will be conducted by the Very Rev. Dean Quainton at 2 o'clock. Interment will be made in Ross Bay Cemetery.

ZANELLI—Funeral service was held at the Thomson Funeral Home, 1625 Quadra Street, yesterday afternoon at 2:30 o'clock, for the late Patricia Rose Zanelli, infant daughter of Mr. and Mrs. Reginald A. Zanelli, who passed away at the St. Joseph's Hospital Sunday evening. Rev. Theo. A. Jansen conducted a very impressive service, during which the hymns sung were: "Jesus Loves Me, This I Know," and "Safe in the Arms of Jesus." Mr. Lawton Partington presided at the organ. There was a very large attendance of sympathizing friends, and the little casket was hidden beneath a profusion of beautiful floral tributes. The remains were laid to rest in the Royal Oak Burial Park.

CRACKNELL—The funeral of the late Wilma Frances Cracknell, daughter of Mr. and Mrs. William Cracknell, of 626 Burnside Road, has been arranged to take place Friday afternoon. Service will be held at the Thomson Funeral Home, 1625 Quadra Street, at 3:30 o'clock, and interment will be made in the Royal Oak Burial Park.

BRIGHT—Funeral service will be held at the Thomson Funeral Home, 1625 Quadra Street, this afternoon at 2 o'clock, for the late Mrs. Jennie Bright, who passed away very suddenly at 74 Wellington Avenue, Monday afternoon. The Rev. F. A. P. Chadwick, M.A., rector of St. John's Church, will conduct the service, and the remains will be laid to rest in the family plot in Ross Bay Cemetery.

MUIR—The remains of the late Mrs. Margaret Muir were laid to rest in Ross Bay Cemetery yesterday afternoon, the funeral taking place from Hayward's B.C. Funeral Chapel at 2 o'clock, Rev. J. S. Patterson officiating. The hymns sung were "Shall We Gather at the River" and "Peace, Perfect Peace." Mrs. Patterson and Miss J. McGowen also sang "They Tell Me of a Land so Fair." A very large number of friends were present, including a delegation from the Order of the Eastern Star. The numerous beautiful floral designs which covered the casket and hearse showed the high esteem in which the deceased was held. The following gentlemen acted as pallbearers: Messrs. A. Brachat, J. W. Crocker, R. A. Crowther, J. E. Day, T. J. Evans and F. M. Jones.

WARD—The funeral of the late Mrs. Lilly Isabel Ward took place from Hayward's B.C. Funeral Chapel yesterday afternoon at 3:30 o'clock, Mrs. Minnie Perkins officiating in the presence of many friends. The hymns sung were "Nearer, My God, to Thee" and "Lead Kindly Light." Miss M. Graham sang "Abide With Me." A large number of beautiful floral offerings covered the casket and hearse. The following gentlemen acted as pallbearers: Messrs. Albert Ward, Robert W. O. Savage, Robert McAnerin, Joseph Sharp, Wilfred Demers and William Brown. The remains were laid to rest in the Royal Oak Burial Park.

McMASTER—The remains of the late Mr. Daniel Dewar McMaster, who passed away in this city on June 18, were forwarded by Hayward's B.C. Funeral Co. yesterday afternoon to Seattle, where interment will take place.

Leaving her nest to mother a snake, a turkey hen belonging to Mrs. A. L. Ford, of Hay, Australia, was killed by the reptile. While hunting for the turkey Mrs. Ford reached under it, and was bitten by the snake, which then turned on its protector and bit it twice. The turkey died in a few minutes. Mrs. Ford was treated by a Chinese gardener, then taken to a hospital, and her life was saved.

THEATRE BANDIT DIES OF WOUND

Bullet Received When He Fled From Montreal Policeman Proves Fatal

MONTREAL, June 20. — James McKenzie, who was shot in the abdomen by a police officer as he fled up Mansfield Street, died in the Montreal General Hospital tonight.

Papers found on McKenzie at the time of his arrest, would indicate that he came here recently from Boston, Mass. He formerly was a member of the United States coastguard.

McKenzie was shot, it is alleged, by Constable Edgecombe after he had held up the manager and cashier of the Strand Theatre, securing $400.

McKenzie, who gave his age as twenty-seven, did not get far with his plunder. Immediately after the hold-up, which took place on the second floor in the theatre, the manager dashed to a balcony and shouted to the crowd on St. Catherine Street to stop the man. He was tripped once, but got up and dashed into Mansfield Street and was chased by Constable Edgecombe.

BAD COINS BOTHER OFFICIALS

Bent coins in chocolate slot machines are now added to the worries of the officials of the Government railways in Australia. School children of Northcote recently protested that they were being cheated out of their pennies, which they put into the machines, and for which they received no chocolate. The railway commission investigated and found that bent coins, pieces of tin and bits of cardboard inserted in the machines caused them to stop up and not deliver the sweets. The commission apologized to the pupils.

Newest and Smartest Are the

Frocks of Celanese

These frocks of Celanese are decidedly new, made of a soft lustrous material, they will wash, will not fade and are the ideal dresses for Summer sports wear.

Kick pleats, strappings and piping of contrasting shades enhance the beauty of these dresses. They may be had in shades of orchid, white, peach, tomato, surf green and powder blue.

Very moderately priced at

$16.75

728-730 Yates St. Scurrah's Limited Phone 3983

MAINLAND SCHOOL ISSUES PASS LIST

Names of Students Successful in Decorative and Applied Arts Course Published

VANCOUVER, June 20.—Pass list of the School of Decorative and Applied Arts for the session 1927-28 has been issued by Principal Charles H. Scott, as follows:

First year—Ione Macdonald, Irene Harris, Laura Wilcox, Miriam Peck, Mary Gordon, Rosalie Moore, Katherine Powell, Alice Macpherson, Myrtle Fisher, Norma Park, Eula Walker and Louise Brown, Edith Tweedie, Elizabeth Darling, Hazel Moore, Dorothy Turpin, Edward Bloomfield, Evelyn Briggs, Bert Binning, Maisie Robertson, Beth Anderson, Marjorie Park, Emily Wheeler, Dorothy Whitaker, Frances Whinfield, Janet Wismer, Betty Findlater, Mysie Graham and Violet Atkins.

Second year—Betty Weston, Alice Sharpe, Dorothy Tisdall, Margaret Lewis, Ruby Johnson, Madge Farner, Rowena Goss, Ruby Cook, Evelyn Underwood, Dorothy Burnett, Florence Parker.

Third year—Drawing and painting, Vera Weatherbie, Ada Currie, Fred Amess, Maud Jensen, Katherine Harrison, Peter Meilleur and Phyllis Kirkpatrick.

Third year—Design, Lilias Farley, Frances Gatewood, Margaret Williams, Brenda Davey.

Yale University Honors Foreigners

NEW HAVEN, Conn., June 20.—Yale University today conferred honor degress upon four foreigners well known in the United States. They were Paul Claudel, poet and ambassador for France to the United States; George William Russell, who as "A.E." is known the world over for his writing, paintings and statesmanship; Cornelius Ubbo Ariens Kappers, neurologist of Amsterdam, Holland, and Yu-Chen James Yen, of Peking, China, who is credited with being the leader of the mass education movement in China. Ambassador Claudel and "A.E." received degrees of doctor of letters; Mr. Kappers was given a doctor of science degree and Mr. Yen received the degree of master of arts.

SEEK MORE POWER FOR SMELTER USE

Application Is Made by West Kootenay Company for Use of River

The West Kootenay Power Company is making a move in the direction of obtaining permission for the use of water in the Pend Oreille River for the development of 80,000 horse-power, to be used largely in providing additional power for the Trail Smelter.

There is a reserve at the present time on the water involved and it will be necessary to have this reserve lifted before action can be taken in the granting of the use of the facilities that will be provided. The waters and the raising of them in the river affect only the territory within the province of British Columbia and do not affect the section of the river located within the United States.

ARMY AND NAVY VETS

The monthly meeting of the Army and Navy Veterans in Canada, Victoria Unit No. 12, will be held in the clubrooms, Fort Street, tonight at 8:30 o'clock.

Immediate Possession

Fine Stucco Bungalow, nestled amongst the oaks. Exceptionally well constructed throughout; hardwood floors, combined sun and dining-room with magnificent outlook, open fireplace constructed of granite by expert mason, kitchen well appointed with breakfast nook and labor-saving devices, three large bedrooms and one small den which could be used as extra bedroom if desired; full-size cement basement with central heating, the whole house conveniently wired for light and power; roofed with Pabco roofing of pleasing design. Extra large lot. For quick sale, on reasonable terms **$6,750**

Fine Dairy Farm

Finest soil on Saanich Peninsula. Nearly 100 acres, with over 80 under cultivation; abundant water supply; good house; outbuildings not in good repair, but price is down to close the estate. This is an exclusive listing and should appeal to any real farmer who is looking for a commercial proposition at a low price.

Andrews Realty

Insurance and Financial Agent

704 B.C. Loan Bldg. Phone 2736

PRICE $10,000

(1) Payable in monthly, quarterly, half-yearly or yearly instalments over any period you desire.

(2) No interest to pay.

(3) If you die this house will be given outright to your dependents. No further payments necessary.

Would You Buy a House on the Above Terms?

SUCH an offer would be an opportunity, wouldn't it? Briefly, that is what the North American Life Endowment Policy offers you—the only difference is that you receive $10,000 (or whatever sum you choose) in money rather than in real estate.

Investigation will show you still further advantages of the North American Life Endowment Policy. Let the North American Life man explain it to you.

NORTH AMERICAN LIFE ASSURANCE COMPANY

President: THOMAS BRADSHAW

General Manager: D. E. KILGOUR

Chairman of the Board: J. H. GUNDY

ASSETS - $35,608,067

"Solid as the Continent"

SURPLUS - $6400,567

Head Office: TORONTO, CANADA

J. W. HUDSON, C.L.U.
District Manager
205 Sayward Building
Victoria, B.C.

SALADA TEA

Regular 80c Lb., Special, 68¢

Herrings in Tomato Sauce, 1-lb. tins, 2 tins for ... 27¢	Christie's Sodas, 1-lb. paper bags ... 23¢
Codfish Flakes, large tins, for ... 21¢	Grantham's Lemonade Crystals, 2 pkts. ... 25¢

No. 1 Strawberries, per crate of 24 boxes ... $1.85

Parowax, per lb. ... 15¢	B.C. Sugar, 20 lbs. ... $1.50

FRESH MEAT AND FISH SPECIALS

White Spring Salmon, 2 lbs. for ... 35¢	Loin Pork Chops, lb. ... 28¢
Red Spring Salmon, lb. ... 25¢	T-Bone Steaks, lb. ... 30¢
Eastern Salt Codfish, in bulk, lb. ... 18¢	Minced Beef, lb. ... 15¢
	Liver and Bacon, special, 25¢

50c Hand Sprayer Free with largest size bottle Fly Tox, $1.25

H. O. KIRKHAM & CO., LIMITED

Grocery Phones 178-179 **612 Fort Street** Butcher & Provisions 5521-5520

Delivery Dept. 5522 Fruits 5523 Fish Dept. 5521

Toast the Way You Like It on the

Automatic Toastmaster, $17.50

FOX & MAINWARING

615 Fort Street

May 22 to Sept. 30

(Return Limit, October 31st)

MAKE it a trip of many pleasures. Enjoy the privileges Canadian National Service affords.

De Luxe Trains

The Canadian National sleeping and dining service is all that can be desired, with radio entertainment and an attentive stewardship you'll always pleasantly remember. Get the most for your vacation money—let Canadian National plan your trip "Back East" this Summer.

Stop-Over Privileges

Enjoy a short stop-over at Jasper Park or Minaki, or at any desired point.

Choose Your Own Route

Go rail all the way or, via the Great Lakes in one direction or routing via Prince Rupert in one or both directions optional.

CANADIAN NATIONAL

City Ticket Office, 911 Government Street - Phone 1242
Or Write C. F. Earle, District Passenger Agent, Victoria, B.C.

More Miles Per Gallon Our Specialty

That's Why They Come

THE constant stream of cars that passes through our service station testifies to the satisfaction our customers find in Motor-Elixir treated gas.

More Miles for Less

Quick getaway, clean ignition, less carbon, greater power on hills, higher speed, and more miles per gallon at less cost—what more could you ask? With any good gas.

29c Gallon

Oils, Greases and Other Supplies

Storage, Washing, Greasing and Full Service on Cars.

Day Parking - 25c

MATSON'S

Service and Storage Depot

BROUGHTON (Opp. Broad)

JURISDICTION OF JUDGES IN HABEAS CORPUS DETERMINED

LONDON, June 20.—A judgment of grave constitutional importance to His Majesty's subjects in Britain and the Overseas Dominions was rendered by the judicial committee of the Privy Council yesterday on an appeal from Nigeria. In effect their lordships decided that, although by the Judicature Act, various courts have been combined into one high court, each judge of that court still has jurisdiction to entertain an application for writs of habeas corpus, either in term or during vacation, and he is bound to hear and determine such application on its merits notwithstanding any previous judicial findings.

Motorists Instructed in Use of New Safety Zones By City Police Officers

The marking of arterial highways and safety zones for street car users has been undertaken by the city police department, preparatory to enforcing the new traffic regulations. The establishing of posts and other signs to designate arterial highways will start this morning. The marking of safety zones at street car embarkation points has already been completed.

The laying out of these zones and highways before enforcing the rules is part of the campaign to educate the public to the new regulations, Chief of Police John Fry announced yesterday.

Considerable interest has been aroused over the new safety zones that have been outlined at various street corners in the business area.

DESCRIPTION OF ZONES

These zones are placed at the embarkation point for street car users. They are thirty-six feet in length and six feet wide. It is inside these zones that passengers stand when embarking on a street car or after debarking.

No automobile is permitted to drive over this zone, whether a street car is stopped at the zone or not. The area within the white lines is designated entirely for the use of street car users. In referring to this ruling Chief Fry quoted the following from the traffic by-law:

"The areas and portions of streets allotted and described as and for safety zones by Section 15b of this by-law, shall be and are hereby reserved for use of pedestrians exclusively, and no person in charge, control or in possession of any vehicle shall allow or permit such vehicle to go or be upon the said safety zones."

At the present time the safety zones are being watched by policemen, who are instructing motorists in the use of them. The automobile driver is being advised to drive past the street car, as it takes on passengers, at a moderate rate of speed. Within the next few days heavy wooden bumpers sixteen inches in height and ten inches thick will be placed at the angle end of the zone. When these are installed the rule affecting safety zones will be brought into force.

These bumpers will prevent the motorist from driving over the zone and will at the same time give warning to the motorist that he is approaching a zone for a red flag will be flown at the outside corner of the zone at the angle end and, at night, a red light will be posted in place of the flag. Eventually these bumpers will be replaced with regulation discs showing a red light on the inside corner and a red and green light on the outside corner of the angle end of the zone.

ENFORCEMENT OF RULE

The rule affecting safety zones will not be enforced until the police feel sure that the public has been given sufficient time in which to acquaint itself with the new regulation. Chief Fry stresses the importance of motorists driving past the safety zones at a moderate but steady rate of speed.

While motorists may pass a street car wherever there is a safety zone the old rule will be enforced where there is no zone. That is, when a street car stops to take on passengers at a street corner where there is no zone the motorist will have to stop his automobile ten feet away from the street car doors.

Wherever these safety zones have been marked out the street curb has been painted red for a much longer distance than the zone. This red line with a yellow post marking its end will show the prohibited parking zone. No cars are allowed to park opposite the safety zone. This is done in order to provide a clear passageway for cars passing a street car.

LESS CONGESTION

It is hoped by the the police that, with the application of this rule, there will be less congestion at busy intersections. In the past street cars have held up a line of from ten to fifteen cars while taking on passengers. This has resulted in congestion at the intersections when the flow of traffic has been resumed.

The safety zone system has worked satisfactorily in Vancouver, Seattle, Portland, San Francisco, Los Angeles and other Coast cities, and has helped to speed up the traffic considerably, and to minimize that congestion at intersections which brings about accidents.

The following are the corners at which zones have been located:

Northwest corner of Douglas and Yates Streets, on Douglas Street; southeast corner of Douglas and Yates Streets, on Douglas Street; northeast corner of Yates and Broad Streets, on Yates Street; northwest corner of Government and Yates Streets, on Government Street; northwest corner of Government and Fort Streets, on Government Street; northwest corner of Douglas and Fort Streets, on Douglas Street; northeast corner of Fort and Douglas Streets, on Fort Street, and the northwest corner of Government and Belleville Streets, on Government Street.

Unknown Trails

"We took the left-hand turn, by mistake. Suddenly we stopped at the edge of a sheer cliff, when the beam of our EVEREADY Flashlight picked out the dangerous spot. A few more steps and we would have stepped into a drop of 200 feet. I tell you we owe a lot to EVEREADY!"

"See and be Safe"

FIELD CROP REPORT ISSUED

VANCOUVER ISLAND SITUATION IS REPORTED TO BE SATISFACTORY

Weed Encroachments Are to Be Observed in Some Sections of Province

The report respecting the field crop conditions in the province issued by the provincial agronomist in the city under date of June 18 contains the following with regard to the situation on Vancouver Island:

Courtenay District — The fine weather which started in early in May has continued throughout the month. Seeding has gone ahead rapidly, and potato planting is now in full swing, about fifty per cent being planted. Indications now point to a decrease of five per cent to ten per cent in acreage planted to potatoes this year. There are still plenty of last year's potatoes on hand, although quite a lot of the surplus has been fed to hogs and other stock.

Crops of grain and hay are coming on fine and plenty of good pasture is available. A heavy wind and rain storm visited this district on May 28 and lodged several heavy hay crops, but otherwise the moisture was quite welcome.

Cobble Hill, Duncan, Somenos—Field root crops for seed production, 1929: Whilst some mangel and swede seed was not yet sown in this district at end of May, several growers have good stands.

Fall wheat is looking well, having come through the Winter in good shape with little or no sign of Winter killing. Crop promises to be heavy.

Grain crops are mostly up and looking from fair to good. Some low bottom land in district is not yet sown.

Pastures are well covered, and, where clean, are supplying lots of feed. Some pastures in this district are suffering from encroachment of weeds, Ox-eye daisy and Canada thistle being the worst offenders in this connection.

Hay crops generally are very good, and recent heavy rains in the neighborhood will assure a good cutting. A few small fields were noticed as having been already cut.

Potatoes are still being planted. Regular growers will plant around the same quantity as previously, some of them (owing to the extreme situation at present prevailing in the market, low prices, large stocks on hand, etc.) will even increase their acreage. The Oriental is more inclined to cut down on the crop and in consequence is sowing more grain.

Border Police Hunt Alleged Bank Robber

NELSON, June 20.—Two days after he escaped handcuffed from a police officer at Grand Forks, B.C., T. L. Gibbs, alleged bank robber, was still at large at noon today. S. D. Roberts, said to have been his partner in a holdup of the State Bank at Ione, Wash., last Saturday, is in custody of the provincial police, following his arrest at West Summerland yesterday.

Roberts is held at Penticton on a charge of robbing the State Bank at Ione, Wash., on Saturday morning last. On him was found $1,500 in American currency. From the back of his head was taken a bullet. He was arrested by Provincial Constable Robertson on information supplied by Inspector W. R. Dunwoody, of Nelson.

"So the doctor couldn't give you anything to stop your husband talking in his sleep?"

"No—what I wanted was something to make him talk more distinctly."

ANNOUNCEMENTS

Just Take a Ten-Minute Treatment daily and the results will amaze you. It won't be long before you will feel better in health than you have done for years. Try the Original Wilshire 1-On-a-Co Belt and be convinced. Office hours, 12 noon to 6 p.m. Phone 2362. Note the number, 504 Sayward Building.

Miss Hanman (Certificated Specialist, London, England). Twenty years practical experience in the treatment of facial disfigurements, birthmarks, superfluous hair, moles. Recommended by the medical profession. 503 Sayward Bldg.

Reformed Episcopal Ladies' Aid will hold a silver tea at residence of Mrs. Pontifex, 417 Niagara Street, Friday June 22, benefit Bishop Cridge memorial.

Beautycraft Salon, 732 Fort. Complete beauty service by experienced operators. Gentleman expert of Seattle for your permanent wave or finger wave. Tel. 966.

Saanich Conservative Association has opened its Central Committee Rooms at 625 Pandora Avenue. Telephone No. 3013.

Marian Heming notifies prospective piano pupils her studio will remain open until August 18.

Cadboro Beach Hotel—Luncheons, teas, dinners served. Miss Ewing managing. Tel. 8626O.

Dr. Ellers, Chiropractor, has returned to his office, 212 Central Bldg.

Wild Blackberries, Strawberries, for jam. Order now. Phone 8027.

Keeno Hand Cleaner cleans anything. Ask your dealer.

Spring Ridge—Sheen Polish is sold by W. F. Hamilton.

City & District

To Picnic at Stanley Park, Vancouver—Moosomin Old Boys' annual basket picnic will be held on Wednesday, June 27, at the picnic grounds in Stanley Park, Vancouver. All former residents of the district are cordially invited.

Goes to Renfrew — Mr. R. H. Pooley, in the conduct of his campaign as the Conservative candidate for Esquimalt riding, will leave today for Port Renfrew. He will address a meeting there this evening, returning again by launch.

Earthquake Shock—A local earthquake, reported at 7.37 a.m. yesterday, gave a slight record on all seismographic instruments at Gonzales Observatory, the disturbance being placed by Mr. F. Napier Denison in the Strait of Juan de Fuca.

Dunning to Speak—Hon. Charles Dunning, Minister of Railways and Canals for Canada, will speak here before the Laurier Club, it was announced yesterday by Mr. Stephen Jones, president of that organization. Mr. Dunning is now in Saskatchewan en route to the Coast.

Dominion Aid — The Dominion Government is to contribute as its share of the year's work on the transprovincial highway around the big bend of the Columbia River the sum of $150,000. When the whole work is completed, the Dominion share will be about $800,000. The work is proceeding now from Revelstoke northwards.

Search for Son—The city police have been asked to aid in the search for Mrs. John Symington's thirty-five-year-old son, Milton, who is believed to have come to Victoria from Vancouver two years ago. Mr. Symington is a resident of Lake Geneva, Alberta. Any person knowing the whereabouts of this man is asked to communicate with the police.

Seek Playing Fields — The following officers were elected at the meeting of the newly-formed Esquimalt Playing Field Association on Tuesday night: President, Mrs. Nichol; vice-president, Mr. F. Cooke; treasurer, W. Salisbury; secretary, Capt. R. P. Matheson. The object of the association is to provide sport fields for the young people of Esquimalt.

School Entertainment—A successful school entertainment was given at Margaret Jenkins School yesterday by the home economics class, Trustees Jay (chairman), Peden, Pike and McMillan and a large number of visitors attending. Demonstrations, both of home dress design and home nursing were given by the pupils. The organization of the event was conducted by Miss Marion Blankenbach, supervisor of home economics work in the schools. A collection for the Solarium realized $30. An attractive musical programme was rendered.

To Encourage Athletics—The newly-formed Esquimalt Playing Fields Association has elected the following officers: President, Mrs. Nicol; vice-president, F. Cooke; treasurer, W. Salisbury; secretary, Captain R. P. Matheson. The objects of the new organization are to secure playing fields in Esquimalt, on which residents and their families may play games, and to promote and encourage outdoor sports of all kinds in the community. Suitable locations for playing fields were reported on at a previous meeting, and as a result of negotiations, the Hudson's Bay Company has offered a block of land on very easy terms, which will be suitable for football and other games requiring a large area. It was stated that the necessary money for the first payment and for beginning the work of clearing, will be raised by the middle of next month. The need of a field for school sports and for matches for the home teams has been keenly felt by sport-loving residents of the municipality.

Mr. I. B. Sutton Head of Rotary International

MINNEAPOLIS, June 20.—I. B. Sutton, of Tampico, Mexico, former third vice-president, was elected president of Rotary International today as the organization discarded its usual machinery for balloting and named him by acclamation.

CANADIAN NATIONAL STEAMSHIPS

S.S. Prince Rupert or Prince George leaves Vancouver 8.00 p.m. every Monday for Skagway, Alaska, via Powell River, Ocean Falls, Prince Rupert, Ketchikan, Taku Glacier and Juneau.

S.S. Prince George or Prince Rupert leaves Vancouver 8.00 p.m., Wednesday, for Anyox and Stewart, via Powell River, Ocean Falls, and Prince Rupert.

S.S. Prince Charles leaves Vancouver 8.00 p.m., Saturday, for Prince Rupert, Anyox, Stewart and Massett Inlet.

S.S. Prince John performs weekly service to South Queen Charlotte Islands points.

Reservations arranged, tickets issued and baggage checked through from Victoria. City Ticket Office, 911 Government Street. Telephone 1242.

CANADIAN NATIONAL RAILWAYS

"Confederation"

Leaves Vancouver daily at 9:30 a.m. for Kamloops, Jasper, Edmonton, Saskatoon, Regina, Brandon, Winnipeg and Toronto. This train carries up-to-date all-steel equipment, including standard and tourist sleeping cars, also drawing-room compartment library, observation car radio equipped.

The "Confederation" makes connection with morning trains out of Toronto for other points.

"Continental Limited"

Leaves Vancouver daily at 9:50 p.m. for Montreal via Kamloops, Jasper, Edmonton, Saskatoon, Winnipeg, and Ottawa. This train also handles through sleeper from Vancouver to Kelowna, via Armstrong and Vernon.

Reservations arranged, tickets from Victoria, City Ticket Office, 911 Government Street. Telephone 1242.

You Will Be Astonished and Delighted When You Hear This Latest Victor Triumph

The New Automatic Electrola Radiola

In this magnificent instrument Victor presents the most amazing invention of all time. It plays for an hour without attention . . . changes its own records . . . plays music that is vivid, natural, beautiful, for it is not merely an Orthophonic . . . it is an Electrola! Finally, it is an eight-tube Super-Heterodyne Radiola, which operates direct from the light socket. Three extraordinary instruments combined in one handsome cabinet. Here, at last, is the Twentieth Century's greatest contribution to musical invention . . . Music for your every mood . . . Music out of the air . . . Music from records made by the great master artists . . . and any way you play it the reproduction is as perfect as the original performance.

Let nothing prevent your hearing this remarkable instrument at this store. Price

$2,065

Fletcher Bros. (VICTORIA) LIMITED

1110 Douglas Street

MASSED CHOIRS WILL SING HERE

Leading Choristers From Different Churches Assisting in Service at Willows Arena on July 1

Twenty-five choirs from different churches in the city will take part in the service being conducted at the Arena on Sunday, July 1, in connection with the Dominion Day celebration. The choristers will sing "The Heavens Are Telling," by Haydn; "O Gladsome Light," by Sir A. Sullivan, and "The Hallelujah Chorus," by Handel.

Among the hymns which will be sung is "Unto the Hills Do I Lift Up Mine Eyes," which was written by the Marquis of Lorne, Governor-General of Canada from 1878 to 1883.

The service will begin at 3 o'clock.

TO SECURE RE-ELECTION

Mr. Pooley's Committee Is Chosen and Will Work Ardently for Candidate

Esquimalt Conservatives have organized for the campaign with Captain William Cox as campaign manager. The committee rooms will be in the Sailors' Club, which will be the headquarters of the committee charged with the return of Mr. R. H. Pooley.

The organization of the committees took place last evening in the Sailors' Club, when over 150 attended and the greatest enthusiasm was manifested in connection with the carrying on of the election. Various committees were named to look after the different enterprises connected with the campaign. They will continue to meet from time to time in the committee rooms.

Mr. Pooley addressed the meeting during the evening on questions of the day and with hints on the subject or organization and the carrying on of the campaign.

There will be another meeting of the campaign committee on Monday evening in the same place for the completion of the plans of organization.

United Mine Workers Back Their Executive

HALIFAX, N.S., June 20.—After two days of stormy debate the recommendation of the credentials committee, in line with the attitude of the district executive that Mickey McNeill, of Reserve Local, and Angus McDonald, of Victory Local, be not seated at the United Mine Workers of America convention, was adopted late this afternoon by a majority vote.

McDonald was suspended by the district executive when a shortage was found in the accounts of Victory Local, of which he was at one time secretary.

An investigation of his case is at present in progress. The adoption of the credentials committee's report was tantamount to a vote of confidence in the district executive.

"Joe, dear! Don't go too far in the water."

"But, look, Daddy's out a long way."

"I know, dear, but your father's insured!"

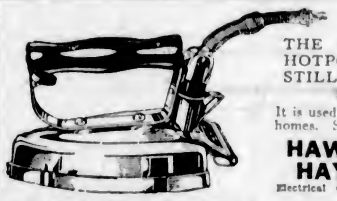

THE STANDARD HOTPOINT IRON STILL LEADS AT $5.75

It is used in over a million homes. Sold by

HAWKINS & HAYWARD

Electrical Quality and Service Store

1121 Douglas Street, Corner View Phones 643-2627

200 Pairs White Shoes Go on Sale

Ladies' Oxfords	79¢	Men's White Boots	$1.75
Ladies' Strap Shoes	99¢	Ladies' White Buck Shoes at	$3.95
Ladies' Boots	59¢	Ladies' White 1-Bar	$1.95
Child's White Sandals	99¢		

All at ½ to ⅓ Regular Price

STEWART, The Shoe Man 1321 Douglas St.

CANCER NOT CONTAGIOUS

PARIS, June 20.—The French Academy of Medicine ruled in the course of a plenary sitting yesterday that cancer is not contagious.

The ruling followed discussion regarding inquiries to the municipal council of a town bordering on the Seine, a few miles from Paris, deploring the creation of a hospital for the treatment of cancer because such infection might thus be carried to residents of the district.

OF COURSE

A rather deaf woman found herself sitting beside a well-known surgeon at a social dinner. He was not a talkative man, and try as she might, the old lady could not think of any conversation.

At last she had an idea.

"Should I call you Dr. Dobbs or Mr. Dobbs?" she asked, with a charming smile.

"Call me anything you like," replied the doctor, and added genially—"Some of my friends call me an old fool!"

"Ah," she rejoined, not hearing correctly, but anxious to be pleasant, "those are the people who know you intimately, of course!"

Strawberry Pickers' Stage

THE WEST SAANICH STAGE runs the year round on a franchise granted by the Saanich Municipality.

Pickers can leave the Broughton Street Bus Depot at 7 a.m., 9:30 a.m. or 10 a.m. for Old West Road, Keating Crossroad, Giles Road and Stellys Crossroad. These buses return by same route, leaving at 5 p.m., 6:45 p.m. and 7 p.m. Fare for round trip, 50c. Tickets can be obtained from bus driver. Watch for the Orange Color Buses.

Phone **536** for Quality **COAL**

For Your Own Satisfaction, Get

NANAIMO-WELLINGTON

Highest grade coal in the West. More heat, less ash, no waste.

PAINTER & SONS

617 CORMORANT ST. PHONE 536

PSORIASIS

And All Skin and Blood Diseases Take Our Remedies

Book on Skin Disorders, New Treatise on Chronic Ailments, pamphlets on Loss of Manhood and Diseases of Men, booklet on Female Ills, free by mail. Advice free. Open 2 to 6 and 7 to 8 every weekday except Wed. and Sat., when closed all day.

The English Herbal Dispensary, Ltd.
1289 Davie, Vancouver, B.C.
Canada's Oldest Herbal Dispensary

MORE WANTED

Weary Willie—I found a sovereign in the pocket of those trousers you gave me.

Lady of the House—Oh, indeed. It is very honest of you to bring it back.

Weary Willie—I'm not bringing it back, mum. I came to see if you could give me another pair of trousers.

When your laundress fails to show up
CALL US!
PHONE 8080
New Method Laundries, Ltd.
Dyers and Dry Cleaners

Rebuilt Tires
Are Guaranteed
5,000 Miles
And Cost
½ the Price of New Tires
Bring in your old tires and let us rebuild them.
PRICES
30 x 3½ Oversize $7.00
31 x 4 Nonskid $9.50
32 x 4 Nonskid $10.50
33 x 4 Nonskid $11.50
29 x 4.40 Nonskid $8.00
29 x 4.75 Nonskid $10.00
29 x 4.95 Nonskid $11.00
30 x 4.75 Nonskid $10.50
30 x 5.25 Nonskid $13.00
31 x 5.25 Nonskid $13.50
Rebuilt tires give many miles of satisfactory service.
TOM LUMSDEN
Phone 6277 - 853 Yates St.

Comfort in These Dental
PLATES
Complete comfort is assured when we make a plate for you, and withal you save from $15
DR. COULTAS
1309 DOUGLAS ST.
(GROUND FLOOR)

ENGLISH BREAD AND BUTTER KNIVES
A set of six, E.P.N.S. silver-plated blades. Your choice of assorted colored handles. Fitted in dainty leatherette gift case.
$3.00 a Set of Six in Case
Mitchell & Duncan
LIMITED
Jewelers
Cor. Government and View Streets
Phone 375

FIVE HUNDRED AT BENVENUTO

Women's Canadian Club Garden Fete Yesterday at Butchart's Gardens Delightful Event

DANCE PROGRAMME PLEASING FEATURE

A setting of rare beauty, peerless Summer weather, a splendid attendance, and excellent organization made of the Women's Canadian Club fete at Butchart's gardens yesterday another memorably happy event which places the club deeply in the debt of Mr. and Mrs. R. P. Butchart, who have so kindly lent "Benvenuto" for the purpose many years in succession. Fully five hundred people attended the affair.

Although frequently the scene of gay functions, the beautiful gardens have seldom had a more animated appearance than between 4 and 5 o'clock yesterday, when the crowd was at its greatest, overflowing lawns and grassy banks, and forming colorful groups against rustic house or ivy-covered wall, rose-covered archway or sun-bathed terrace.

Visitors made the best of every moment of the afternoon, arriving early and making a tour of the grounds before tea, and later continuing their pleasure trip among the fascinating paths and by-ways flanked and overhung with flowers. The sunken gardens and the Japanese garden naturally attracted the greatest attention, the former being at the very height of their beauty at the present time owing to the outburst of rose bloom during the past week, while irises and delphinium, Canterbury bells and campanulas make a specially fine showing in the latter.

The Italian gardens, where tea was served, are overlooked by shady lawns which formed an excellent vantage point from which to view the programme of dancing staged by pupils of Miss Violet Fowkes and Miss Nancy Ferguson. This took place between 3 and 4 o'clock, and was an artistic and enthusiastically applauded feature of the afternoon, the light and graceful character of the figures suiting the setting to perfection.

Miss Fowkes' pupils' numbers included a Bowery dance by Georgina Dowdall which was grotesquely graceful; four girls danced a scarf dance which was the essence of flowing line, the dancers being Genevieve Liddle, Joyce Whitehead, Berna Waring and Peggy Macdougall; and a delicately colorful thing was the ballet danced by Joyce Whitehead, Genevieve Liddle, Peggy Macdougall, Joyce Finch, Helen Peden, Betty MacLean, Gladys Bailey, Helen Frame, Eugene Doherty, Valentine Harioch, June Maynard, Georgina Dowdall, Maryan Peterson and Maureen Grute. The piece de resistance in popular favor was little Mavis Barker's pas seul, "Morning," introducing a tiny sprite in a charming interpretation. Stirring pipe music, played by Piper Munro, filled the flower-scented enclosure when the Highland dances began, four pupils of Miss Nancy Ferguson giving a succession of flashing and spirited sword dances, Highland flings and reels. Miss Ferguson herself made a vivid addition to this part of the programme in her dancing of the sword dance. The brilliant tartans and picturesque Highland dress show to best advantage on such open-air occasions, and the pipe music is also in its rightful setting.

Members of the Women's Canadian Club executive, assisted by a bevy of girls, had charge of the tea arrangements, and Mrs. Scurrah and Mrs. Mayhew had charge of the gate. Special police were detailed for traffic duty at the entrance and succeeded in keeping the roadway clear for motorists, despite the unusually large number of motor cars.

CABARET OPENS

Last night marked the opening of the new cabaret at the Hotel Douglas, a large number of guests attending the delightfully arranged dinner-dance, which was given in the new dance room. The soft shaded lights, artistic mural decorations, and the profusion of palest pink and mauve blossoms adorning the tables made the scene an unusually attractive one. During the evening a six-piece orchestra played a programme of the latest dance numbers, and two dances by Miss Leona Linsler, a graceful toe dancer, who also gave an Oriental number, were much enjoyed. Mr. Chester Swan, tenor, was well received in his vocal selections. Among those who reserved tables last evening were Colonel de Mossin, Mr. and Mrs. Robinson (Port Angeles), and Messrs. Milo, McLennan, Bistow, McLoughlin, Norris, Rogen, Sargent, De Witt, Heisizer, Randy, T. Townshend, McCorkindale, Thompson, T. O. Mackay, Cran, Tapley, Walter, Boutin, Wriggiesworth, Burton, Tony, and Capt. Patrick.

ARRANGEMENTS ARE NOW COMPLETE FOR SERPENTINE DANCE

Arrangements were completed last night by the dance committee of the Dominion Day celebration for the holding of a Dominion Day serpentine dance at the Crystal Garden on Monday, July 2. Dancing will take place from 9 p.m. to 1 a.m., with two first-class orchestras in attendance. Tickets for the event will be on sale in a few days.

Western Locomotive Engineers Get Raise

CHICAGO, June 20.—An increase amounting to six and one-half per cent of the daily wage scale was awarded the Brotherhood of Locomotive Engineers by the conference of managers of the Western railways, affecting approximately 22,500 employees and totaling $4,500,000 a year. The increase was agreed to by W. M. Jeffers, chairman of the railway managers representing about fifty-five Western railroads, and A. Johnston, grand chief engineer, representing the brotherhood.

The Osaka Shosen Kaisha liner Africa Maru will dock here from the Orient on Sunday evening, according to word received here yesterday by Rithet Consolidated, local agents for the company.

The Africa has about seventy-five tons of cargo and twenty passengers—four first class and sixteen third—for Victoria.

Local Pipe Band Honored Guests At Seattle Clubs

The Sixteenth Canadian Scottish Senior Pipe Band returned last evening from a trip to Seattle, where they were the guests of honor at the Breakfast Club of Seattle yesterday morning. Not only were they received by that organization, but they were in addition guests of the Rotary Club of that city at noon.

On both occasions the band provided selections on the pipes. There were about fourteen of them under the charge of Acting Pipe Major Neil McKinnon.

The request for the attendance of the pipe band came to the Chamber of Commerce, the secretary being asked to arrange for the visit of this popular pipe band. Accompanied by Mr. George I. Warren, of the chamber, they accordingly went over to Seattle on Tuesday evening by the Edmonds-Victoria ferry line, reaching Seattle in time to attend the breakfast in their honor.

They were given a magnificent reception at both events.

In addition to the pipe band, Mr. Robert Webb was a guest of honor at the Breakfast Club and rendered several solos, which were well received. In addition to this he led in community singing at the breakfast.

The woman assured her husband she never told him a lie, and never would. He told her he did not doubt it, but would always cut a notch in the piano when he knew she deceived him.

"No, you won't!" she almost screamed. "I'm not going to have my piano ruined!"

The Royal Cork Yacht Club is the oldest yacht club in the world.

INDIGESTION Troubled Him For Two Years
Mr. H. C. Harvey, Novar, Ont., writes: "I have been troubled with indigestion for the last two years.
"I have taken everything I have seen advertised, but have never had any of them do me so much good as
BURDOCK BLOOD BITTERS
"I have taken six bottles and haven't had an attack since. It is the finest medicine you can take for the blood."
Manufactured only by The T. Milburn Co., Limited, Toronto, Ont.
(Advt.)

New Nurses' Home Begun at Solarium

The above picture is from the architect's drawing by Mr. Hubert Savage, and suggests the attractive character of the new building which visitors will see in the near future at the Mill Bay institution.

WORK PROCEEDS ON NURSES' HOME

Solarium Establishment at Mill Bay Shortly to Be Supplemented by Handsome Building

The new Nurses' Home at the Solarium, Mill Bay, should be ready for use by the end of the Summer. The accompanying picture is made from the drawing of the architect, Mr. H. Savage, from plans drawn to specifications laid down by the board of directors. Excavation work in preparation for the foundations was begun more than a week ago, and visitors to the Solarium will shortly be able to see the framework of the structure.

Occupying a site near the entrance to the grounds, behind and slightly south of the existing Solarium unit, the Nurses' Home is represented in the picture as it will be seen from the southwest, the view showing the main entrance and the entrance to the veranda of the nurses' sitting-room.

Measuring in outside dimensions fifty feet by sixty feet, the building is to be finished outside in stucco, with a cedar shingle roof. The inside finishing will be plaster throughout.

The main building will be three stories in height, the rear portion two stories, with a heating chamber underneath.

Designed both as an office building and nurses' home, the first floor will contain office and medical officer's room, in addition to bedrooms and sitting-rooms, with bathroom, for the lady superintendent and matron; a kitchenette and utility-room; nurses' sitting-room, measuring sixteen feet by twenty-two feet, with large open fireplace and French doors to open veranda.

The second floor will contain three single bedrooms, three double bedrooms, two bathrooms, linen closets, etc.; and staff sitting-room, measuring fourteen feet by twenty-two feet, with open fireplace.

The third floor will contain four single bedrooms, bathrooms, etc.

Every precaution has been taken to make the building warm and yet fireproof. Hot water heating, with radiators in each room, will be installed; and fire hydrants fitted on each floor. The whole building is to be electric lighted, the wiring to be in conduit throughout.

The building operations are being hastened so that the nurses can take possession in the early Autumn, by which time the pressure on the accommodation available for the little patients will once more become acute. The nurses at the present time occupy rooms in the Solarium unit, but with the completion of the new building these rooms will be released as ward space for the children.

"SALADA" TEA
858
Dark-skinned natives—glowing sunlight—cool mountain tops—great ships ploughing through tropic seas—these things all come to mind when a cup of "SALADA" is steaming before you. Such flavour—such fragrance. Try "SALADA".

MRS. SIMPSON'S PUPILS HEARD IN MUSICAL RECITAL

The pianoforte pupils of Mrs. Helen Simpson gave a recital at her home, 2271 Fernwood Road, on Monday evening, which was largely attended and much appreciated by parents and friends. During the evening certificates were presented to A. McBride and R. Eaton, who obtained 97 and 94 marks respectively out of a possible 99 in the Associated Board Grammar of Music examination, Division I. The following took part in the programme: Muriel Anderson, Daisy Robbins, Marjorie McConnell, Clara Frazer, Margaret Smith, Jim Anderson, Phyllis Towler, Victor Eaton, Rita Mottershead, Devina Dingwall, Doreen Anderson, Chester Baker, Elsie Chivers, Dorothy Clark, May Robbins, Verena Dyer, Joan Appleton, Eleanor Dopp, Richard Eaton, Nellie Brayshaw, pupil of Mr. Geo. Dyke, gave a violin solo.

Entertain Staff

Mr. Ira Dilworth and Mrs. John Dilworth entertained at afternoon tea at the Victoria High School yesterday afternoon for the members of the staff and their wives. Mrs. Godson and Mrs. H. C. Smith poured tea, the tearoom being very attractive with blue delphiniums and Icelandic poppies.

Presentations were made to Miss Betty Rice and Miss Winifred Cawthorne, who are leaving the staff, and to Mr. Henry Drummond Dee, whose marriage takes place this month. About sixty-five people attended the affair.

The Crest of the New NASH "400"
NASH
Today
NASH presents a New and Finer Motor Car
New Twin Ignition Motor
New Salon Bodies
"The three new Nash Series, which are being introduced everywhere today, achieve the ambition of my manufacturing career.
"They represent an entirely new type of motor car, priced moderately, but offering you all the beauty and quality and performance heretofore exclusive to very expensive automobiles.
"To create such a car we had to develop an entirely new type of design and invest over $2,500,000 in dies and machinery alone.
"Both the Salon bodies and the high compression motors which power these new models exemplify the most radically modern advancement in body craftsmanship and engineering.
"Naturally space precludes the full listing of all features but I do want to draw your attention to a number of the outstanding attractions such as:—
"—twin ignition, high compression, Bohnalite aluminum alloy pistons with Invar-struts, 7-bearing crankshaft with hollowed crankpins, Bijur centralized chassis lubrication, Houdaille and Lovejoy shock absorbers, Biflex-Nash bumpers and bumperettes, chrome plating over nickel for all exterior metal ware, double-drop frame, one-piece Salon fenders and longer wheelbase lengths.
"This new-type engineering of the '400' motors makes them by far the best performing cars I have ever built.
"I don't think anyone will ever want to use all the speed and power they deliver.
"Equipment is absolutely complete at the factory list price and you need buy no extras except a spare tire.
"If my judgment is worth anything you will find it well worth while today to examine this new automobile development with the greatest care."
C. W. Nash
President, The Nash Motors Company
BEGG MOTOR CO., LTD.
869 YATES ST. PHONE 2058

Society and Women's Affairs

Personals, Parties Visitors

Shower for Bride-to-Be

Miss Gladys Hinton, whose marriage to Mr. Eric Quainton will take place next week, was the guest of honor at a kitchen shower given on Tuesday afternoon by Mrs. George Bucklin and Mrs. F. G. Aldous at the home of Mrs. Aldous, Ten Mile Point. The gifts, concealed in a large clothes basket, were presented to the bride-to-be by Miss Dot Hinton and Miss Doreen Donnelly. Mrs. Bucklin and Mrs. O'Neill Hayes poured tea and coffee, the tea table being prettily arranged with pink and mauve sweet peas. The guests included Mrs. J. H. Hinton, Miss Violet Hinton, Mrs. Houston, Mrs. Cecil Quainton, Miss Helen Starr, Mrs. Roland Kingham, Mrs. Gideon Hicks, Miss Mary Bucklin, Miss Beatrice Hicks, Miss Norma Pendray, the Misses Dorothy and Gertrude Hicks, Miss Alexa Martin, the Misses Margaret and Mary Campbell, Mrs. Copeman, Miss Betty Savannah, Madame Preiswerck, Mrs. Forrest Leeder, Miss Carita Leeder, Mrs. G. C. Grant, Mrs. John Ward, Mrs. Mosher, Miss Barton, Miss Fanny Barton, Mrs. E. C. Warren and Miss Dorothy Warren.

Party at Clovelly

Lady Barnard was hostess at a largely attended garden party yesterday afternoon at her beautiful home, "Clovelly," Sea Terrace. The hostess received her guests in the new log Summer house, and refreshments were served on the lawns beneath the trees. The gardens are particularly lovely now, and the guests strolled among the picturesque walks and enjoyed the many delightful vistas. Tables of bridge were arranged in the house, and games of bowls and badminton were played outside.

Party for Bride-Elect

Miss Grace Marie Curran was the guest of honor at a bridge party yesterday afternoon given by Mrs. Hugh Peters, Esquimalt. The guests included Mrs. J. A. Walker, Mrs. J. R. Angus, Mrs. Leonard Andrews, of Campbell River; Mrs. Ray Castle, Mrs. Allan Fraser, Mrs. Torquhil Burns, Miss L. G. Herchmer, Miss Norma Macdonald, Miss Margaret Scott, Miss Carol Tolmie and Miss Doris Gibson.

Hostess at Bridge Party

Miss Helen Starr entertained with bridge yesterday afternoon in honor of Miss Alexa Martin. The guests included Miss Dorothy Hicks, Miss Betty Savannah, Miss Ethel Bale, Miss Mildred Russell, Mrs. R. Kipling, Miss Norma Pendray, Miss Helen Straith, Mrs. R. Kingham, Mrs. Riddell, Mrs. Fraser Lister and Miss Eleanor Robertson.

Examining in Music

Senor Guerrero, distinguished pianist and teacher of the Conservatory of Music, Toronto, examined pupils for that school at Fletcher Brothers' Music Store yesterday, and left last night for Up-Island points.

To Hold Reception

Mrs. Alfred Rumsby, formerly Miss Annie McIntyre, will hold her post-nuptial reception at the home of her mother, Mrs. R. Wood McIntyre, 427 Linden Avenue, on Friday, June 22, from 3 to 6 p.m.

Here From South Africa

Dr. J. H. Jones, of Pietermaritzburg, South Africa, arrived in the city a few days ago on a visit to his mother and sister, Mrs. Jones and Mrs. Healey Kerr, 112 Cambridge Street.

Rejoins Ship

Mr. Tom Golby, of Cadboro Bay, has rejoined the staff of R.M.S. Empress of Asia as fourth officer, and will leave with her for the Orient today.

At Empress Hotel

Hon. Senator Hewitt Bostock, of Monte Creek, B.C., is on a visit here and is staying at the Empress Hotel, having just returned from the sessions at Ottawa.

At Beach Hotel

Mr. and Mrs. J. J. Wittwer, of Seattle, and Mr. and Mrs. A. J. Oser and son, of San Francisco, arrived at the Beach Hotel yesterday.

Entertains for Guest

Mrs. Walter C. Nichol was hostess at a dinner party last night in honor of her guests, Hon. Harold and Mrs. Montgomery, of Kenya Colony.

Return From Chicago

Mrs. Guy Goddard and her mother, Mrs. Buckingham, have returned from Chicago and are taking up residence at 929 Burdett Avenue.

Leaves for Banff

Mr. W. G. Sinclair, Savoy Mansions, left last week for Banff, where he expects to spend the Summer months.

From Vancouver

Mrs. A. N. Skill, of Vancouver, arrived yesterday on a visit to Mrs. Lorne Campbell, St. Charles Street.

Local Girl Selected as Sorority Delegate

MISS AUDREY TRIPP

Daughter of Mr. and Mrs. George Tripp, Yale Street, who is now on her way to Chicago to attend the national convention there of Alpha Chi Omega sorority. Miss Tripp is the president of the University of Washington chapter of her sorority and was elected as its delegate to the convention. She expects to be away for about three weeks.

Sooke Personals

Mrs. Demer has been visiting at the home of Mrs. Welsh, and has returned to Victoria.

Mr. D. L. Crawford with his parents, Mr. and Mrs. C. N. Crawford, are now in their newly-built residence on Maple Avenue.

Mrs. J. Forrest has returned home with her infant son.

Miss V. Eve with Mrs. G. H. Jones and family are spending a two weeks' holiday at Saseenos Beach.

South Pender, Saturna

Miss Phyllis Horwood returned from Vancouver on Tuesday.

Major and Mrs. W. N. Pender and their two small daughters, Ann and Eveline, returned from Victoria on Saturday. They expect to spend the Summer months in their cottage here.

Mr. John Payne is expected from Vancouver today. He will spend a few weeks with his parents, Mr. and Mrs. G. F. Payne.

Fashion Fancies

By Marie Belmont

The tendency of the negligee mode seems to be formality to such an extent that many people wear their negligees for Summer dance frocks, to say nothing of wearing the more elaborate ones of brocades for evening wraps.

Here is a charming negligee that might well be worn on a warm Summer's evening. Over a slip of white georgette, bound in silver, is worn a green chiffon coat, embroidered in silver threads.

A wide girdle of the white georgette comes from either side, tying in a bow in front.

Qualicum Beach News

Guests at the Qualicum Beach Hotel over the week-end were the following: Mr. and Mrs. P. S. Wood, Mr. and Mrs. J. W. Brown, Mr. K. Dodson, Mr. and Mrs. J. Johnson, Mr. and Mrs. E. C. Thompson, Mr. and Mrs. J. A. Laidlaw, Mr. and Master L. Wallbridge, Mr. and Mrs. K. A. Wallick, Mr. J. Constantine, Mr. F. M. Coffin and Mr. J. Jackson, of Vancouver; Mr. J. H. Earl, Mr. and Mrs. R. C. Heily and Mr. and Mrs. R. L. Thorne, Seattle; Mr. C. R. Pears, Victoria; Mr. and Mrs. R. A. Chapman, San Francisco; Mr. and Mrs. Geo. E. Eaton, Calgary; Major and Mrs. Buck, Sidney; Mr. and Mrs. Griggs, England; Mr. and Mrs. E. S. Hodges, Medicine Hat, Alta.; Mr. and Mrs. Snook, Mrs. Shaw, Santa Barbara, Cal.; Mr. and Mrs. C. M. Bishop, Portland, Ore.; Mr. Charles Kay Bishop, Salem, Ore.; Mr. and Mrs. Malson Hurley, Shawinigan Lake; Mr. and Mrs. J. C. Scrutton, Petaluma, Cal.; Mrs. Thompson, London, England; Mr. and Mrs. Gates, Los Angeles, Cal.; Dr. and Mrs. Dixon and Miss Helen Dixon, Calgary.

Guests at "Sunset Inn," last week were: Mr. and Mrs. Litter, Mr. A. G. Bahr, Mr. J. Chalmers, Mr. and Mrs. McKenzie, Mr. and Mrs. Chalmers, Mr. Appleton, Mr. Abell, Mr. J. W. Heaps, Lady Piers, Mr. J. Piers and Mr. and Miss Tucker, Vancouver; Mr. R. S. Baker, Mr. and Mrs. Scoby and Mr. L. Drake, Victoria; Mr. L. L. Andrews, Bloedel; Mr. and Mrs. Mason Hurley, Shawnigan Lake; Mr. McRay, Cameron Lake; Capt. Thompson, Tofina, and Mr. W. Lammers, Chase.

Campbell River News

Miss Ina Hart, of Vancouver, returned to her home on Monday.

Mr. and Mrs. Frank Cross and son, Frank, left on Tuesday for their home at Burnaby Lake. Mr. Frank Cross bought over the business of the Campbell River Trading Company two years ago last February, and has been in the vicinity since. The business is now known as A. Cross & Vanstone.

Miss Elin Thulin left on Wednesday for Vancouver. From there she will sail for Lagoon Bay, where she will visit relatives. Miss Mary Sutton, of Courtenay, is relieving Miss Thulin of postoffice duties for the next few weeks.

Saturday evening last an enjoyable dance was held in the Community Hall at Campbellton. The Bluebird orchestra from Courtenay was in attendance.

Mrs. F. E. McCarthy and daughter, Frances, left Sunday for a short absence.

Mr. and Mrs. George Lee and family have taken up residence here.

Mr. and Mrs. Iver Parfitt and daughter, of Parksville, paid a short visit here on Sunday.

Thursday evening a number of Indians boarded the Ss. Camosun for Northern canneries.

Salt Spring Personals

Mrs. King and her daughter, Miss Joyce King, of Shipham, England, arrived on Sunday from the Old Country. They intend to spend three months on the Island, the guests of Mrs. King's sons, Mr. Ronald King and Mr. Colin King, at "Highcroft," Ganges.

Mrs. Curtis Sampson, of Victoria, arrived at Ganges on Monday and is spending a day or two on the Island, the guest of Mr. and Mrs. W. E. Scott, of "Rockridge."

Miss Edith Batten arrived on the Island last Monday and will be the guest for a week or so of Captain and Mrs. J. Mitchell, of Ganges.

Mr. A. Inglis, of Vesuvius Bay, has returned home after a few days holiday in Prince Rupert.

Mrs. Desmond Crofton, of Ganges, left on Tuesday for a few days' visit to Victoria.

Guests registered at Harbor House, are: Mr. J. Travis, Mr. H. G. Ravenhill, Mr. F. J. O'Reilly (Victoria), Mr. George West, Mr. J. Oliphant (Vancouver).

Mr. J. Borradaile, of Mayne Island, was a week-end visitor at Ganges, where he was the guest of his parents, Mr. and Mrs. George Borradaile.

Mrs. McIntosh, of Ganges, left on Saturday for a few days' visit to Vancouver.

Saseenos Personals

Mr. and Mrs. Noel Watson have recently purchased the beautiful grounds and house of Mr. Gregory Smith, and will take up residence as soon as reconstruction work is completed.

Mr. Gregory Smith has purchased the property and store of Mr. Willham, and is building a cottage.

Mr. A. Floyer has taken up residence in Sooke, having sold his home to Mr. Duncan.

Waterfrontage has been purchased by Miss Campbell from Mr. Melville.

Duncan Garden Party

DUNCAN, June 20.—A delightful garden party was held at Mereside, Quamichan Lake, the home of Mrs. F. L. Leather, on June 12. Tea was served under the large maples facing the lake. Mrs. Appleby, Cowichan delegate, gave a splendid resume of the Islands conference, which, by unanimous request, is to be repeated in September. Arrangements will be made for Dr. Thompson's lecture on June 25.

On Friday a silver tea and musical afternoon was held at the home of Mrs. C. F. Davie. Artists were Mrs. F. X. Russell, Mrs. H. P. Swan, Mrs. Wade and Mrs. H. Holmes.

SON AND HEIR BORN

QUEBEC, June 20.—News has just been received in the city of Quebec to the effect that a son and heir has been born to the Earl and Countess of Minto at Minto House, Hawick, Scotland. The countess was formerly Miss Cook, of Montreal.

Miss Strange Charming Bride Last Evening

The First United Church was the scene of a very pretty wedding last evening at 7:30 o'clock, when Rev. W. G. Wilson united in marriage Sadie, daughter of Mr. and Mrs. Samuel Strange, 3148 Jackson Street, and Mr. Alfred Stafford, son of Mr. and Mrs. B. Stafford, of Northumberland, England.

The church, beautifully decorated by friends of the bride, with a profusion of Summer flowers, was filled with an interested gathering of friends and acquaintances, and during the ceremony the bridal pair stood beneath an arch of roses and sweet peas.

Given in marriage by her father, the bride made a charming picture in her beautiful wedding gown of ivory taffeta and lace, the sleeveless bodice being tight-fitting and ornamented on one shoulder with a soft arrangement of a taffeta flower. The skirt was bouffant and falling in soft folds of lovely French lace was long at the back. Her embroidered net veil was arranged in a cap over her head, with a coronet of orange blossoms forming clusters at either side. Her only ornament was a string of pearls, the gift of the groom. She carried a shower bouquet of Ophelia roses, sweet peas, swansonia and maidenhair fern.

BRIDE'S ATTENDANTS

Mrs. F. Freer was matron of honor and wore a gown of blue georgette, the skirt fashioned with three deep flounces. Her picture hat was of blue georgette with touches of pale yellow. She carried delphiniums and pale pink gladioli.

The two bridesmaids, Mrs. F. Middleton and Miss Annie McKenzie, wore similar frocks of mauve and peach georgette, respectively, trimmed with silver lace, their hats, which matched their frocks, being trimmed with silver ribbon. Their bouquets were of pink and mauve sweet peas and fern.

Mr. Fred Freer was best man, and the ushers were Mr. S. Galway, Mr. R. Milburn and Mr. F. Middleton.

During the signing of the register, Mrs. Sydney Sherratt sang "I Love You Truly."

A reception, attended by one hundred and twenty guests, was held at the Orange Hall after the ceremony, where the bride and groom, assisted by Mrs. Strange, received the good wishes of their friends. Mrs. Strange wore a becoming gown of black Canton crepe, trimmed with touches of fawn and green and a hat to match and a mink choker. The three-tier wedding cake occupied the place of honor on the supper table, which was decorated with sweet peas, pink tulle and roses, with long pink candles in silver holders.

The many beautiful wedding presents were on display, among them being a silver tea service from the office staff of the Hudson's Bay Company, of which the bride was a member, and a silver cake plate from the groom's friends of the Onwego Bible Class. To the groom the bride gave a wrist watch.

The bride and groom left on the night boat for the Mainland, and will motor to the Sound cities. On their return they will spend the Summer months at Cadboro Bay, later making their home in Victoria. For traveling, Mrs. Stafford wore a smart georgette frock of coral georgette and lace, hand-embroidered in beads, a grosgrain ribbon hat of the same tones, and a Poiret twill coat trimmed with fur.

Galiano Personals

Mr. Jack Georgeson was guest of his uncle, Mr. G. Georgeson, from Vancouver. His niece, Mrs. R. Wright, of Vancouver, is also spending a holiday.

Mrs. Selkirk and son, who have been visiting Mr. Burrill, left for Vancouver on Thursday.

Mrs. Heryet, Mary and Bunny, left for Vancouver, returning on Saturday, also Mr. New, Mr. Hume and Miss Shopland.

Mr. Archie Higgs and Mrs. A. Higgs, of Vancouver, were guests of Mr. Miller Higgs for the week-end.

Mr. and Mrs. J. Russell and two sons, from Vancouver, are registered at Gossip Island Hotel.

Hospital W.A. Adds Further Members

Despite the half-holiday, the Women's Auxiliary of the Provincial Royal Jubilee Hospital, added several further names to their subscribers' list yesterday, and these, with some previously unpublished names, make up the following: Mrs. R. F. Green, Mrs. R. H. Green, Mrs. Russell Robertson, Mrs. Ketchen, Mrs. Douglas Bullen, Miss F. Braik, Mrs. S. F. Tolmie, Mrs. J. Galt, Mrs. H. W. Suttie, Mrs. MacHaffie, Mrs. A. L. Bechtel, Miss M. F. Tolmie, Miss J. C. Tolmie, Miss J. W. Tolmie, Mrs. Brooks Stephenson, Mrs. J. M. Whitney, Mrs. R. H. Pooley, Mrs. Phetheau, Miss Dawson, Mrs. Michaelis, Mrs. Brodrick, Mrs. J. N. Taylor, Mrs. O. R. Parker, Miss Crease, Mrs. Butchart, Miss Martin, Mrs. A. L. Dean, Mrs. Harris, Mrs. C. F. Armstrong, Mrs. M. F. Driscoll, Mrs. Boak, Mrs. F. B. Gregory, Mrs. F. E. Winslow, Mrs. Mara, Mrs. Leeder, Miss K. Oldfield, Mrs. L. B. Bridges, Miss F. H. Burns, Mrs. A. D. Whittier, Mrs. J. L. Crump, Mrs. H. Carne, Mrs. F. C. Dillanough, Mrs. Andrew Davis, Mrs. L. E. Pierce, Mrs. L. Shotbolt, Mrs. Alexis Martin, Mrs. Norman Yarrow, Mrs. James Lauderdale, Mrs. E. Rosemergey, Mrs. R. W. Kenning, Mrs. Goulding Wilson, Mrs. Homer Dixon, Miss Lucy Angus, Mrs. H. A. Maclean, Mrs. George Warburton, Mrs. Wesley Davison, Mrs. A. G. Price, Mrs. A. Muirhead, Mrs. Bourke Roche, Mrs. Richard Jones, Mrs. Thorpe Doubble, Mrs. Curtis Sampson, Mrs. J. Ogden Grahame, Mrs. E. L. Higgens, Mrs. Warner, Mrs. Hermann Robertson, Miss Ebert, Mrs. Herbert Wilson, Mrs. C. J. Prior, Mrs. B. S. Heisterman, Mrs. A. C. Flumerfelt, Miss Amy Angus, Mrs. B. Tyrwhitt Drake, Mrs. M. C. Gilmour, Mrs. C. Sylvester, Mrs. M. G. Moore, Miss A. Renny, Mrs. Andrew Wright, Mrs. R. L. Fraser, Mrs. Ray Castle.

Clearing of Our Entire

SUIT STOCK

At Very Modest Prices

Tailored Suits at $12.50 and $20.00

Ensemble Suits at $15.00

It's a mighty significant fact that when a customer leaves our shop to "look around" she always comes back and buys. If you are not acquainted with our values by all means see this special offering Friday and Saturday.

Dresses for Summer

Delightfully new . . . youthful . . . the dream frocks of Vacationland . . . printed chiffons . . . georgettes . . . washable silk crepes . . . in an endless variety of charming styles!

Special $12.50 Special

Investigate Our Liberal Payment Budget Plan and Open and Enjoy an Account Today

Your Money Back If You Can Buy for Less

Mallek's Limited

Women's Ready-to-Wear and Millinery

1212 Douglas St. Phone 1901

Every Article Is Guaranteed as Advertised

Engagement Is Announced in London

LONDON, June 20.—The engagement was announced today of Capt. A. J. Thomas, Montreal, and Miss Cuerda Isabel Parson, also of Montreal. Captain Thomas is a son of Rt. Hon. J. H. Thomas, British Labor leader and former Labor cabinet minister.

GIZEH TEMPLE DANCE

BRENTWOOD, June 19.—The Gizeh Temple Shriners' Band will hold a band concert and dance in the Institute Hall, Brentwood, on Friday evening, June 22. The usual refreshments with strawberries and cream, ice cream and punch will be served.

SHOWER AT MAYNE

On Saturday evening Mrs. Stanier and Miss Vera Robson gave a gift shower at their home in honor of Miss Annie Aitken, who is to be married to Mr. John De Rousie, of Victoria. The room was beautifully decorated with sweet peas, tastefully formed to make a large ball. The guests included Mrs. J. J. Robson and Misses Torrie and Jessie Robson, Mrs. Foster, Mrs. Maude, Mrs. Geo. Maude, Miss Kathleen Garrack, Mrs. West, Mrs. C. W. Jones and Mrs. A. B. Aitken. During the evening a delightful supper was served and music, songs, etc., were also enjoyed.

On Monday, June 25, there is to be a dance at the hall in honor of Miss Aitken.

Kitty McKay

By Nina Wilcox Putnam

The girl-friend says she is the best scholar her school ever turned out. She was turned out for knowing too much.

Phone 647

NANAIMO WELLINGTON

J. Kingham & Co., Ltd.

HOUSES FURNISHED ON EASY TERMS

Standard Furniture

719 Yates Street

Continuous Clarification System Used

Pantorium Dye Works

Fort and Quadra Sts. Phone 3397

Try the Valeteria Service — There's None Better

ABOUT YOUR EYES see

Norman G. Cull LIMITED

1106 DOUGLAS ST. PHONE 7099

Victoria School of Art

Manor Road (Craigdarroch)

Ina D. D. Uhthoff

Dip. G.S.A.

Students' Annual

Exhibition

Drawing, Painting, Design and Commercial Art

June 18 to 28—10 a.m.-7 p.m.

SIMPLE, QUIET, CLEAN, ECONOMICAL AND TROUBLE-FREE

General Electric Refrigerator

Now on Display at

Jameson Motors, Ltd.

740 Broughton Street

Phone 2246

ELECTRIC REFRIGERATION is not EXPENSIVE

Hungry?

Cool dishes for warm days can always be ready to serve if you have an electric refrigerator. Crispy salad greens, beautifully molded gelatin desserts, chilled berries—such delicacies can be kept constantly on hand because the unvarying dry cold of electric refrigeration *preserves* food perfectly. And of course you know the most delicious cooling dainties can be frozen right in the refrigerator itself!

Your "Servel" Electric Refrigerator

May now be purchased with a small down payment, the balance to be added in convenient monthly amounts to your electric service bills. Come in and see the new models.

B.C. Electric

Douglas St. Langley St.

PERMANENT WAVE $7.50 Up

719 Yates St. MARINELLO Victoria B.C.

No. 9 Craig St., Duncan Phone 279

BAMBOO

Garden Stakes—Four lengths, painted green.

A. J. Woodward & Sons

621 Fort Street Phone 813

ALASKA

Skagway and Return

$90.00

All Outside Staterooms with Hot and Cold Running Water

Ss. Prince George Ss. Prince Rupert

Particulars and Reservations From

CITY TICKET OFFICE

911 Government St. Telephone 1242

Canadian National Railways

Low round trip

Summer excursion tickets to all points East

On Sale May 22nd to Sept. 30th

good to return till October 31st, 1928

Exceptional Trans-Continental TRAIN SERVICE

THE IMPERIAL, All Year Round

TORONTO EXPRESS, All Year Round

Standard Equipment

TRANS-CANADA LIMITED, May 13 to Sept. 29

All Sleeping Car Train—Vancouver-Toronto-Montreal

THROUGH TRAINS TO CHICAGO:

THE MOUNTAINEER, June 15 to September 10. All-sleeping-car train.

SOO-PACIFIC EXPRESS, July 2 to September 3 Standard equipment.

Liberal Stopovers at all points.

For reservations and ticketing arrangements apply at

City Office: 1102 Government St.

Wharf Office: Belleville Street

Canadian Pacific Railway

Canadian Pacific Express Travelers' Cheques—"Good the World Over"

A TRUE BLESSING

For All Nervous and Ailing

When the good Jesuit Fathers first came to Paraguay, centuries ago, they found the native Indians drinking "Mate" to conserve their strength and to restore the sick to health.

Other tribes would travel hundreds of miles to Paraguay to get "Mate" to enjoy its blessings. Under the skillful hands of Jesuit Fathers immense Mate plantations were laid out which furnish us with "JOYZ Yerba MATE" today. It is simply made like tea in a teapot.

During the great war "JOYZ Yerba MATE" was used for shell-shocked soldiers and other convalescents. Now used in European hospitals for Rheumatism and Stomach Trouble. Just a cup or two of this soothing drink brings a glow of youthful health and feelings of deep contentment. It calms the tired nerves and you sleep like a child. The ideal daily drink for everybody. "JOYZ Yerba MATE" is not a patent medicine, but is today the National Drink of the Argentine and consumed by twenty-five million people throughout South America. Strongly endorsed by Doctors, Scientists, Pasteur Institute, Press and Clergy. ASK FOR A LARGE TIN OF "JOYZ YERBA MATE." For sale at

Hudson's Bay Company.
INCORPORATED 2ND MAY 1670.

On Sale in Grocery Department

Weddings

THOMAS—FREER

A pretty wedding ceremony was solemnized on Tuesday evening in St. Saviour's Anglican Church, Victoria West, by Rev. Dr. Hart, when Kathleen May (Kitty) Thomas, second daughter of Mrs. Thomas, Lyall Street, Esquimalt, and the late Mr. Sydney Thomas, was united to Mr. Charles Harvey Freer, son of Mr. and Mrs. H. Freer, 326 Irving Road. The bride was given in marriage by her uncle, Mr. W. T. Phillips, and looked very lovely in a gown of white georgette with full bouffant skirt trimmed with lace-edged flounces caught in points with satin roses. The veil of white net ruched under a headdress of Russian design and composed of orange blossom, was charmingly effective. A bouquet of Ophelia roses and lilies of the valley was carried. The bridesmaid, Miss Dorothy Thomas, sister of the bride, wore a mauve crepe de Chine frock with hooped skirt, the deep pointed hem and sash with huge bow being of peach taffeta. Her bouquet of sweet peas was carried out in the same colors. The wee flower girl, Irene Murray, was dainty in pink georgette, tiny pink and mauve flowers finishing the frilled neckline and appearing also on the silver hair band. She carried a basket of pink and mauve sweet peas.

The ushers were Mr. R. Milburn and Mr. W. Bremner.

Mrs. Thomas, mother of the bride, wore a smart tailored black georgette costume with mohair hat. Mrs. Freer was attired in black satin with mauve facings. Mr. Leslie Freer, brother of the groom, was best man. The church was beautifully decorated with orange blossom for the occasion by friends of the bride. While the register was being signed, Mrs. Walden sang "Until." After the ceremony a reception was held at the family residence. The rooms were tastefully decorated in a color scheme of pink and white, the young couple receiving congratulations under a bridal arch of roses in those colors. The table, centred with a three-tier wedding cake, and fragrant with pink roses, was lighted with pink candles in silver holders. The innumerable wedding presents included a standard electric lamp with handsome shade, a gift to the groom from the Victoria and District Shoemakers' Association, and a group of very lovely gifts to the bride from the various tenants of the Belmont House. Mr. and Mrs. C. H. Freer left for Vancouver on the night boat and will visit Seattle and Portland before taking up residence in Foul Bay. A peach taffeta dress and hat en suite, with coat of navy poiret and fox fur was worn for traveling.

FERNEYHOUGH—TINKLEY

A quiet ceremony took place on Saturday at St. Mark's Church, Salt Spring, when Annie D. Tinkley was united in marriage to Mr. Charles Victor Ferneyhough. The bride was given away by her father, Mr. J. W. Tinkley, of Mayne Island. The contracting parties were also both of Mayne Island.

Colour Harmony

ANY woman can be attractive if she uses Sunset, and studies "Colour Harmony." Her costumes will be harmonious with her personality, and her home will be beautiful in decorative effect.

Love of colour tempered by good judgment and a knowledge of what is correct for personal attire and for furnishing her home will earn the unanimous approval of all with whom she comes in contact—She will be voted "an attractive woman."

With Sunset, the dependable home dye with unlimited artistic possibilities, any woman, whether experienced in home dyeing or not, can produce most beautiful effects in garments or home furnishings.

It dyes silk, wool, cotton, linen or goods of mixed fibres, all in one dye bath. It is clean, quick, easy dyeing and the colours are fast, gently boiled in to stay.

Dytint

Beautiful Pastel Shades

NEW!

for tinting cotton, linen, silk and most artificial silks.

A Large Package

10c

The easy-to-use tint

Made and guaranteed by makers of Sunset

SUNSET SOAP DYES

Made in Canada
"Standard Everywhere"

Fast to light and moisture

15c A CAKE

ALL COLOURS

Manufacturers:
NORTH AMERICAN DYE CORPORATION, LTD.
Dept. 58, Toronto, Ont.
Sales Representatives:
HAROLD F. RITCHIE & CO., LTD., Toronto, Ont.

REMEMBER—AT DRUG, DEPARTMENT, GROCERY AND GENERAL STORES

The Label That Labels Your Goods

See that your labels are as good as the product they sell. Goods of quality need labels distinctive in character and in good taste—and that correctly identify your product with the public.

We are able to supply correct labels in any quantity, suggesting and furnishing designs in any color or color combination.

Printed and Lithographed Labels of all descriptions a specialty.

The Colonist
COMMERCIAL PRINTING DEPARTMENT

Phone 197

1211 Broad

The Mirror of the Mode

By MARY MARSHALL

EVERY woman looks well in an all-white ensemble—even the woman to whom white is not especially becoming. It may sound foolish to suggest ever wearing a color that is not especially becoming. But in the case of white there are some women of a dark complexion who might look better in a cream white than in pure white—from the point of view of mere becomingness. And yet the pure white ensemble is so refreshing on its own account that even these women may well afford to take advantage of it occasionally.

One of the leading French dressmakers—I think it was M. Worth—says that women do not wear all white nearly so much as they should, and waxes quite eloquent over the charms of the all-white costume.

Smart as black-and white are at present, all white is usually an even better choice for Summer. But in choosing the all-white ensemble one must take the same care that is necessary in choosing the all-black ensemble. Even in pure white, as in black, there are many shades, and sometimes the difference in tone is due simply to the texture of the material. The most successful white frocks are those made with self trimmings and the smartest effects are obtained when not a single touch of color is added.

White coats have come into great favor, but will of course be spared the fate of overpopularity by reason of their very whiteness. Most of these new white coats are made in simple tailored fashion and the materials usually chosen are white flannel or fine Cheviot.

The all-white coat of dull-surfaced foolen material—such as flannel—with one of the new plain white felt hats makes a sports ensemble of decided smartness. It is a very good choice for wear at seashore or lakeside this Summer. With these Summer white ensembles all-white shoes are usually chosen and at present the choice seems to be in favor of sheer white stockings instead of the sunburned tones that were worn with the white ensembles at the Winter resorts earlier in the year.

This week's home dressmaker's help consists of a diagram pattern for pleated skirt and slip top. It tells how the material for the skirt should be prepared for the pleater and how to put it on the slip top. If you are interested, please send me a stamped, self-addressed envelope and I will send you a copy at once.

Mary Marshall

Address: Mary Marshall, c/o McClure Newspaper Syndicate, New York.

The fashion for all white is shown in this afternoon costume, consisting of simple white crepe de Chine frock, white felt hat, white gloves and white shoes worn with sheer white stockings.

DR. JAMES ENDICOTT IS SIGNALLY HONORED BY CHURCH ALLIANCE

MONTREAL, June 20.—The appointment of Dr. James Endicott, Moderator of the General Council of the United Church of Canada, as chairman of the committee on foreign missions of the Alliance of Reformed Churches throughout the world holding the Presbyterian system, was recorded yesterday at the office of the United Church here.

The Daily Cross-Word Puzzle

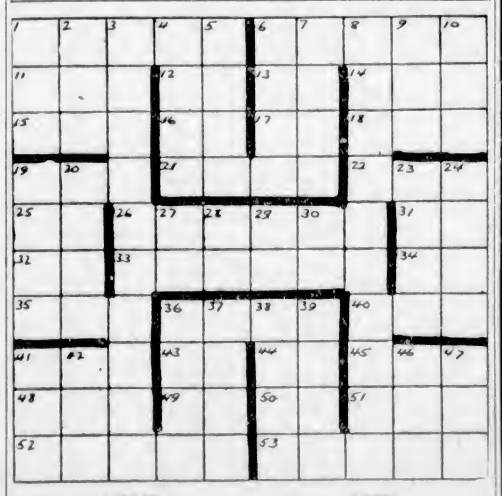

ACROSS

1. Centers.
6. Packing box.
11. Exist.
12. Exclamation.
13. Diphthong.
14. At present.
15. Resinous substance.
16. Toward.
17. Sun god.
18. Nodule of earth.
19. Time past.
21. Advance the foot.
22. Kind.
25. Southern State (ab.).
26. Search uncertainly.
31. Three-toed sloth.
32. Printer's measure.
33. Lie snugly.
34. Within.
35. Portuguese coin.
36. Groups of musicians.
40. Before.
41. Pen name of Dickens.
43. Upon.
44. Whirlwind near the Faroe Islands.
45. Spigot.
46. Reverential fear.
49. International language.
50. Hindu ejaculation.
51. Frozen water.
52. Fortification.
53. More desirable.

DOWN

1. Western State (ab.).
2. Openings.
3. Acknowledged.
4. Devours.
5. Fired.
6. Look out for.
7. Harvest.
8. Preventing poisoning.
9. Part of the foot.
10. Female sheep.
19. Declare to be true.
20. Sport.
23. Den.
24. Cattle.
27. Prefix: again.
28. A bone.
29. Pint (ab.).
30. Wing of a house.
36. Wind of the Adriatic.
37. Presently.
38. Midday.
39. Prefix: half.
41. Obstruction.
42. Be in debt.
46. A playing card.
47. Through the agency of.

S	A	D	A	C	E	S	S	P	A
I	R	A	N	O	R	O	H	A	P
T	A	M	E	D	A	B	O	U	T
A	R	O	R	E	S	E	E	A	B
C	A	N	E	S	E	E	R	I	E
T	A	I	N	T	I	N	G	O	T
S	S	N	E	E	N	O	R	O	S
W	A	T	T	S	D	W	A	R	F
A	G	E	M	T	I	O	N	Y	E
N	O	R	O	S	A	R	D	E	E

ANSWER TO YESTERDAY'S PUZZLE

Charming Wedding in Vancouver

VANCOUVER, June 20.—Simplicity was the keynote of the pretty wedding which was celebrated at St. Paul's Anglican Church at 9 a.m. when the Archbishop of New Westminster united in marriage Marjorie Millett, younger daughter of Mr. and Mrs. W. H. Malkin, and Mr. Harry Gerald Marshall, of Nadiar Estate, The High Range, near Madras, India. For the happy occasion the church had been beautifully decorated with white roses, bridal wreath and palms.

Entering the church, accompanied by her father, the bride was strikingly lovely in an imported ensemble of white crepe de Chine. With this she wore a long coat finished with white fox cuffs and collar and a white Bengal straw hat with spray of French orange blossoms falling from one side of the medium-sized brim. She carried a bouquet of Cecil Brunner roses, lilies of the valley and butterfly roses. Attending was her sister, Miss Lila Malkin, who wore a smart gown of light champagne shaded crepe de Chine and coat of hand-loomed homespun in similar shade. She also wore a close-fitting hat of Bangkok straw and a corsage bouquet of gorgeous roses.

Mr. Locke Malkin acted as groomsman.

No formal reception was held, since the ceremony was marked by the utmost simplicity. Following the service the bridal party left at once for the Princess Marguerite, where the toasts were given in the bridal suite.

In addition to the relatives of the bride, the only guests included Miss Avis Pumphrey, Miss Marion Harris and Miss Margaret Craig, all intimate friends of the bride.

After a honeymoon spent on Vancouver Island, Mr. and Mrs. Marshall will leave in August for India. On their return to Vancouver they will be the guests of Mrs. Marshall's parents at "Southlands" and at their country home at Cowan's Point.

REV. W. P. GOARD WILL SPEAK TODAY

Rev. William Pascoe Goard will give a special address this afternoon in the King's Hall, Yates Street, at 3 o'clock, and will give his concluding address tonight, the title of which is "The Irresistible Momentum of the Kingdom," at 8 o'clock, in the same place.

A caddie who had been caught attempting to steal a ball on the course was reported to the caddie-master. That official, who had a soft heart, took the culprit to task.

"You must have known it was dishonest to steal," he said, "and, in any case, didn't your conscience tell you that the man was looking?"

Women's Clubs and Societies

Lodge Primrose

Lodge Primrose No. 32, Daughters and Maids of England, will meet tomorrow evening in the S.O.E. Hall for a social meeting. Members who have not regularly attended are asked to make a special effort to be present tomorrow and meet together for a real sociable time. The meeting will commence at 7:30 o'clock, following the conclusion of which a programme will be held, to finish with a strawberry and cream supper. Arrangements for the garden party are completed to be held at the home of Mrs. Bissenden, Doncaster Drive, on Wednesday next.

• • •

Garden Party

A garden party to be held on June 27 at the home of Mr. and Mrs. F. Green, Cadboro Bay, has been arranged by the Excelsior Bible Class of the Fairfield United Church. Many interesting features will be provided for the entertainment of those attending, while the beautifully-situated grounds are well worth a visit. For the benefit of those going by street car, provision has been made for automobiles to meet the Uplands car between the hours of p.m. and 4.30 p.m.

Guides Express Thanks

The Guide companies in Victoria East district wish to thank those who so kindly helped them arrange the Guide fete held at Government House on June 9. The proceeds for the district amounted to more than 220.

Dependable Service

Fresh Daily
From your Store or at your Door

"Fourex"
Bread and Cakes

CANADIAN BAKERIES LIMITED

Roasted Perfectly! and with little shrinkage

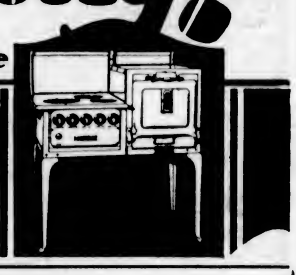

MOFFATS
Gold Medal Electric Ranges
Made in Canada *Sold the World over*

FOR SALE BY
British Columbia Electric Railway Company, Ltd.
VICTORIA, B. C.

HALF-PRICE SHOE SALE

ON ALL BROKEN LINES

Liberal Discounts on Other Lines

COME EARLY

WE PAY POSTAGE ON MAIL ORDERS

The Ladies' Sample Shoe Shop

743 Yates Street **Phone 660**

SIX-SIXTY LIMIT

BON STEIN ELIMINATED FROM P.N.W. AMATEUR GOLF

Yankees and Athletics Divide Double-Header; Cardinals Defeat Cubs

Philadelphia Drives Pennock From Mound in Opener, While Pipgras Wins Second Tilt for Champs—Pirates Nose Out Cincinnati

AMERICAN LEAGUE

NEW YORK, June 20. — The Yankees broke even with the Athletics before a large midweek crowd here today, losing the first game 10 to 5, and winning the second 9 to 3. The Athletics batted Herb Pennock from the mound in the first game with thirteen hits in five and one-third innings. Wilcey Moore stopped the Mackmen until the ninth when he was rapped for four runs.

The second game was a victory for Pipgras.

First game—	R.	H.	E.
Philadelphia	10	16	1
New York	5	11	3

Batteries — Quinn and Cochrane; Pennock, Moore and Collins.

Second game—	R.	H.	E.
Philadelphia	3	4	2
New York	9	13	2

Batteries—Orwell, Rommell and Cochrane; Pipgras and Grabowski.

Homer With Bases Loaded

CLEVELAND, June 20. — Cleveland and Chicago divided a double-header here today, the White Sox winning the opener 6 to 4, and the Tribe copping the nightcap 4 to 3. Cleveland outhit Schalk's crew, fifteen to six, in the first game, but a home run by McCurdy with the bases full gave the Sox the advantage.

The Redskins drove Red Faber from the box in the second game, but could do nothing with Connally, his successor. The victory was the fifth straight for George Grant, Cleveland right-hand hurler.

First game—	R.	H.	E.
Chicago	6	6	1
Cleveland	4	15	0

Batteries — Lyons and McCurdy; Leveson, Bayne, Harder and L. Sewell.

Second game—	R.	H.	E.
Chicago	3	9	6
Cleveland	4	9	1

Batteries—Faber, Connally and R. Crouse; Grant, Hundlin and Myatt.

Braxton in Form

WASHINGTON, June 20.—Braxton, Washington southpaw, held the Boston Red Sox to four hits, and the Senators won 8 to 0 here today. The Senators garnered twelve hits off Red Sox twirlers, one being a home run by West.

	R.	H.	E.
Boston	0	4	1
Washington	8	12	2

Batteries — McFayden, Harris, Simmons and Berry; Braxton and Ruel.

Detroit at St. Louis, two games postponed.

NATIONAL LEAGUE

PITTSBURGH, June 20. — The Pittsburgh Pirates returned home today and defeated Cincinnati in a duel between pitchers, Ray Kremer and Eppa Rixey. Both teams played tight ball behind their hurlers.

Pie Traynor, Pirate third baseman, scored the winning run when he reached the plate from first base on Scott's single.

	R.	H.	E.
Cincinnati	1	8	0
Pittsburgh	2	11	0

Batteries — Rixey and Picinich; Kremer and Hargrave.

Phillies Beat Robins

PHILADELPHIA, June 20. — The fine pitching of Hub Pruett, backed by splendid hitting and fast fielding, enabled the Phillies to make it two straight over Brooklyn here today, 6 to 2.

Don Hurst, Philadelphia first baseman, hit his eighth home run in the first inning, with big Jim Elliott in the box. Elliott was knocked out in the fourth and Doug McWeeney took his place.

	R.	H.	E.
Brooklyn	2	8	3
Philadelphia	6	12	0

Batteries—Elliott, McWeeney and Deberry; Pruett and Lerian.

Cards Trounce Cubs

CHICAGO, June 20.—Jess Haines held the Cubs to seven scattered hits and the pace-setting St. Louis Cardinals won the first of the five-game series here today, 6 to 2. Haines held the Cubs hitless from the fifth to the ninth inning, when Grimm hit a home run.

	R.	H.	E.
St. Louis	6	14	0
Chicago	2	7	0

Batteries—Haines and J. Wilson; Jones and Hartnett.

New York at Boston, two games postponed.

COAST LEAGUE

LOS ANGELES, June 20.—Hollywood made it two in a row over Portland by taking today's game 4 to 1. The Stars' veteran hurler, Shellenback, was robbed of a shutout only by Johnny Couch's home run in the third frame.

Couch also pitched tight ball for Portland, the Stars' win being effected by dint of timely pinch hitting.

	R.	H.	E.
Portland	1	5	1
Hollywood	4	9	2

Batteries—Couch and Rego; Ainsmith; Shellenback and Bassler.

Missions Beat Seattle

SAN FRANCISCO, June 20.—The Missions evened up the series at one-all today by defeating Seattle 7-2 in a free-hitting game. The Missions did most of the hitting, nicking Wilson's left-handed offerings for seventeen blows. Except for the second inning, when Seattle pushed over its only runs, Holling pitched tight baseball for the winners.

Rodda, Mission third sacker, hit safely in four trips to bat.

	R.	H.	E
Seattle	2	8	1
Missions	7	17	1

Batteries — Wilson and Schmidt; Holling and Baldwin.

Los Angeles Nosed Out

OAKLAND, Cal., June 20.—The Oaks nosed out Los Angeles 4-3 today in a hard fought thirteen-inning battle. Oakland put on a three-run rally in the first frame. Los Angeles scored twice in the next inning, and the visitors tied the count in the ninth. Weathersby went the entire route for the Angels and Boehler pitched all the game for the Oaks.

	R.	H.	E.
Los Angeles	3	11	3
Oakland	4	13	0

(Thirteen innings)

Batteries—Weathersby and Sandberg; Boehler and Read.

Seals Wallop Sacs

SACRAMENTO, June 20.—San Francisco made it two straight over Sacramento here today, winning 11 to 8. Walter Mails held the Sacs until the ninth, when five hits netted four runs to swell their total. Kunz was batted hard, Thurston and Suhr connecting for homers.

	R.	H.	E.
San Francisco	11	15	3
Sacramento	8	14	1

Batteries—Mails and Sprinz; Kunz, Shea and Koehler.

TY COBB PICKS UP TEN POINTS

Veteran Fielder of Athletics Connects for Four Safeties—Ruth Hits Three Singles

Four members of the "Big Six" put in a busy afternoon yesterday as rain cut in on the activities of the two leagues. With Rogers Hornsby idle, Paul Waner dropped back two points when he was able to show only a single for his efforts against Rixey in a game the Pirates won by 2 to 1, but Babe Ruth picked up three points by collecting three safe drives in the double - header against the Athletics at the Yankee stadium.

TY COBB

Ty Cobb outhit Ruth on his own field, getting four hits in six times at bat in the two games, and jumping ten points up the scale to .323. Frank Frisch got one hit as his team won in Chicago, and remained stationary at .300 even.

The standing to date:

	G.	A.B.	R.	H.	Pct.
Hornsby, Braves	51	179	45	74	.413
P. Waner, Pirates	57	225	45	82	.365
Ruth, Yankees	57	196	65	64	.327
Cobb, Athletics	53	217	38	70	.323
Frisch, Cards	61	240	48	72	.300
Heilmann, Tigers	58	218	39	61	.280

HOME RUN STANDINGS

Home runs yesterday in the major leagues follow:

Hurst, Phillies	1
Grimm, Cubs	1
P. Collins, Yankees	1
Grabowski, Yankees	1
Simmons, Athletics	1
McCurdy, White Sox	1
West, Senators	1

American League leaders:

Ruth, Yankees	25
Gehrig, Yankees	16
Hauser, Athletics	10
Brannon, Browns	8
Todt, Red Sox	7

National League leaders:

Bottomley, Cards	15
Hornsby, Braves	14
Bissonette, Robins	13
Wilson, Cubs	12
Hurst, Phillies	8

LEAGUE TOTALS

Nationals	262
American	221
Grand Total	483

Pennant Progress

NATIONAL LEAGUE

	W.	L.	Pct.
St. Louis	39	22	.639
Cincinnati	37	28	.569
New York	30	23	.566
Chicago	34	28	.548
Brooklyn	30	29	.508
Pittsburgh	27	30	.474
Boston	19	35	.352
Philadelphia	16	37	.302

AMERICAN LEAGUE

	W.	L.	Pct.
New York	44	13	.772
Philadelphia	35	21	.625
St. Louis	30	28	.517
Cleveland	27	32	.458
Washington	25	30	.455
Boston	21	31	.404
Detroit	23	35	.397
Chicago	21	36	.368

COAST LEAGUE

	W.	L.	Pct.
San Francisco	50	30	.625
Hollywood	47	33	.588
Los Angeles	43	37	.538
Mission	41	38	.519
Sacramento	41	39	.513
Oakland	35	45	.438
Portland	32	48	.400
Seattle	30	49	.380

Amateur Heads Meet Tomorrow

An important meeting of the Victoria local board of the British Columbia branch of the A.A.U. of Canada will be held in the Y.M.C.A. tomorrow at 7:30 o'clock. All delegates are asked to attend.

TILLICUMS IN ONE-SIDED WIN

Wednesday League Cricket Leaders Defeat T. & V.'s, 182 to 39, to Retain String of Victories

CLUBMEN'S BOWLERS PROVE VERY DEADLY

Featured by a last wicket stand by W. D. Freeman and Spellar, which netted them seventy-one runs, Tillicums, undefeated leaders of the Wednesday Cricket League, added to their string of victories when they defeated the T and V's, 182 to 39, yesterday at the Jubilee Hospital grounds.

W. D. Freeman and Gilbert Heinekey, who did the bowling for the clubmen, were in no little way responsible for the one-sided victory. The former took four wickets for fourteen runs and the latter a corresponding number for twenty-three runs. Full scores follow:

TILLICUMS

A. Booth, b Dickson	5
G. Freeman, b Wilkinson	2
M. Turner, stpd Austin, b Wilkinson	5
D. Fletcher, lbw, b Tracey	25
G. Heinekey, b Tracey	37
A. Johnston, b Tracey	20
Blytham, b Tracey	4
W. D. Freeman, not out	68
R. Lea, b Donaldson	0
A. Tickle, stpd Austin, b Tracey	1
Speller, b Verrall	9
Extras	6
Total	182

T. AND V'S

L. Wilkinson, c Johnston, b W. D. Freeman	5
A. Dickson, b W. D. Freeman	0
Barber-Starkey, b Heinekey	5
T. Wilkinson, b Heinekey	19
A. Donaldson, run out	1
E. Verrall, run out	0
A. Scaife, b W. D. Freeman	0
A. Barber, b Heinekey	3
J. Fisher, b Heinekey	0
G. Austin, b W. D. Freeman	4
A. Tracey, not out	1
Extras	1
Total	39

BOWLING ANALYSIS

T. and V's:	O.	W.	R.
W. D. Freeman	6	4	14
Heinekey	5.4	4	23
Tillicums:	O.	W.	R.
Wilkinson	5	2	20
Dickson	3	1	15
Verrall	4	1	37
Tracey	7	5	53
Donaldson	5	1	46
Barber-Starkey	1	0	10

GREYHOUND RACING

Greyhound racing is now held in Egypt.

Loses Out in P.N.W. to Younger Brother

ROY MOE

One of the semi-finalists in last year's Pacific Northwest golf tournament at Colwood, who was eliminated from the present tournament, 5 and 4, by his younger brother, Don.

Marion Wilson Has Easy Victory in Opening Round

Defeats Mrs. Dornberger, 8 and 6—Mrs. S. C. Sweeny, Defending Champion in P.N.W. Women's Golf, Downs Mrs. Hunt

PORTLAND, Ore., June 20.—Par and under par golf was more the rule than the exception in today's first round matches in the championship flight of the women's Northwest golf championship.

Some of the matches were walkaways, but most of them were close and hard fought.

Mrs. S. C. Sweeny, experienced player of British Columbia and the present champion, had to extend herself to win from Mrs. Ray Hunt, a rapidly-improving golfer of the Portland club, only after the battle had been carried to the last green.

The first pair off the starting tee drew the largest gallery of the day and made one of the most thrilling matches. The opponents were Mrs. Kenneth Reed, medalist of the tournament and Mrs. Vera Hutchings, of Vancouver, B.C., former Northwest champion.

Mrs. Reed won finally on the seventeenth green, two and one. Her score to this point was exactly par.

A FINE EXHIBITION

The greatest exhibition of shot-making yet seen in the tournament was that of Miss Margaret Murphy, young Columbia Country Club star. She won every hole of her match with Mrs. C. S. Whitman, breaking a course record for the first nine with a 38, two under par. She won 10 and 8.

The title flight results follow:

Mrs. Kenneth Reed defeated Mrs. Vera Hutchings, 2 and 1.

Mrs. H. T. Bowen defeated Mrs. R. B. Runyon, 2 up.

Mrs. Ristine defeated Mrs. B. E. Eva, 3 and 2.

Miss Eleanor Brodie defeated Mrs. C. Swigert, Jr., 6 and 5.

Miss M. Wilson defeated Mrs. R. S. Dornberger, 8 and 6.

Mrs. W. Pursey defeated Mrs. H. G. Thompson, 1 up.

Miss Margaret Murphy defeated Mrs. Whitman, 10 and 8.

Mrs. C. Sweeny defeated Mrs. Ray Hunt, 2 up.

Peers in Women's Tennis

HERE are the two women tennis stars who are, in the opinion of the critics, at the top of the list of present champions. Helen Wills, United States champion, left, of course holds the crown which once belonged to the incomparable Suzanne Lenglen, and Eileen Bennett, Great Britain, holds the undisputed title of champion of Europe. The picture of these two experts was taken after Helen had defeated Eileen Bennett in the final round of the international hard court singles championships at Auteuil, France. Eileen was very successful in the international series. She won the women's doubles title, partnered with Mrs. Watson, and teamed with Henri Cochet, France, to capture the mixed doubles championship.

Commercial Ball Teams Battle to Six-All Score

Sidney and Westholme Hotel Travel Ten Innings in Effort to Decide Winner—Capitals Defeat Tillicums

LEAGUE STANDING

	W.	L.	Pct.
Westholme Hotel	1	0	1.000
Tillicums	1	1	.500
Sidney	0	1	.000

Last night's results:

Westholme Hotel 6, Sidney 6 (ten innings).

Capitals 10, Tillicums 7.

Next game—Wednesday, June 27, Westholme Hotel vs. Tillicums, at the Royal Athletic Park.

Tommy Riggs' Sidney balltossers showed that they are still dangerous contenders for the Commercial Baseball League honors last night, when they battled Westholme Hotel nine to a 6-6 score in ten innings. This is the second time that the boys from the suburban town have fought to a tie with the Jokers aggregation.

Last night's game proved to be one of the snappiest displays of baseball seen this year on the Millmen's campus. Jokers started to score from the first, when they sent one runner around. Sidney came back in their half of the first and tied the count. Not dismayed at this, the Hotel crew sent another runner on the round trip in the second, while their opponents found it impossible to cross the plate. Westholme went on a slugging bee in the fourth session and bunched their hits off Steele's offerings to drive in three counters and give them a four-run lead.

MILLMEN TAKE LEAD

Coming to bat in the last of the fourth, Sidney surprised the visitors and satisfied their supporters by connecting with Pollard's offerings and sending over four runs to again tie the score. In the last half of the fifth the Millmen took the lead for the first time during this hectic struggle by gathering in one counter.

For the next three innings the teams traveled along at a fast clip with no runs. With the arrival of the ninth and their team holding a one-run lead, the home fans were pulling for Wade Steele to whiff the batters as they faced him in their efforts to tie the score. The shouting was all that the Millmen's supporters had, for in this inning Jokers drove over the tying run. The last of the ninth and the tenth innings went scoreless. The shades of night were falling fast at this stage and Umpire Frank Moore called the game.

Wade Steele, who worked on the hillock for the Millmen, breezed nine and allowed thirteen hits. Pollard, who did the heavy work for the Hotel men, struck out four, while the home sluggers connected for fifteen safeties.

The score by innings follows:

Sidney	1 0 0 4 1 0 0 0 0 0	6
Westholme Hotel	1 1 0 3 0 0 0 0 1 0	6

Batteries—Pollard and Hubbard; Steele and Lines.

CAPITALS WIN

Driving over six runs in the first inning enabled the Victoria Capitals to hand the Tillicums a 10-7 defeat at the Royal Athletic Park last night. Following this bad start, the Tillicums settled down and played good ball.

Capitals drove over one run in the second, fourth, sixth and eighth innings to bring their total to ten runs. Clubmen made their most determined stand in the third session, when with three hits, including a double by Hilton, and three boners by their opponents, they sent five runners on the round trip. They gathered in one run in the fifth, which was a homer by Pat Steele, and one in the seventh.

Three double plays were made, two by the Tillicums and one by the Capitals. Jack Curtis, veteran twirler from the Caps' heaving staff, worked the nine innings. He struck out five and allowed but seven hits.

Pete Campbell started for the Clubmen, but was relieved in the third in favor of Cann.

CHEMAINUS WILL OPPOSE CAPITALS

Up-Island Balltossers Coming Saturday for Game With Local Aggregation

Chemainus, who are tied with Duncan for second berth honors in the Vancouver Island Baseball League, will be here Saturday to battle Victoria Capitals in a league fixture. The local squad have two wins to their credit against the Up-Islanders, while the visitors have trimmed the Caps once.

ITALY TAKES LEAD OVER GT. BRITAIN

Win Both Singles in Davis Cup Tennis—Need Only One More Victory to Enter Final

FELIXSTOWE, Eng., June 20.—The Italian Davis Cup team came one step nearer to meeting the Americans in the interzone final today by winning the first two matches of the European zone semi-final from Great Britain.

Italy now needs to win only one of the three remaining matches to enter the zone final against the winner of the tie between Holland and Czechoslovakia.

According to the expectations of the spectators, both matches proved to be close and exciting struggles. Italy was a slight favorite because of the sensational defeat of Australia in the first round, and today's matches bore out this belief.

In the first of the two singles encounters, G. de Stefani, of Italy, came from behind after losing the first set to J. C. Gregory, and won the next three to take the match. The scores were 3-6, 6-3, 6-3, 6-2.

EDWARD HIGGS BEATEN

Baron H. L. de Marpurgo, Italian captain, made it two straight when he defeated Edward Higgs, first ranking British player, in straight sets, 7-5, 6-4, 7-5. The interest of the crowd centred on this match, principally because of De Morpurgo's unorthodox style. The Italian ace who came within a few games of defeating the French Davis Cup team single-handed last year, is ambidextrous, and passes his racquet quickly from one hand to the other, taking every shot on his forehand. Higgs came close to fathoming De Morpurgo's disturbing play, carrying two of the three sets to deuce, but was unable to down the Italian star.

LADY SOFTBALLERS IN CLOSE BATTLES

Axioms Defeat St. Saviours 24-23, While Normal School Down Langford 19-18

Results of softball games played last night in the City League follow:

Ladies' Sample Shoe Store 23, Oak Bay United 4.

Mets 19, Plimley & Ritchie 14.

Albion Stove Works 15, Aztecs 11.

LADIES' SECTION

Axioms 24, St. Saviour's 23.

Normal School 19, Langford 18.

Ladies' Sample Shoe Store nine started out in the second half of the schedule by swamping Oak Bay under to the tune of 23-4. Albion Stove Works, who failed to show any class in the first half, chalked up a win last night by defeating Aztecs 15-11. Mets commenced the second half of the schedule by turning back Plimley & Ritchie by a 19-14 score.

In the ladies' section only one run decided the winners in each instance. Langford showed great improvement in their game with Normal School, but lost out by a 19-18 score.

Axioms came close to tasting their first defeat of the season at Victoria West Park, when they met St. Saviour's and won by a 24-23 count. The winners came from behind in the last inning and staved off disaster.

TONIGHT'S GAMES

Games scheduled for tonight are as follows:

Y.M.C.A. vs. Royals, at Central Park, Queens and Quadra; umpire, P. C. Payne.

Canadian Scottish vs. Hudson's Bay, at Central Park, lower diamond; umpires, Wooster and C. Hamer.

Wilson Bros. vs. Y.M.I., at Central Park, lower diamond; umpire, Ken Adams.

BLUEJACKETS TO MEET CAPITALS

Crack Ball Team From U.S.S. Pennsylvania Will Battle Local Crew—Base Running to Feature

Norm Forbes, star twirler from the Victoria Capitals baseball camp, will be given a test tomorrow when the local crew hooks up with the pick of the balltossers from the U.S.S. Pennsylvania at the Royal Athletic Park at 6:15 o'clock.

Forbes is heaving good ball, and in his last appearance on the mound pitched a shutout game against Chemainus. In the visiting bluejackets, however, he will find plenty of heavy hitters.

As an added feature to the game, officials of the Capital Baseball Club have offered a medal for the fastest baserunner on the two teams. Ross Oatman has been selected to uphold the local club's colors against the fastest man on the U.S.S. Pennsylvania's lineup.

Efforts to Form Juvenile Softball League Under Way

In an effort to form a juvenile softball league, with the age set as under fifteen, officials of the Victoria and District Softball League are now calling for entries. Teams wishing to enter are asked to file their entry on or before Monday, June 25, with E. Stock, 5 Park Mansions, or at the Y.M.C.A. on this date when a meeting to draw up the schedule will be held.

Lewis Wins Bout

PHOENIX, Ariz., June 20.—Ed. "Strangler" Lewis, heavyweight wrestling champion, successfully defended his title here last night against the challenge of Jack Washburn, of Chicago. Lewis took the match in straight falls — the first in thirty-eight minutes with a series of headlocks and the second in slightly less than two minutes. When Washburn re-entered the ring he was still groggy and unable to withstand another headlock.

SEATTLE ACE GOES DOWN BEFORE FINE PLAY OF WILHELM

Defending Champion Accounts for Stein, 5 and 4, to Advance to Quarter-Finals—Titleholder Flashes Brilliant Golf After Being Down in Early Play, to Emerge Victor

Frank Dolp Eliminates Youthful Eddie Hogan; Dr. Willing Survives

PORTLAND, Ore., June 20.—Rudy Wilhelm, of Portland, defending his title of Pacific Northwest champion, advanced to the quarter-finals of the annual tournament here today when he eliminated Bon Stein, of Seattle, Western amateur champion, 5 and 4, in a match that was one of the many outstanding ones in the second round.

Along in the early stages of the thirty-six-hole match it looked as if the defending champion was due for defeat, as he dropped four out of the first five holes to his Seattle opponent. From the fifth hole on, however, Wilhelm played championship golf. He not only managed to wipe out Stein's lead but was strong enough to bring him in one down at the end of the first eighteen.

BON STEIN

Western amateur champion, who was defeated in the P.N.W. amateur golf yesterday by Rudie Wilhelm, 5 and 4. Stein reached the semi-finals here last year. He was finalist when Von Elm won the title at Colwood in 1922. Von Elm beat Stein on the last green at that time.

BRILLIANT GOLF

Two up at the end of the twenty-seventh, Wilhelm flashed his most brilliant golf of the round on the final nine, taking the tenth, eleventh and twelfth holes to finish his opponent, 5 and 4, on the fourteenth.

In the quarter-finals tomorrow Wilhelm will play Jack Marshall, Portland, who proved himself one of the dark horses of the tournament by crashing the championship aspirations of Forrest Watson, of Spokane, Northwest champion two years ago.

This match ended at the thirty-sixth hole, the only one of the day to go the full distance. Marshall was three up going to the fifteenth, but Watson came back to square the contest by taking the fifteenth, sixteenth and seventeenth holes. On the final hole Watson's poorly played third shot, which was over the green, left the gate wide open. Marshall took advantage of it, holing a long putt for a birdie four and a win on the hole.

THE SURVIVORS

Other survivors of the second round were:

Frank Dolp, Alderwood; Alex Duncan, city champion of Seattle; George Shaw, Los Angeles; Dr. O. F. Willing, Waverley; Don Moe, Alderwood, Oregon State champion; and Asa Smith, Portland Golf Club, the youngest player in the championship running.

Frank Dolp took his second step toward the title at the expense of Eddie Hogan, sensational young Riverside star. Dolp took the match, 4 and 2, but only after sixteen-year-old Hogan had put everything he had into a come-back on the second eighteen.

The only two outsiders remaining in the championship running are George Shaw, Los Angeles, and Alex. Duncan, Seattle. Duncan won from C. A. English, Portland, in the first round. Shaw won from W. P. Williams, of Walla Walla, 7 and 6.

Results follow:

FIRST FLIGHT

Walter Fovargue, Aberdeen, defaulted to Arlo Kyle, Alderwood.

Russel Smith, Waverley, defaulted to J. H. Nichols.

Hugo Haakons, Seattle, defeated Edwin L. Neustadter, Tualatin, 2 and 1.

Roy Moe, Alderwood, defeated Ben Dolp, Alderwood, 5 and 4.

John Wall, Spokane, defaulted to R. B. Wilson.

J. R. N. Bell, Vancouver, defaulted to Vincent Dolp, Alderwood.

TILDEN ADVANCES IN LONDON TENNIS

Wins Two More Matches—Canadian Ace Gives Wilbur Coen Great Struggle, But Loses

LONDON, June 20.—William T. Tilden II, United States Davis Cup tennis team captain, won two matches in the London championships tournament at the Queens Club today, but in so doing dropped the first game he has lost in England this season.

In two previous matches Tilden had won in love sets, but today he dropped three games in eliminating O'Callaghan, captain of the Irish Davis Cup team 6-2, 6-1 in the fourth round. Tilden then continued his progress toward the final round by downing Ronald Bayd, the Argentine player, 6-1, 6-4.

Tilden's young teammate, Wilbur F. Coen, Jr., in addition to defeating the Canadian, P. Maye, who is the defending champion, in the fourth round of singles 7-5, 1-6, 6-4, today also advanced in doubles play. Paired with Norman Brookes, Australian veteran, in the second round he defeated N. W. Sutton, and Dr Todd, of England, 6-1, 6-0.

Another young American, Sydney B. Wood, of Forest Hills, N.Y., playing with G. L. Rodgers, won in doubles, eliminating Major Lowther Jones and C. R. Straus 6-4, 7-5.

Singles results also included a victory for Coen over W. O. Hurditch of England, by default and a similar advance by the Argentine, Morea, at the expense of Penny Cuick, England. Morea then defeated Captain Frowin, India, 9-7, 7-5.

Ancient Rumanian Game Declared Original Golf

Sport of Dacian Peasants, Ancestors of Present Rumanians, Called Porca, Closely Resembled Pastime of Scottish Highlands

BUCHAREST, June 20. — The Bobby Joneses, it is now asserted in Queen Marie's homeland, were Dacians, ancestors of the present Rumanians. The original game, judging from the same source, was called Porca.

This differs from the legend that golf had its first start in the habit of a dyspeptic Scotch shepherd to keep his blood circulating in the "cauld" mist of the Highland mornings by knocking a cold "haggle" into woodchuch holes with his shepherd's crook.

Porca in its original form is still played by the peasants of Rumania just as it was played by the Dacians who, taken captive by the Romans, introduced the sport at Rome and later as soldiers of Caesar took their game to England and Scotland. That is the Rumanian theory.

WITH CROOKED STICK

Porca was played with a crooked stick similar to a golf club and a ball of bone in early Dacian times, or wood about the size of a baseball. There is but one "hole" in the game of "Porca" however, and the ball is knocked into this hole from varying distances according to the skill of the players.

The Rumanian assertion has it that when the Dacians went as soldiers to England and Scotland the Scots and Britons became enamored of the game, but they could not—as is usual even today—"stick" giving a foreign name to a game they fancied. "Porca means pig in Dacian. Therefore the Scots called the game after the noise the animal makes "augh-waugh," or "graugh," which developed into "grauff," as it is now pronounced by the present Scottish-British players.

SMALLER BALL

Furthermore the Scotch thrift cut the original ball in quarters and increased the number of "holes" so that the game could be played around the flocks or herds, the raising of which was the chief business in those early times.

Today in Rumania, the stolid shepherds who come down from the mountains past the golf links at Sinaia have many a joke about the modernizing of their ancestral game, particularly the fact that it is stated to be "imported" from Great Britain. The shepherds wonder why the "young bloods" of Rumania spend so much money in the name of exercise by importing plus fours and other gadgets from abroad in order to "knock a pill around the pastures with a hammer" when the same amount of exercise could be had by swinging the "war club" in the game of Porca.

Letters to the Editor

MR. TAIT REPLIES

Sporting Editor, The Colonist—

Sir,—Kindly allow me space to reply to Messrs. Heinekey and Richardson, of the Tillicum Athletic Club.

I wish to reiterate and emphasize every word in my letter of March 26 and I am pleased to know that these gentlemen thought enough of my poor letter as to reproduce it in your yesterday's issue.

I have always been grateful for courtesies and favors extended to me, and trust I shall always be gentleman enough to acknowledge such.

I did say that the Tillicum Club could not promote professional and amateur boxing, and that I intended to wait and see what action the local board of the A.A.A. intended to take.

I wish the gentlemen in question would place the blame, if any, for the late boxing investigation, on the correct pair of shoulders; but as they insist on placing it on mine, I must remain content for a time.

As to the accusation they feel that I am out to help the professional game and kill amateur sport, I am satisfied to leave that to public judgment.

No person appreciates more thoroughly than I what the Tillicum Club has done for amateur sport and no one deprecates more keenly what they have done to endanger the amateur standing of our splendid young athletes.

Irrespective of my own failings, I am determined to try to keep these affairs right, no matter who may or may not be displeased.

Hoping I have made my position clear, I do not intend to engage in further newspaper controversy.

LEONARD TAIT.

President B.C.A.A.A., June 20, 1928.

U.S. OPEN GOLF CHAMPIONSHIP TO START TODAY

Close to One Hundred And Fifty Stars Will Tee Off in Title Hunt

Archie Compston's Great Round Is Feature of Practice Play—Hagen Also Shows Form—Rain Threatens—Course Is in Good Shape

CHICAGO, June 20. — Great Britain today showed indications of revenging itself on America for the recent victory of Walter Hagen in the British open golf championship. The indications came when Archie Compston, overseas star, shot a spectacular 69, two under par, in the final practice round over the number four course at Olympia Fields Country Club on the eve of the national open tourney.

It was this same tall and powerful Briton who took Hagen into camp by the prodigious margin of 18 and 17, just before the British open.

It was Hagen, however, who left Compston trailing in third place, three strokes to the bad when the championship was decided at Sandwich.

HAGEN GOES GOOD

Incidentally, Sir Walter scored no worse than 35-35—70 today, which was one under par for the second nine. Both these Titans of the links are hungry for victory in the meet, as Hagen has not won it for nine years and wants to add it to his British and P.G.A. championships, while Archie wants to return the compliment for the American victory in his home tourney.

This does not mean the battle for the title now held by Tommy Armour, of Washington, is to be a duel between these two experts, for the present wearer of the crown is playing good golf, having scored two 72's over the Olympia links. Even today, under lowering skies that oozed rain at spells on the players while they struggled over the turf made heavy by recent showers, two players in addition to Compston and Hagen, broke par on the difficult 6,726-yard links.

Predictions are common among the contestants that four times 74 or 296 is likely to win the event, and there were a goodly number of such scores, including Jock Hutchinson, Joe Turnesa and Bob McDonald.

More rain threatened tonight, but barring a downpour during the playing of the first round tomorrow the course should be in good condition.

PLAYS LIKE MACHINE

Compston, dressed in long, baggy trousers, topped with a bedraggled grey slipover, played like a golfing machine, except on the fourth hole, where he got in the woods and went one over par for the only time. He strayed to the tall timber a couple other times, but with splendid recovery shots got his par.

The Briton started with two birdies, a four on the 530-yard first and a three on the 455-yard second, really an angle on yardage. He got a two on the 163-yard sixth and played every other hole in perfect figures.

In the first round tomorrow the entire field of 147 play 18 holes, and repeat the performance on Friday.

The sixty low scorers for those two rounds and ties for sixtieth place, will play the final 36 holes on Saturday.

TOMMY ARMOUR

Who will start defending his title as U.S. Open champion today in a field of 147 at Chicago. Armour has had several spectacular practice rounds, but is expected to receive some stiff opposition this year.

Sun Fails to Shine On Winnipeg Racing

WINNIPEG, June 20.—Rochester II, running in his best form today, won the President's Handicap, a mile and seventy yards at the Polo Park meet. The big black five-year-old took command in the early running over a sloppy track and withstood a hard drive from Shasta Sheik in the final. Rochester II carried top weight at 124 pounds. L. M. McClair was up. Fine Manners was done after setting the early pace and finished third.

The Winnipeg Jockey Club enters the fifth day of its meet tomorrow and as yet have not had the sun shine once during the week. The track is a sea of mud and there is little hope for a change before the closing Saturday.

HENDREN MAKES DOUBLE CENTURY

Middlesex Cricketer Scores 209 Not Out—Capt. Williams Piles Up 228—Two Other Centuries

LONDON, June 20.—Scores, when stumps were drawn in cricket matches which began in England today, were:

Civil Service, 197; West Indies, 74 for one wicket.

Cambridge, 390 for seven wickets (Seabrook 100, Killick 100).

Kent, 265; Essex, 63 runs for two wickets.

Worcestershire, 169; Yorkshire, 168 for one wicket.

Middlesex vs. Warwickshire, at Birmingham: Middlesex, 417 for nine wickets (Hendren 209 not out).

Glamorgan, 157; Derbyshire, 135 for three wickets.

North Hants, 46; Sussex, 223 for eight wickets.

Gloucester, 118; Nottinghamshire, 111 for four wickets.

Leicestershire, 198; Lancashire, 75 for one wicket.

Army vs. Navy, at Lord's: Army, 589 for five wickets (Captain Williams 228).

S.-M. RUFFELL LEADS MIDWEEK SHOOTING WITH SPLENDID 101

Sergt.-Major W. H. Ruffell, of the Garrison, turned in the high score at the midweek shoot of the Victoria and District Military Rifle Association at Heals yesterday with a very fine 101. Conditions were not at all good, with a glaring light and strong mirage.

Scores follow:

	200	500	600	Tl.
S.-M. W. H. Ruffell	34	34	33	101
Lieut. D. Fyvie	34	34	30	98
Mr.-Gr. H. Collings	32	32	33	97
S.-M. E. Durling	31	33	32	96
S.-S. W. B. McKay	31	33	31	95
Cpl. H. S. Redgrave	28	34	32	94
Sergt. A. E. Ashe	31	32	31	94
Capt. W. E. Tapley	33	32	29	94
Pte. E. Shrosbree	27	34	32	93
A.Q.M.S. A. E. Evans	31	30	30	91
Pte. A. MacLean	31	30	28	89
Sergt. T. E. Fairman	26	31	31	88
Pte. C. Lawrence	31	30	26	87
R.S.M. F. Hatcher	27	28	31	86
Capt. J. R. Kingham	26	32	28	86
L.-Sgt. F. V. Richardson	28	31	26	85
Pte. A. W. Evans	23	30	29	82
Pte. J. F. Boyd	22	29	30	81
Capt. H. Gadsden	21	28	28	77
Cpl. B. Kennedy	25	15	34	74
Sgt. W. J. Winter	20	30	23	73
W. F. Mitchell	24	25	23	72
S. White	24	29	17	70
F. R. Barrison	26	26	16	68
Bdr. James	19	23	24	66

JAHN HAS HUGE HANDS

Arthur Jahn, Giants' outfielder, is said to have the largest hands of any baseball player since the immortal Hans Wagner. Jahn can hold six baseballs with his palm turned face downward and not drop 'em.

EIGHT BOUTS ON TONIGHT'S CARD AT RINK

Baptiste Thomas to Battle Paul Dusick, of Pennsylvania, in Ten-Round Bout at Willows Arena

SHIP'S UKULELE BAND TO ATTEND

DANNY MARTIN

Classy Vancouver lightweight, who is taking the place of the injured Dave Lewis in tonight's bout at the Willows Arena.

Should the attendance at tonight's fights at the Arena come up to expectations the show will be the first of a series to be staged under the auspices of the newly reorganized Victoria Boxing Club, President Frank Day announces.

A well built ring has been erected on the east side of the commodious building surrounded by well placed seats, and the general seating arrangements are such that every fan will get a perfect view of the battles from any portion of the building. The Arena has proved an ideal place for sporting events and it is hoped to make it the home of a regular series of bouts when it is not in use for hockey and skating.

The visit of the Pennsylvania offers a golden opportunity for the club to stage its first big card, as the United States warship is packed with classy fighters, including several fleet champions. Those who have followed some of the local boys will be eager to see how they stack up against outside competition. The sailors are keen on supporting their representatives and have reserved several hundred tickets. Most of the officers of the ship will be present.

TICKET DEMAND GOOD

The local demand for tickets exceeds that of any show staged for years and the directors of the club are congratulating themselves on having secured this roomy building for the show.

Considerable thought is being given to the selection of arbitrators as clean fighting, fair decisions and the advancement of the game are ambitions of the club. Frank Day has been pressed to act as judge. As a former lightweight star of the famous Olympic Club of San Francisco in the days of Jim Corbett, his experience well fits him for the task. The other judge will be Vincent K. Gray, formerly secretary of the James Bay Athletic Club and one who was closely affiliated with the boxing game twenty years ago. The referee for the bouts will be a member of the crew of the Pennsylvania. Another added attraction at the bouts will be the appearance of the famous ukelele band of the American battleship, who have offered their services and will render selections prior to the commencement of the bouts and at intermissions.

THE PROGRAMME

The card of events looks like one of the finest ever offered here. It is as follows:

Main event, ten rounds, heavyweights—Baptiste Thomas, Victoria, vs. Paul Dusick, ex-champion of the United States Navy.

Semi-main event, four rounds, featherweights — Jackie Newman, Vancouver, vs. Barney Marat, battle fleet champion, United States Navy.

Four rounds, light-heavies—Ted Beales, Victoria, vs. "Silver Lining" Holloway, United States Navy.

Four rounds, middleweights — Bobby James, Seattle, vs. Johnny Lancaster, United States fleet champion.

Four rounds, lightweights—Danny Martin, Vancouver, vs. Jack Caplinger, United States Navy.

Four rounds, featherweights—Tim Keist, Victoria, vs. Johnny Gonzales, United States Navy.

Four rounds, bantams — Albie Davies, Victoria, vs. Jim Terlackie, United States Navy.

Four rounds, flyweights—Jumbo Davies, Victoria, vs. Art Manning, Vancouver, B.C.

The officials who will handle the bouts are as follows:

Referee—Member of the crew of U.S.S. Pennsylvania.

Judges—V. K. Gray and Frank Day.

Announcer—Sammy Bear, United States Navy's world champion announcer.

Timekeeper—Harry Stanley.

Physician—Dr. J. P. Vye.

The first bout is scheduled to start at 8:30 sharp. Ticket office at Arena will open at 7:30 for general admission tickets.

SEAGRAM'S HORSE PROVIDES THRILL

Wins Fifth Race at Arlington to Return $18.50—Sankari, the Favorite, Fails to Get Anyhere

(Special to The Colonist)

ARLINGTON HEIGHTS, CHICAGO, June 20.—Joe Seagram's Canadian-bred Gaffsman was the same old stout-hearted plugger here today that has thrilled many times in the past, especially when hard routes were in the day's work. Sankari, rated a good mudder, had been backed clean off the boards, while the few that fancied Gaffsman were faint in their plunging. Gaffsman secured an early lead and maintained it through to the finish, Martic Flynn being a length away. Sankari had all he wanted before the stretch was reached and eased away, pulled up. Jockey Kelly was much better than a raw hand today, two firsts, a second a third being boarded after his name.

First race—Five furlongs:

Yam Toy (Kelly)	$ 3.50	$ 2.90	$ 2.70
Walter R. (Leyland)		6.90	3.90
Conversation (Elston)			4.60

Time, 1:06 3-5. Also ran: Sir John L., Strike, Joe Marshall, Gallardo.

Second race—Five and a half furlongs:

Elizabeth Seth (Philpot)	$ 3.40	$ 2.80	$ 2.60
Sincerely (Landolt)		3.50	2.90
Helen E. (L. Jones)			5.30

Time, 1:13 4-5. Also ran: Go Away, Carin, Miss Mischief.

Third race—One mile:

Dante (Woolf)	$ 9.90	$ 4.70	$ 4.00
Faraway (Dorsett)		5.20	3.90
Malloy (Kelly)			3.70

Time, 1:48. Also ran: Ribgrass, Marydale.

Fourth race—Six furlongs:

Luxembourg (Kelly)	$ 9.10	$ 4.00	$ 2.90
Inquisitor (Philpot)		5.30	4.50
Participate (C. Meyers)			9.40

Time, 1:17 4-5. Also ran: General Diaken, Bar None, Black Patti, Martinique.

Fifth race—Seven furlongs:

Gaffsman (Pichon)	$18.50	$ 7.40	$ 4.80
Marie Flynn (Frank)		4.00	3.40
Sun God II (Allen)			4.40

Time, 1:31 1-5. Also ran: Ida Oday, Sunsard, Sankari.

Sixth race—Seven furlongs:

Al Garnet (Leyland)	$10.30	$ 5.20	$ 4.50
Jim Bridger (Morris)		3.80	3.60
Ted Healy (Woolf)			7.30

Time, 1:33 3-5. Also ran: Gera B., Complication, Elevator, Mollie Dear, Force, Jennifer.

Seventh race—Mile and three-sixteenths:

Paula Shay (R. Jones)	$15.40	$ 6.70	$ 3.30
Ohio (Kelly)		11.20	4.60
Samaron (Majestic)			3.20

Time, 2:10 3-5. Also ran: Turquoise, Xtra, Know Me Gnome, Poor Boy.

OVERNIGHT ENTRIES

First race—Two-year-olds, five furlongs:

Ollila	114
Ileana Wood	114
Peach Rose	114
Mary Frances	114
Shasta Plum	114
Mary Seth	114
Miss Kernel	114
Sport Dress	114
Mildred Wood	109
Lassagette	109

Second race—Seven furlongs:

Golden School	109
Polo Star	108
Capt. Donan	104
Odd Fellow II	115
Big Bill Thompson	114
Mint Toddy	104
Elfkin	101

Third race—Five furlongs:

Gunsadin	111
Empty Glass	104
Luath	111
Evelyn L.	102
Donna Marie	108
Billy Basil	106
Glad Effort	101

Fourth race—Six furlongs:

Congo II	114
Bearing	111
Capistrano	114
Twenty-One-Sixty	101
Monastery	106
Edgewater	106
Ball Gee	113

Fifth race—Mile and a sixteenth:

Sandy Lady	97
Maudale	92
Fair Catch	104
Smilina Betty	101
Huon Pine	105
White Way	97
John J. S.	102

Sixth race—Six furlongs:

Dancing	103
Levoy	112
Porter Up	108
Majeste	114
Super Frank	114
Eleven o'Clock	103
Col. Teka	113
Halside Guy	106
Oley	114
Joe Junior	114
Harvey Stedman	114

Seventh race—One mile:

Keeper	103
Sweet Money	98
Ben Handley	103
Donna Santa	101
Mollie Dear	102
Frances Rock	106

Weather, cloudy; track, heavy.

American "Gobs" Will Hook Up in Ball Game

Rival Nines From U.S.S. Pennsylvania Will Perform at Royal Athletic Park Tonight in Ship's League Fixture

In what promises to be the baseball classic of the season, two teams from the U.S.S. Pennsylvania will hook up at the Royal Athletic Park tonight at 6:15 o'clock, in a ship's league fixture.

Rivalry, second even to that of the major league teams, is reported to exist between the sailor aggregations who will meet in the struggle.

The championship of the U.S.S. Pennsylvania is an honor that is cherished by every ball-playing member of the crew of the American cruiser, and tonight's battle will bring together two nines who are fighting for first place with the grit and determination for which the American "gob" is noted.

The visiting sailors are not making their first appearance on the local ball lot, certain of their members having played against the Victoria Capitals during their last visit to this port. Those who saw the Americans in action well remember them for their hitting, snappy fielding and general exhibition of baseball. Tonight two such aggregations will hook up in what promises to be the battle of a century.

Great interest is being taken in the game and, in addition to the hundreds of "gobs" who will be in attendance, it is expected that local fans will turn out in numbers that will break attendance records for many years.

Tomorrow the sailors will play the Capitals in an exhibition.

THIS QUESTION OF SALARY

Rumors prevail that Bob O'Farrell's big salary may have played a part in his being traded to the Giants for Outfielder Harper recently. Either that or Hogan isn't as good as it was first thought and the Giants need O'Farrell.

Vancouver Poloists Defend B.C. Title

VANCOUVER, June 20.—Led by a will-o-the-wisp on horseback, Norman Drysdale, Vancouver polo player, successfully defended the challenge cup, emblematic of the provincial championship, by defeating Douglas Lake, 13-4.

Drysdale was the big star of the afternoon. He was riding all over the field and wielded his mallet with great precision to the consternation of the Interior four. Drysdale alone accounted for seven of his team's goals.

"Rauworth"

Baby Grand

$845

No Interest

A Really Wonderful Instrument of Charm and Quality

Trade In Your Upright as a First Payment

Kent's

641 Yates St. Phone 3449

Pay as You Ride

Perfect Bicycles Sold on Terms of $5.00 per Month

PEDENBROS.

1410-12 Douglas St. Phone 817

MICKEY WALKER AND ACE HUDKINS EACH CONFIDENT OF WIN

CHICAGO, June 20.—"I will stop Hudkins within six rounds."

"I am confident of defeating Walker and winning the middleweight title."

That is the way Mickey Walker, world's middleweight champion, and Ace Hudkins, Nebraska wildcat challenger, size up each other as they tapered off training today for their title contest at Comiskey Park tomorrow night.

Walker has been guaranteed $75,000 with a privilege of 42 1-2 per cent of the net receipts. Hudkins has been guaranteed $25,000 with a privilege of 22 1-2 per cent.

Former P.N.W. Champion Is Eliminated

FORREST WATSON

Spokane flash, holder of the Pacific Northwest amateur title two years ago, who was eliminated at Portland yesterday by Jack Marshall at the thirty-sixth hole.

Right Leads

By TOMMY LOUGHRAN

Light-Heavyweight Champion Discusses Golf and Its Effect on a Fighter in Training.

By TOMMY LOUGHRAN
Light-Heavyweight Champion of the World.
(Special to The Colonist and the North American Newspaper Alliance.)

Golf is a grand game, one of the finest. There's nothing I like better than to play a round. Nearly all boxers have gone in for the game. Tunney plays regularly. Dempsey hasn't been taken by it as strongly, but Leo Flynn, who is something of a shark, got Jack started. Gene is a pretty fair golfer, for he plays often and likes it. Dempsey is too impatient. They tell me he seldom got under 135 when he played at Olympia Fields while training for the second Tunney fight. I play around in the nineties, and that's about Gene's game.

Tommy Loughran

There's been a lot of discussion about the training value of golf. I notice some managers of big league ball clubs let their men play during the training season. Others are against it. Buck Harris, of Washington, will plaster a $500 fine on any of his men who touch a club during the season. There is the same difference of opinion among boxers.

Both Dempsey and Tunney golf a little while training, but not much. Flynn used to get Dempsey out on the course more to keep his mind off the fight than for what benefit the game might give physically. Jack is touchy and worrisome during training. He needs distractions.

I never go on the links while preparing for a fight, though I'm out frequently at other times. It seems to me the deliberation of the game is against it as a conditioner for boxers. Slow walking between shots tends to slow up your ring efforts. I've noticed that effect on me.

Relaxation is the main thing, though. You can't worry about anything else but golf when you're out on the course. You're too concentrated on your shots. That, and the fresh air and congenial surroundings are all helpful, but not for the boxer actually in training.

Some people have asked me why I'm so willing to meet all contenders. After winning the title from Mike McTigue I have let anyone who proved his right to a bout come a-running. I'll tell you why. When I was aiming at a championship bout I got the run around. It took me eight years to get a chance—and you can crowd a lot of disappointments and heartaches into eight years.

Before I won the title I said that if I ever became champion I'd not put the other fellows in the position I have been in. If they were worthy they would get the shot denied me so long. In the history of the ring are listed dozens of men who might have been kings of their divisions if they hadn't been side-tracked. It isn't going to be any part of my business to sidetrack ambition—except with my fists.

Age — and Experience

—two things that some people say you cannot buy. But these same wiseacres buy them, nevertheless, every time they buy 'Johnnie Walker.' And when they buy Black Label, as the wisest of them do, they do so because of its age—a guaranteed 12 years. With generations of distilling experience thrown in—a further guarantee of quality and purity.

JOHNNIE WALKER

BLACK LABEL

Bottled by ourselves in Scotland and Guaranteed same quality throughout the World.

JOHN WALKER & SONS, LTD.,
Scotch Whisky Distillers,
KILMARNOCK, SCOTLAND.

This advertisement is not published or displayed by the Liquor Control Board or by the Government of British Columbia

This advertisement is not published or displayed by the Liquor Control Board or by the Government of British Columbia

HBC ECON

Hudson's B
INCORPO

Other Stores at Winnipeg, Yorkton, Saskatoon, Edmo

Timely, Wanted Things, at Prices That Make You Want Them All the More

This Double Page Is All Too Small to Adequately Present the G Be Found Many Additional Bargains Just as Attractive as Th

Economy in Eyeglasses Twenty Per Cent Off

All eyeglasses and spectacles in any style, including a scientific examination of the eyes by our experienced optician. Easy payments for those who desire this added convenience.

—Mezzanine Floor, HBC

200 Women's Garden Frocks, Including Large Sizes

Special Price Economy Day..... **2.75**

Smart Flowered Tub Cloths and Figured Sateen Prints and Ginghams, in short and long sleeve styles, in light and dark grounds; also black and navy. Sizes 34 to 47.

—Second Floor, HBC

50 Rayon Silk Two-Piece Pyjamas

Regular $3.75. Economy Day Price. **1.98**

Two-Piece Pyjamas in two-tone effects. Shown in mauve and sunni, peach and Nile. Small, medium and large sizes.

—Second Floor, HBC

126 Rayon Singlets

Regular $3.25. Economy Day Price. **1.98**

These smart Rayon Bloomer Knee Combinations will be big favorites. Such fine quality for so little. They have a brassiere top with deep band of lace and a satin ribbon strap. Side fastening. Colors are sweet pea, maize, white, pink, Nile and orchid. Small, medium and large sizes.

—Second Floor, HBC

150 Shadowproof Rayon Slips

Regular $3.00. Economy Day Price. **1.98**

The first time this slip has been offered at so low a price. Good quality rayon silk, and made with 20-inch shadow-proof hem and opera top. Shown in all popular colors. Sizes 36 to 44.

—Second Floor, HBC

60 Women's Silk and Wool Cardigans

Special Price Economy Day..... **3.49**

Summer Weight Cardigans for sports and outing wear. Shown in almond, peach, beige, turquoise, canary and white with contrasting stripes. Just sixty of these cardigans.

—Second Floor, HBC

Corselettes

Special Price Economy Day..... **98c**

A medium weight Corselette, for slight and medium figures, in a rayon stripe coutil. Four hose supporters. Sizes 30 to 38.

—Second Floor, HBC

Gossard Front-Lacing Corsets

Regular $3.50. Economy Day Price. **1.98**

Clearing broken lines of Gossard Front Lacing Corsets. In large sizes only.

—Second Floor, HBC

Gossard Girdles and Step-Ins

Regular $3.75. Economy Day Price. **2.49**

The younger set will find these are specially suited for sports or athletic wear. A pink broche step-in, with elastic side panels and six hose supporters and girdle with front clasps.

—Second Floor, HBC

Economy Day Savings in Drug Sundries

The Original Peerless Malt Extract, 2½-lb. tins at ..... 63¢

Tonic Stout, large size packets..... 64¢
Wincarnis $1.33
Horlick's Malted Milk, hospital size; $3.75 value at $3.10
Pinkham's Vegetable Compound..... 97¢

Jergen's Bath Soap Tablets, 3 for 27¢
Winsome Toilet Soap, 10c value at 6 for ..... 40¢
Lux Toilet Soap, 10c value, 7 for 47¢

Pond's Cold Cream, jars ..... 39¢
Hind's Honey and Almond Cream ..... 12¢
Pond's Cleansing Tissues ..... 21¢
Kotex, 75c size packages at 3 for $1.09
Hinax Tooth Paste ..... 17¢

Colgate's Tooth Paste, with a medium size Prophylactic Tooth Brush. The two for ..... 45¢

Colgate's Shaving Cream, tube..... 10¢
Bathing Caps, special quality rubber, helmet shape. Each ..... 87¢
Bathing Caps, plain models, in colors. Each ..... 14¢
Water Wings, English ..... 44¢
Aqua Velva ..... 30¢

A new style Auto-Strop Razor, $1.00 size package of Blades, and an Auto-Strop Strop. The three items for 95¢

—Drugs, Main Floor, HBC

Sanitary Bloomers and Skirts

Special Price Economy Day..... **98c**

Durable Gum Rubber Sanitary Bloomers and Skirts in pink or white, with marquise to top. Medium and large sizes.

—Second Floor, HBC

Gossard Sanitary Belts

Special Price Economy Day..... **29c**

Made of a durable two-and-one washable fabric.

—Second Floor, HBC

Women's Fabric Gloves

Special Price Economy Day, Per Pair..... **39c**

These are shown in assorted colors, including pongee, mustang, grey, black and white. Two dome fasteners. Sizes 6 to 8.

—Main Floor, HBC

Women's Washable Suede Fabric Gloves

Regular $1.25. Economy Day, Per Pair. **98c**

These are in pull-on shape, with saddle stitch seams and points. Shown in colors of doeskin, chamois and deer. Sizes 6 to 7½.

—Main Floor, HBC

600 Yards Fine Wash Fabrics

Regular 75c Per Yard. Economy Day Price.... **39c**

Choose from 38-inch printed voiles in many dainty patterns; 32-inch Swiss spot muslins and 36-inch printed dimities.

—Main Floor, HBC

A Collection of Wool Fabrics

Reg. $1.50 and $1.95. Economy Day, Yard.. **1.00**

Choose from 54-inch dress flannels, 54-inch armures, 38-inch San Toys in a good range of colors, but not all colors in each line.

—Main Floor, HBC

Natural Pongee Silk

Special Price Economy Day, Per Yard **39c**

Shown in weight for dresses, lingerie, drapes and other purposes. Width 33 inches.

—Main Floor, HBC

Black Duchesse Satins

Special Price Economy Day, Yard.. **1.39**

A 36-inch wide fabric of superbly rick texture in a deep shade of black.

—Main Floor, HBC

Celanese Silk Voiles

Regular $1.75 Per Yard. Economy Day Price.... **98c**

Of a gossamer fineness, these dainty silk voiles will fashion into attractive Summer frocks.

Choose from pink, peach, mauve, sky, saxe, maize, champagne, rose, grey, coral, briar, sand and navy. Width 38 inches.

—Main Floor, HBC

Filtex Lingerie Silks

Regular $1.95 Per Yard. Economy Day Price.... **98c**

Just half price. These Filtex silks are in a fine jersey weave, and are used extensively for lingerie. Note the width—54 inches.

Choose from pink, peach, dawn, ivory and black.

—Main Floor, HBC

300 Yards Stripe Silk Damask

Regular $2.25 Yard. Economy Day Price.. **1.59**

Guaranteed fast color stripe Silk Damasks, including wonderful selection of colorings in shot and soft color combinations. This cloth comes in widths and can be split for side hangings.

—Third Floor, HBC

Women's Wool Crepe Frocks

Economy Day Special Bargain..... **6.75**

Just a nice weight for sports wear. Made from fine wool crepe in several different styles and colors. Suitable, too, for office and street wear.

—Second Floor, HBC

150 Summer Hats

Regular $4.95. Economy Day Price... **1.98**

Women and misses will find a large assortment of styles—mohair hats, crochet viscas, tagel, silk embroidered crowns with crinoline brims. Many are trimmed with flowers, lace or perhaps a simple trimming of ribbon. Small, medium and large styles. Shown in white, black and all the newest colors.

—Second Floor, HBC

Two Big Economy Offerings in Sports and Business Suits

150 Business Suits at $17.95

Fine All-Wool Blue Serge Suits with two pairs of trousers and Smart Tweed Suits with one pair of trousers—All selling Economy Day at this special low price. Double or single-breasted styles for men and young men. Sizes 34 to 42. Economy Day Bargain Price..... **17.95**

100 Imported Four-Piece Sports Suits

Tailored from all-wool Donegal and fancy tweeds. Choice of coat, vest, long trousers and plus fours or coat, vest and two pairs of long trousers. Coats are skeleton lined. Sizes 35 to 44. Economy Day Bargain Price..... **29.75**

—Main Floor, HBC

Economies for Smokers

Alice Pipe Tobacco. Special..... 69¢
H B C Crusted Briar Pipes; $1.00 value for ..... 89¢
Humidor Cigarette Boxes, $1.25 value for $1.10
Earthenware Tobacco Jars; $2.00 value for $1.79
Leather Tobacco Pouches, $1.25 value for $1.00

—Main Floor, HBC

Men's Black Pant Overalls and Cottonade Trousers

Special Price Economy Day..... **1.39**

"Caribou" and "Big Horn" Brands. Sturdily built workingmen's garments, in stripe cottonade and black pant overalls. Garments that are well-known for their wearing qualities. Sizes 30 to 44 waist.

—Main Floor, HBC

Men's Cotton Tweed Trousers

Special Price Economy Day..... **1.69**

Dark stripe cotton tweed everyday trousers, well made and finished with belt loops and cuff bottoms. Sizes 30 to 44 waist.

—Main Floor, HBC

Men's Grey Flannel and Palm Beach Suits

Special Price Economy Day..... **14.95**

Men's Two-Piece Summer Suits of English made grey flannel and Palm Beach. Ideal suits for outing or sports wear. Sizes 35 to 44.

—Main Floor, HBC

25 Wool Travelling Rugs

Special Price Economy Day..... **1.98**

Good Weight Rugs in dark check designs, with fringed ends. Full size and ideal for camp or beach.

—Main Floor, HBC

Men's Negligee Shirts

Regular to $1.95. Economy Day..... **98c**

Good Quality Stripe Percales and Oxfords. All regularly cut shirts, and made coat style and with double cuffs. All sizes.

—Main Floor, HBC

Men's All-Wool Bathing Suits

Special Price Economy Day..... **1.95**

Flat knit, all wool, in navy, black and grey. Well made suits with contrasting stripes around skirt. All sizes.

—Main Floor, HBC

Men's Fancy Summer Weight Half Hose

Reg. 50c Per Pair—Economy Day Special Price

3 Pairs for 98c

A light weight sock of rayon and cotton, with cotton toe and heel. Smart checks in blue, fawn, grey and brown. A smart sock that wears well. All sizes.

—Main Floor, HBC

Men's White Lawn Handkerchiefs

Special Price, Per Doz., Economy Day..... **95c**

Full size Irish lawn imported handkerchiefs. These are "overmakes," and are wonderful value.

—Main Floor, HBC

Men's Genuine B.V.D. Combinations

Special Price, Per Suit, Economy Day..... **1.59**

The original athletic combinations of white nainsook. There are many patented points of advantage found on no other garment. Get your Summer supply of B.V.D.'s now. All sizes.

—Main Floor, HBC

Summer Felts for Vacation Days

Special Price Economy Day..... **3.95**

Shown in all white and pastel shades. Small and medium brims, which can be rolled into any becoming style. Extra fine quality.

—Second Floor, HBC

Plain Voile for Draperies Half Price

Regular 49c Yard. Economy Day Price.... **25c**

Comes in plain white or ecru in a very fine quality in lengths from 5 to 10 yards and in width 40 inches.

—Third Floor, HBC

Scallop-Border Madras

Special Price Economy Day, Per Yard **39c**

Wide width Scallop Madras. The most durable and one of the most attractive curtain fabrics. Width 45 inches.

—Third Floor, HBC

Curtain Remnants, Half Price

Short lengths of all our best selling lines in drapery fabrics, including cretonnes, drapery silks, shadow cloth, velours, popline, nets, Madras, voiles and marquisettes. All pleasing fabrics and so useful to the average home.

—Third Floor, HBC

Women's Silk and Lisle Hose

Special Price Economy Day, Per Pair. **65c**

These are 4-and-1 ribbed silk and lisle hose, with neat hem top and reinforced heels and toes. Shown in grain, French nude, champagne, aluminum, pearl blush, black or white. Sizes 8½ to 10.

—Main Floor, HBC

Women's Thread Silk Hose

Special Price Economy Day, Per Pair. **65c**

Substandards of our $1.25 quality. Neat hem top, double soles and spliced heels and toes. Shown in all wanted shades. Sizes 8½ to 10.

—Main Floor, HBC

Thread Silk Hose Reinforced With Rayon

Special Price Economy Day, Per Pair. **65c**

These have deep hem tops and spliced heels and toes. They come in grain, aluminum, champagne, black and white. Sizes 8½ to 10. Every pair perfect.

—Main Floor, HBC

Women's Lisle Hose

Special Price Economy Day, Per Pair **65c**

With elastic rib top and reinforced foot. Shown in zinc, French nude, grain and peach. Sizes 8½ to 10.

—Main Floor, HBC

Children's Three-Quarter Lisle Hose

Special Price Economy Day, Per Pair. **65c**

These attractive socks are shown with fancy turndown tops. They come in rib with fancy block designs. Colors are toast and romper, brown and champagne. Sizes 7½ to 10.

—Main Floor, HBC

Women's Pure Linen Handkerchiefs

Special Price Economy Day, Doz.... **1.00**

A splendid all-linen handkerchief for general use. Size 12 x 12 inches. With hemstitched borders.

—Main Floor, HBC

100 Boxes Fine Social Stationery

Regular 75c Per Box. Economy Day Price.... **49c**

Fine Suede Finish Notepaper, with fancy lined envelopes to match. Put up in smart decorated box; 24 sheets paper, 24 envelopes.

—Main Floor, HBC

70-Sheet Writing Pads

Regular 25c. Economy Day..... **19c**

Made expressly for the Hudson's Bay Company's Stores from extra quality paper, and undoubtedly our most popular seller. With line guide and blotter.

—Main Floor, HBC

25 Music Cases

Special Price Economy Day..... **1.59**

Convertible style Case which can be carried folded or flat. Made from a strong fabric that looks like leather. Shown in black or green and moire lined.

—Main Floor, HBC

50 Black Leatherette Boston Bags

Special Price Economy Day..... **1.29**

Full Size Boston Bags, for shopping, picnic or overnight use. Canvas lined and fitted with lock and key.

—Main Floor, HBC

Boston Bags

Regular $1.95. Economy Day..... **1.6**

Made from a durable fabric in a croco grain. Ideal for week-end, picnic and sl ping use.

These popular Boston Bags are canvas li have double strap handles and strong tenings. Shown in brown only.

—Main Floor, H

Children's Long Stock ings

Special Price Economy Day, Per Pair. **65**

One-and-One-Rib Silk and Mercerized Stockings, with narrow hem tops and spl heels and toes. They come in shade pearl blush, grain, French nude and Sizes 7 to 9½.

—Main Floor, H

100 Little Girls' Panti Frocks

Special Price Economy Day..... **69**

A special purchase, and the greatest we have offered in little girls' frocks. Smart flowered and figured prints, in styles, and three colors and patterns in style. Sizes for one to four years.

—Second Floor, H

120 Girls' Printed Froc

Regular $1.25. Economy Day Price.... **98**

Neat Printed Frocks for school, outing holiday wear. Four styles, made from durable printed tub cloths, with pl skirts and contrasting trimming, in figured and floral patterns. Sizes for 14 years.

—Second Floor, H

72 Girls' Wool Serge Skirts

Regular $1.50. Economy Day Price.... **98**

Neat Pleated Skirts of all-wool navy pleated on to muslin bodice. Sizes to 14 years.

—Second Floor, H

200 Girls' Silk Strip Ribbed Vests

Special Price Economy Day..... **49**

Excellent Rayon Silk Stripe Vests in mer weight, Swiss ribbed, with short sl and beaded necks. Sizes for 2 to 8 ye

—Second Floor, H

100 Infants' Short Fro

Special Price Economy Day..... **89**

Dainty White Lawn and Voile Frocks broidered, tucked or lace-trimmed, and satin ribbon in yoke. Sizes for one to years.

—Second Floor, H

125 Girls' Broadclot Blouses

Special Price Economy Day..... **1.0**

Cotton Broadcloth Over-Blouses, in and sand with long sleeves and p collars. Sizes for 6 to 16 years.

—Second Floor, H

Girls' Novelty Crep Nightgowns

Regular $1.29. Economy Day..... **69**

Novelty Trimmed Crinkle Crepe gowns, in white, sunni and mauve. Siz 2 to 8 years.

—Second Floor, H

Copper Wash Boile

Regular $4.95. Economy Day Price.. **3.9**

No. 9 All-Copper Wash Boilers. R and dependable.

—Lower Main Floor, H

OMY DAY

y Company.
2ND MAY 1670.
ry, Lethbridge, Nelson, Vernon, Kamloops and Vancouver

Sale Commences at Nine o'Clock
Shop During Morning Hours if You Can

t Economies Offered Today's Shoppers. In All Departments Will Advertised. Buy Holiday and Summer Needs Now and Save

Shovels and Spades
egular at $1.25.
conomy Day Special. **1.10**
vailable with long or short handles. Dependable quality.
—Lower Main Floor, HBC

Floor Mops
egular Value $1.50.
conomy Day Special... **98c**
vender Colored Floor Mops, suitable for lls, floors, etc.
—Lower Main Floor, HBC

Bathroom Mirrors
conomy Day
pecial at..... **1.59**
hite enamel frame. Size 14 x 18 inches. mplete with towel bar.
—Lower Main Floor, HBC

Knox Tarnish
egular 50c.
conomy Day Special.. **39c**
r cleaning enamel, paint, aluminum and metals. Quickly removes rust and tarnish.
—Lower Main Floor, HBC

Hiker Kiddie Kars
gular $3.45.
onomy Day Special. **2.98**
er Kiddie Kars are strongly constructed n the best materials throughout, and they made in Victoria. Hiker Pedal Cars are red, too, on Economy Day at the cially reduced price of $3.49.
—Lower Main Floor, HBC

Garden Hose
gular $5.45.
onomy Day Special. **5.19**
ce-Ply Hose in 50-foot lengths. Com- e with couplings.
—Lower Main Floor, HBC

250 Black Leatherette Shopping Bags
ecial Price
onomy Day..... **59c**
ngly made, with double handles, and in ariety of handy styles for picnic or opping use.
—Main Floor, HBC

Pearl Throws and Choker Necklets
g. $1.49 and $1.50.
onomy Day..... **89c**
bargain offering includes colored bead lets; also pearl throws grouped for an nomy Day Special.
—Main Floor, HBC

Hollywood Boxes
cial Price
onomy Day..... **1.39**
ular oval shape in a good choice of at- ive colors. Handy for picnic, week-end overnight use. Fitted with strong ning sturdy handles, and neatly lined. is an outstanding value.
—Main Floor, HBC

oats' Six-Cord Cotton
. 10c Per Spool.
nomy Day, Per Doz. **89c**
ard spools, black or white, in all num- Dependable quality.
—Main Floor, HBC

Peerless Mercerized Cottons
cial Price
nomy Day. **6 for 25c**
e of black, white and all wanted colors. are 80-yard spools.
—Main Floor, HBC

Belding's Sewing Silks
Special Price
Economy Day **2 for 25c**
80-Yard spools, obtainable in black, white and all wanted colors.
—Main Floor, HBC

White Silk Elastic
Special Price Economy Day, Six Yards for..... **19c**
In bunches of 6 yards. For bloomers or lingerie. Will launder well.
—Main Floor, HBC

Infants' Rubber Pants
Special Price
Economy Day..... **19c**
Made from good Para rubber. Shirred legs and waist. Large sizes. Natural color only; 19c, or 2 pairs for 35c.
—Main Floor, HBC

Mill Seconds of Bleached Cotton Sheets
Reg. $2.95, $3.75 and $3.95 Pair.
Economy Day,
Each..... **1.00**
Sizes for single and double beds. Choice of plain hem or hemstitched. Limit of four to a customer. No phone orders, please.
—Main Floor, HBC

Mill Seconds in Pillow Cases
Reg., Per Pair, 75c.
Economy Day, Each.... **25c**
Sizes 42 and 44 inches. Made from a heavy snow white cotton of fine texture and pure finish. Limit of six to a customer. No phone orders, please.
—Main Floor, HBC

Mill Seconds in Novelty Flannelette Blankets
Regular 98c Each.
Economy Day Bargain. **50c**
Made from soft fluffy yarns. Can be used for many purposes other than sheets. Various sizes. No phone orders, please.
—Main Floor, HBC

Pure Linen Crash Cloths
Special Price
Economy Day..... **89c**
Size 51 x 51 inches. Ideal for general use. Finished with novelty bordered effects of blue and gold.
—Main Floor, HBC

Embroidered Scalloped Pillow Cases
Special Price
Economy Day, Pair... **1.00**
A remarkable economy offering. Made from fine linen finished cotton and beautifully embroidered in many charming designs.
—Main Floor, HBC

Hemstitched Linen Pillow Cases
Special Price
Economy Day, Pair... **1.98**
Pure linen and of fine texture. A great economy bargain. Size 44 x 33 inches.
—Main Floor, HBC

Pure Linen Tea Towels
Special Price
Economy Day..... **19c**
Hemmed ready for use. Absorbent quality. Finished with tape borders of red, gold and blue.
—Main Floor, HBC

Cotton-Filled Comforters
Special Price
Economy Day..... **2.49**
Buy one of these for your camp and save the better ones. Covered in excellent quality silkoline in many desirable floral patterns, and extra well filled with fine sanitary cotton.
—Main Floor, HBC

White Turkish Bath Towels
Regular 59c Each.
Economy Day, Each... **39c**
Size 21 x 42 inches. Made from high-grade yarns. These are towels that will give you good service.
—Main Floor, HBC

White Pure Wool Blankets
Special Price
Economy Day, Each.. **3.98**
A great opportunity to replenish your blanket supply from this offering of three-quarter bed size blankets. Many in this collection can be used for double beds.
—Main Floor, HBC

16-Inch Pure Linen Roller Towelling
Regular 25c Yard.
Economy Day Bargain. **19c**
A towelling that will give splendid wear and launder to your satisfaction.
—Main Floor, HBC

Mill Seconds in White Flannelette Sheets
Special Price
Economy Day, Pair... **2.69**
Size 70 x 90 inches. Made longer than the ordinary flannelette sheets. This low price means a saving to you.
—Main Floor, HBC

Remnants at Half Price
Remnants of silks, wash fabrics and wool fabrics. Useful lengths, and you know how pretty these fabrics are.
—Main Floor, HBC

Oriental Sunshades
Reg. $1.25 and $1.50.
Economy Day Price.... **89c**
Good assortment of colors in various styles for the beach and Summer camp.
—Main Floor, HBC

Economies in Boys' Clothing

50 Pairs Boys' Long White Duck Trousers at $1.59
There are fifty pairs only to sell at this special price. Made from good quality duck, well tailored, and finished with five pockets, belt loops and cuff bottoms. Sizes to fit boys from 8 to 16 years.....$1.59

Long-Trouser and Two-Bloomer Suits—Regular to $15.95 for $9.95
They are tailored from blue serges, light fawn and grey tweeds and mixed tweeds, in dark and medium colorings. Single and double-breasted models. Long trousers, cut in the new smart lines. Coats lined with art silk or wool serge. Sizes 10 to 18 years. Economy Day Special,
9.95

Boys' Long Trousers at $2.59
Boys' Tweed Trousers in the new patterns and light shades that are so popular with the boys; also dark and medium colored material that will stand the hardest of wear. Tailored in the latest boys' models and made with wide belt loops and cuff bottoms. Sizes for 10 years to 16 years. Economy Day $2.59
—Main Floor, HBC

Economy Bargains in H B C Pure Food Supplies

Grocery Section

Seal of Quality Flour, 24-lb. sack....$1.28
49-lb. sack $2.52
Swansdown Cake Flour, per pkg ....37¢
Post Toasties and Sugar Crisp Cornflakes, 3 packages for ....25¢
Horseshoe Brand B. C. Sockeye Salmon, ½-lb. tin ....22¢
3 tins for ....65¢
Heinz Pork and Beans with tomato sauce, 9 tins for $1.00
Shirriff's Tru Fruit Jelly Powders, assorted flavors, 4 packages for....27¢
Libby's Sliced Peaches, No. 2 tin....22¢
3 tins for ....65¢
Libby's Bartlett Pears, No. 2½ tin....35¢
3 tins for $1.00
Lux Toilet Soap, 3 cakes for ....22¢
Lever's Lux, per package ....10¢
Old Dutch Cleanser, 3 tins for ....29¢
Fels Naptha Soap, carton of 10 bars 78¢

Malt Special
1 Tin Malt, 1 package Dominion Hops, 3 lbs. Demerara Sugar, all for ....97¢

Maxwell House High-Grade Coffee, 1-lb. tin ....67¢
Braid's Lanka Tea, 1-lb. package....59¢
Wheatsworth Biscuits, per pkg....21¢
Jacob's Water Biscuits, per tin....83¢
Jacob's Golden Puff Biscuits, per tin..83¢
Rowatt's Pickles, including Sweet Chow and Sweet Mixed, per bottle....48¢
Rowatt's Pickles, including Sour Chow and Sour Mixed, per bottle....42¢

Provision Section

Seal of Quality Creamery Butter, lb. 44¢
3 lbs. for $1.30
Selected Side Bacon, by the piece or half piece, per lb....36¢
Shamrock Brand Hams, half ham, lb. 32¢
Whole ham, per lb. ....31¢
Squirrel Brand Peanut Butter, per tin..23¢
Pure Bulk Lard, per lb....19¢
3 lbs. for ....55¢
Swift's Premium Cooked Ham, lb....55¢
Sliced Ham Bologna, per lb....25¢
Sliced Corned Beef, per lb....30¢
Sliced Veal Loaf, per lb....40¢
Sliced Baked Ham, per lb....65¢
Our Own Make Potato Salad, lb....20¢

Fruit and Vegetable Section

Fancy Cantaloupes, 2 for....35¢
Local Hothouse Tomatoes, basket...$1.35
Choice Bing Cherries, per lb....25¢
Fresh Strawberries Arriving Daily
Local Green Peas, 4 lbs. for ....25¢
Finest New Potatoes, 4 lbs. for....25¢
California Grapefruit, 2 for ....25¢
and 3 for ....25¢
Sunkist Valencia Oranges, per doz....45¢, 55¢ and ....65¢
—Lower Main Floor, HBC

Economy Day Meat Specials

Sirloin and T-Bone Roast, per lb.... 35¢
Sirloin Tip and Aitch Bone Roast, lb., 30¢
Prime Ribs and Rumps, per lb. ....28¢
Pot Roasts and Cross Cut, per lb.....15¢
Plate Beef and Briskets, per lb.....12½¢
Corned Briskets, per lb....15¢

Fresh Mutton

Legs and Fillets, per lb....31¢
Loins and Short Ribs, per lb....25¢
Shoulders, whole or half, per lb....21¢
Ribs of Mutton, per lb....18¢
Mutton Stew, per lb....15¢
Shoulders of Pork, per lb....15¢

Poultry

Boiling Fowl, per lb....25¢
Broilers, per lb....35¢

Smoked Fish

Local Smoked Cod, per lb....15¢
—Lower Main Floor, HBC

Novelty Trimming Ribbons
Values to 19c.
Economy Day, Per Yard **10c**
Two-tone stripes, Roman stripes, two-tone checks, moire block checks, metallic brocades and two-tone velvet ribbons.
Big variety of good color combinations. Widths from 1 to 2 inches.
—Main Floor, HBC

Women's Street Pumps and Ties
Special Price, Per Pair,
Economy Day..... **3.45**
Shown in beige and tan calf, black kid and patent leather, in styles of plain pumps with large steel buckles, or three and five-eyelet ties with suede and pin seal trimmings. Cuban heels.
—Main Floor, HBC

Broken Assortments in Women's Footwear
Special Price, Per Pair,
Economy Day..... **95c**
These lines include white canvas straps and Oxfords; also silver white kid, brocaded pumps and one strap effects. Broken sizes.
—Main Floor, HBC

50 Women's Out-Size Silk Knit Frocks
Special Price
Economy Day..... **9.95**
Smart frocks specially designed to suit women who require amply proportioned garments.
Shown with inset vestees of self and contrasting colors. Trimmed with ornamental buttons. Available in muffin, grey, black and navy. Sizes 40 to 48.
—Second Floor, HBC

Cream Madras
Special Price
Economy Day, Per Yard **29c**
Shown in good serviceable quality and in width 36 inches. Excellent range of patterns.
—Third Floor, HBC

250 Yards Summer Cretonnes
Regular Values to 85c.
Economy Day, Per Yard **39c**
A special purchase of beautiful Cretonnes, including Kensington prints and reps of exceptional quality. Wide selection of desirable patterns.
—Third Floor, HBC

20 Bolts of Hand-Blocked and Linen Cretonnes
Regular Values to $1.75.
Economy Day, Per Yard **75c**
You will find here the most exclusive designs in Hand-Blocked Cretonnes and Crash. So suitable for slip covers, recovering furniture, etc. Extraordinary value.
—Third Floor, HBC

Linen Hemstitched Serviettes
Special Price
Economy Day, Per Pair **35c**
Size 12 inches x 12 inches. Stamped in simple designs.
—Art Needlework Section, Mezzanine Floor, HBC

Stamped Tray Cloths
Special Price
Economy Day..... **69c**
Ivory linen, stamped in very effective designs, easy to work. Neatly hematitched hem. Size 27 inches.
—Art Needlework Section, Mezzanine Floor, HBC

Ready-Made Aprons
Regular 59c.
Economy Day Bargain.. **39c**
Unbleached cotton trimmed with contrasting colored bias binding. Stamped in easy designs.
—Art Needlework Section, Mezzanine Floor, HBC

Stamped Aprons
Special Price
Economy Day..... **29c**
Unbleached cotton, stamped with easy designs and with cutting-out lines. Pockets and ties.
—Art Needlework Section, Mezzanine Floor, HBC

Heavy Printed Cork Linoleums
Special Price
Economy Day, Sq. Yard. **79c**
Dependable quality, and a good choice of desirable patterns.
—Third Floor, HBC

Chesterfield Suites
Values to $265.00.
Economy Day.... **229.00**
Six only, 3-Piece Chesterfield Suites, with loose spring cushion seats and well upholstered. Covered in fine quality taupe mohair and in figured tapestries.
Montly payments if desired.
—Fourth Floor, HBC

Ready-to-Use Cushion Covers
Special Price
Economy Day..... **29c**
Of good quality chintz. Suitable for veranda use or for the car. Size 16 inches by 16 inches.
—Art Needlework Section, Mezzanine Floor, HBC

Imported China Tea Sets
Regular $6.49.
Economy Day Price. **5.75**
Shown in five neat floral designs on a pure white body china. Neat shapes with straight sided cups. Exceptional bargain for Economy Day.
—Lower Main Floor, HBC

23-Piece China Tea Sets
Special Price
Economy Day..... **2.95**
Fine Nippon China Tea Sets in the bridal rose decoration. Each set contains six tea plates, six teacups and saucers, one teapot, one sugar and one cream.
—Lower Main Floor, HBC

English Flower Bowls
Regular $1.00.
Economy Day Price.. **69c**
Octagonal shape in brown and green colorings; 8-inch size.
—Lower Main Floor, HBC

Tokanobe Ware
Regular $1.00.
Economy Bargain.... **69c**
16-Inch Vases, Flower Bowls, Rose Bowls, Hanging Baskets, Jardinieres and other artistic and pleasing items in a number of pretty colorings.
—Lower Main Floor, HBC

Tumblers for Kitchen or Camp Use
Special Price, Per Half Dozen, Economy Day **38c**
Medium weight, nice clear glass tumblers shown in two styles, plain or optic. Ideal for kitchen or camp use.
—Lower Main Floor, HBC

China Jugs
Special Price
Economy Day..... **65c**
Quart Size China Jugs in low shape. Shown in several different shades in solid colors or striped effect. Nice wide tops and good pourers.
—Lower Main Floor, HBC

100 Boys' Khaki Coveralls
Special Price
Economy Day..... **79c**
Plain and Fancy Trimmed Coveralls, with button back, drop seat, and made in full fitting style. Sturdily built. Sizes for 3 to 8 years.
—Main Floor, HBC

Boys' Fancy Knitted Ties
Regular 50c.
Economy Day..... **25c**
Knit rayon in a properly shaped tie for boys. Club stripes in all shades that look smart with any waist.
—Main Floor, HBC

Boys' Blue and Fancy Bow Ties
Regular 50c.
Economy Day, Each..... **5c**
Boys' Elastic Band Bow Ties, in plain blue and fancy mixtures. The quantity is limited, so be early.
—Main Floor, HBC

Boys' Silk and Wool Half Hose
Regular 50c.
Economy Day..... **39c**
A fancy silk and wool sock, "just like dad's," for the boys who wear long trousers.
—Main Floor, HBC

Boys' Ribbed Cotton Golf Hose
Special Price Economy Day
3 Prs. for 1.00
Fancy Top Cotton Hose, with ribbed leg and seamless feet. Shown in fawn, brown, khaki and black. All sizes for boys from 6 to 15 years.
—Main Floor, HBC

Boys' Stripe Percale Waists
Regular $1.25.
Economy Day..... **89c**
Smart Waists of striped percale in fast color. Made with attached collar and single band cuffs. All sizes, for boys from 6 to 14 years.
—Main Floor, HBC

The Luckiest Lady

By RUBY M. AYRES

XXVIII—A LIGHT GONE OUT

The Little Flapper never knew how she got through that interminable day.

She spent most of it in Marna's bedroom, with the door locked.

When the maids came to ask if they could do anything, Biddy pretended that Marna was in bed with a headache.

She had had a brief interview with Harnigan, in which neither of them had mentioned Marna's plan.

"I'm sorry the car went wrong," the Little Flapper said. "But, as it happens, Mrs. Paget won't be wanting it. She's in her room with a bad headache."

"I'm sorry to hear that, miss."

"She'll be all right presently," Biddy said firmly, but she looked away from him. "You'll see that the car is all right again by the time Mr. Paget comes home tonight, Harnigan?"

"The car is all right again now, miss."

Biddy drew a sigh of relief and went back to Marna's room.

The day was a nightmare; she felt as if she were acting a part—a terrible, tragic part—and that if she forgot one word of it, or missed one cue, disaster would befall them all.

She was at her wits' end to know what to do for the best. She had wild thoughts of telephoning to George, but realized the futility. She had a longing impulse to rush off to Mrs. Blair—her kind sanity would be such a help and comfort—but Biddy knew that by one false move she might ruin the last hope left to her. For there was still in her heart a faint hope that Marna might return.

"She must! She must!" she told herself passionately as she sat on the side of Marna's bed in the darkened room, her hands clasped together, every nerve in her body strained to snapping point.

When the maids came to the door to ask if anything was wanted she spoke to them in whispers. She tok in tea-trays and beef teas and jellies because they brought them, and tried in vain to eat them herself. And all the time she was telling herself in despair:

"It's no use. I might as well give in. Marna will never come back. We've got to face it, poor Uncle George and me."

There was a telephone beside Marna's bed, and at mid-day Biddy rang up the steamship office to ask if the Karmala had sailed.

"If this were a story," she told herself wretchedly as she waited for a reply, "something would have happened to prevent it—she would have broken a propeller or something."

But it was not a story; it was real life, and the Karmala had sailed to scheduled time.

"And Marna has gone, too," Biddy told herself in despair. "I know she has! Oh, what shall we do, and how could she leave us all?"

But the next moment she was defending Marna against herself.

"Who could blame her? If she loves him and he loves her, why shouldn't they be together?"

Then she sobbed and sobbed, her face buried in Marna's pillows to stifle the sound.

* * * * *

But Marna came back. Nobody knew how she slipped unobserved into the house, or by what means she came, but early in the evening, when it was almost dark, and Biddy was frantically wondering how she was to meet George Paget and what she could tell him, someone tried the handle of the locked door, and when the Little Flapper flew to open it, not daring to hope, and yet almost wild with hope, Marna stood on the landing outside. She did not look any different—only very pale and tired—and when Biddy stood aside, unable to speak, she passed her and entered the room, taking off her hat as she came, just as if nothing unusual had happened—just as if she had only been out shopping or to tea with a friend.

"All in the dark!" she said.

She switched on the light, and her eyes fell on the pathetic collection of trays on a table at the foot of the bed.

Untouched cups of tea; untouched plates of jelly. She stood for a moment staring at them, then she turned slowly round and looked at the Little Flapper.

There was no need for words; they were just two women who understood one another perfectly—understood and sympathized. Then Marna said apathetically:

"I should not have come back, only they wouldn't let me on the boat. You had to have a pass or something——"

She waited a moment, but Biddy could not find her voice, and Marna gave a little, imperceptible shrug and walked over to the dressing-table.

"I should like a hot bath," she said. "And is George in?"

"Not yet, darling." Biddy almost choked over the words.

Marna looked at herself in the mirror.

"I'm glad," she said expressionlessly. "I'm glad. He need never know now, I suppose, need he?"

"No, darling. Nobody need know. I let them think you were ill in bed with a bad headache."

Marna raised her brows.

"Harnigan knows," she said.

"Oh!"

"I heard you talking to him in the garage last night," Marna said very quietly. "That's why I slipped out earlier than I meant to and went by train."

She sat down on the arm of a chair, her eyes fixed on the carpet, and for a moment there was a profound silence before she said again:

"Nothing ever goes right for me—at least, only things that can be bought and paid for. I'm always lucky in that way, but not in anything else." She raised her eyes suddenly to the Little Flapper's sad face. "I suppose you despise me, Biddy?"

"No. How can I? You know I don't. I'm only so—sorry!" the Little Flapper whispered.

Marna laughed mirthlessly.

"You don't need to be sorry. I shall just go on. I did before, and I can again." She rose wearily to her feet once more. "Tell Annie I should like a hot bath, and ask her to put out my blue frock. It must be nearly dinner-time."

"It's ten minutes to seven."

"I shall have to hurry."

Biddy went away. She could not trust herself to speak. She was only conscious of a great thankfulness that Marna had come back. And yet there was a vague fear in her heart, also. Marna was different—since last night she was different. She made the Little Flapper think of a window which she had grown accustomed to see always brightly and warmly illuminated, to which someone had come and roughly extinguished the light.

But she dared not think too much. She ordered Marna's bath, then went to her own room and changed her frock. She felt shaken and feverish.

"I caught cold last night, that's what it is," she thought as she brushed her hair. "Getting wet through—I caught cold."

She heard George Paget's step on the stairs, and then his hearty voice calling to his wife, and then she closed her eyes in thankfulness.

"It's all right still, thank God!" the Little Flapper whispered; and then she thought of Hugh Hubbard, and of a big ship ploughing its way through a great ocean, and a sob caught her throat.

What was he thinking—feeling? And all alone, with nobody to talk to or to help him bear it.

"It's quite true what Marna says," the Little Flapper told herself. "It's quite true that we're not all meant to be happy. I wonder why it is?"

She put another little dab of powder on her face, and went down to dinner.

It was just like any other ordinary dinner.

George Paget talked of his golf like a delighted schoolboy. Apparently he had played the game of his life, a feat which had greatly astounded him. Biddy listened while he related how he had done the thirteenth in one under bogey, whatever that meant; how he and Saunders had been all square on the sixteenth, etc., etc., and then how he had beat him at the finish.

"I've come to the conclusion I'm not so old or so fat, after all, don't-cherknow," he said complacently, looking across at his wife. "In fact, I'm going to play Saunders again on Monday."

"I should, dear," Marna said. "And of course you're not old or fat. You're just in the prime of life."

She felt as if she were playing a game, too—a game in which one had to go on, either till one won or was hopelessly beaten.

Tomorrow—Moonlight at Sea.

Mayor of Chicago Found Guilty on Conspiracy Count

CHICAGO, June 20. — Mayor William Hale Thompson, Michael Flaherty, George F. Harding and Percival B. Coffin, public administrator, and three real estate experts were found in Circuit Court today to have conspired together in hiring real estate men to do special work under the last Thompson administration at a cost to the city of $1,723,279. Judge Hugo Friend ordered the defendants to make restitution of the sum to the city treasury.

The court, terminating the two-year-old suit, found the conspiracy had a twofold purpose, financing the political activities of the Thompson organization and the private benefit of the conspiracy.

RODERICK DREWDER DEAD

OTTAWA, June 20.—Roderick Drewder, nationally-known construction contractor, died at his home here today following a lengthy illness. He was eighty-two years old.

Owners of Famous Canadian Stable

HERE is a rare recent picture of the three Seagram brothers together. They are the owners of the Seagram horse racing stable, said to be the largest and most powerful racing establishment in Canada. Edward F., the head of the stable, is sitting on the left, Norman on the right and Tom standing behind. Their horses will be found this year at every major meet on the continent. Their winnings lead on the Canadian circuits so far this year, it is said.

At The Playhouses

CAPITOL THEATRE What is really the attraction at the Capitol Theatre this week is "The Ingenues," a musical troup of girls from Ziegfeld's Follies, who offer a splendid programme of divertissment and pulchritude. Whether or not "The Ingenues" are former girls of Ziegfelds is no consequence, because they have one of the best acts at the Capitol in a long, long time. The girls, twenty of them, have an exceptionally good orchestra, and are accomplished musicians, and make use of every instrument known to jazz bands. Charles Selion, one of the foremost character actors of the screen, is cast in an important role in "Easy Come, Easy Go," Richard Dix's new starring vehicle, is the screen attraction at the Capitol this week. The Dix picture went into production under the direction of Frank Tuttle.

PLAYHOUSE THEATRE The romance and comedy of youthful love, adventure, excitement and thrills, all combine to make of "No Place to Go," now at the Playhouse Theatre, a picture quite out of the ordinary. It would be hard to find anything more definitely entertaining. It has a good story wherein two young people go on a yachting trip to the South Seas with their people to escape the jazz and the night life of the big city. There they encounter an adventure with supposed cannibals, and unalloyed mirth mingles with the lilting love theme.

AMUSEMENTS

THE SCREEN

Coliseum—Matheson Lang in "The Chinese Bungalow."

Columbia — "The Mystery Woman From Persia," starring June Collyer.

Dominion—"Across to Singapore," with Ramon Navarro and Joan Crawford.

Playhouse—Mary Astor and Lloyd Hughes in "No Place to Go."

Variety — "Skinner's Dress Suit," featuring Reginald Denny and Laura La Plante.

THE STAGE

Capitol—Ziegfeld Ingenues.

Crystal Garden — Swimming and dancing.

DOMINION THEATRE Ramon Novarro, musician, creator of marionette drama and artist star of "Across to Singapore," now showing at the Dominion Theatre, is one of the most famous stars of the screen. Despite his huge picture success, he still hopes to enter the concert field some day, and studies incessantly toward this end. The stage attraction at the Dominion Theatre offers G. Donald Gray and Sidney Dixon, the noted KOMO radio artists. Their programme includes mostly popular request numbers that have been received by admiring fans. These two popular stars are established favorites with Victoria picturegoers and music lovers, and it is expected that many Victorians will avail themselves of this last opportunity to see and hear these artists in person.

COLISEUM THEATRE Only the closest study of effects obtained can give any idea of the magnitude and magnificence of the settings used in the production of "The Chinese Bungalow," Lang's greatest success which appeared on the legitimate stage and received the acclaim of two continents. The famous London actor's latest success now appears in screen form at the Coliseum Theatre. The stage presentations this week are exceptionally good. Opening the programme is Florence Shirley, lyric soprano. Next comes the Bennet Sisters in a vocal duet of popular numbers and bits from "San Toy," which lend much atmosphere to the picture on the screen. Closing the vaudeville is Eric Bryce, in a monologue written from the story of "The Chinese Bungalow," very well done indeed and perfectly fitting the the feature picture. Lou Turner's Coliseum Orchestra is delighting audiences each night with special musical selections and a setting of Chinese compositions in keeping with the picture.

Smashing Hits By Reginald Denny In Variety Feature

"In Skinner's Dress Suit," now showing at the Variety Theatre, Reginald Denny's long series of smashing hits has been climaxed. This story, by Henry Irving Dodge, which has sold over a million copies in book form, has been carefully adhered to by the star and his director, William A. Seiter, and the result is a screamingly funny situation comedy. Denny as Skinner is superb, and he is ably aided and abetted by charming Laura La Plante as "Honey," his wife. When railroad engineer and debutante of fashionable society are forcibly thrown together, is the latter justified in disobeying her mother's will? Such a situation is the basis of the story of "The Black Diamond Express," starring Monte Blue, which is also on the Variety screen today.

"Mystery Woman From Persia" Screened At Columbia Today

Swift action, coupled with clean comedy and high adventure in strange places, offered Albert Ray endless opportunities for good characterizations in "The Mystery Woman From Persia," opening today at the Columbia Theatre. June Collyer, one of the prettiest girls seen on the silver sheet in recent months, offers a welcome relief to old faces. Her acting is admirable and her support excellent. Miss Collyer, pitched into the midst of bandits, tarantulas and scheming harem girls who resent her entry because of her beauty, has one thrill after another. Russell, always fighting with a smile on his lips, falls madly in love with her. Pidgeon, at first a woman-hater, does the same. What happens in the meantime constitutes one of the most wholesome and original screen stories ever produced, in the opinion of seasoned critics and habitual theatregoers. The climax, coming after a riot of fun and thrills, is surprising in the extreme.

Lillian Gish Stars In Best Cast Seen At Coliseum Monday

The heart-gripping night vigil in Puccini's "Madame Butterfly" has a remarkable parallel in "The Enemy," Lillian Gish's new Metro-Goldwyn-Mayer vehicle coming to the Coliseum Theatre next week, in which, under the direction of Fred Niblo, the suspense of a night vigil has almost the same effect, though the situation is one entirely different. The new picture is a story of Austria during and after the war, in which Miss Gish plays the daughter of a university professor, who sees her family torn apart by war hatreds and the hysteria of battle times. The play, on the stage, was hailed as one of the drama's greatest contributions to the cause of international understanding.

They Called Her Scrawny But Not for Long

Is your face drawn and pinched? Your skin flabby? Are your cheeks sunken with great hollows under the eyes? Does your figure show unbecoming angles instead of the softly rounded slimness of youth?

All these conditions rob you of attractiveness and make you look old. But worst of all, these may actually be the symptoms of simple anaemia—that dread ailment so often suffered by women.

There's nothing so good as McCoy's Cod Liver Extract Tablets to put on firm flesh, round out face and figure and build up rich, red blood.

So if you need a few pounds of flesh to round out the hollows, if you want to get back old-time energy and health, get a box of McCoy's Cod Liver Extract Tablets today. Just a short treatment will make you look and feel like a new person.

McCoy takes all the risk. Read this ironclad guarantee: If after taking 4 sixty cent boxes of McCoy's Cod Liver Extract Tablets or two one dollar boxes any thin underweight man or woman doesn't gain at least 5 pounds and feel completely satisfied with the marked improvement in health, MacFarlane Drug Co., Vancouver Drug Co., Owl Drug Co., or any druggist is authorized to return the purchase price. (Advt.)

EASTERN B.C. BOARDS MEET

Associated Boards of Trade in Rossland Ask for Tariff Protection on Fruit

ROSSLAND, B.C., June 19.—Action under the anti-dumping legislation to effectively control importation into Canada, either on sale or consignment, of fruit, vegetables or natural products of a class or kind produced in Canada where conditions prejudicially affect Canadian producers, was asked today by the associated boards of trade of Eastern British Columbia, meeting here in annual session. The annual convention also opposed any reduction in duties on lead or zinc as prejudicial to the many important producers in this province.

Another resolution endorsed the application of the West Kootenay Power & Light Company for permission to construct a storage and control dam at Granite, on the Kootenay River below Nelson, and asked that the Dominion and province carry out a joint investigation with the company to arrive at a scheme of water control that will be feasible and beneficial to all industries and towns concerned.

The boards urged joint action of all business bodies in the province, headed by the Provincial Government to secure proper representation of the province in the decennial census which now devotes less than two pages to the province's enumeration, against sixty-nine and a half pages to Saskatchewan enumeration.

Nobel Binns, of Trail, was elected president for the ninth term. In his address Mr. Binns reported a successful year and predicted increasing development and prosperity in the Kootenay country. He pointed out that representations made last year to the Provincial Government had resulted in improvement in highways.

Slocan and Kaslo have improved roads, and work is being done on the east side of the lake which will eliminate the long water trip between Kootenay Landing and Nelson.

Commissioner Fred A. Starkey reported very promising development in mining, which had been placed on a broad and sound basis, he said. New capital had been invested and mining in the Kootenay was coming into its own. Agriculture is doing well, said Mr. Starkey, and the lumber industry is recovering from recent depression.

SOUND AUCTION BRIDGE

By WILBUR C. WHITEHEAD

The World's Greatest Authority

HAND NO. 168

North: ♠ A 2 ♡ K 7 6 ◇ A J 7 6 3 ♣ A J 5

West: ♠ 9 8 4 3 ♡ 9 8 3 ◇ Q 10 9 8 5 ♣ 2

East: ♠ K Q J 10 5 ♡ — ◇ 2 ♣ K Q 10 9 7 4 3

South: ♠ 7 6 ♡ A Q J 10 5 4 2 ◇ K 4 ♣ 8 6

South is the dealer. What is the proper bidding and play?

In the next issue Mr. Whitehead will explain the salient points in the bidding and play of the above hand. Fill out your own chart and compare it with his method.

These hands must not be bid or played "Double Dummy," i.e., as though all four hands were exposed.

NOTE—In recording the Auction, or the play, use "S" for Spades, "H" for Hearts, "D" for Diamonds, and "C" for Clubs. Use "NT" for No Trump. "DBL" for double, "REDBL" for redouble.

THE PLAY

Tricks	South	West	North	East	Won by N-S	Won by E-W
1						
2						
3						
4						
5						
6						
7						
8						
9						
10						
11						
12						
13						
Total Tricks Won						

(Bracket the card led to each trick)

Declarer ..... Opponents .....

Point Score ....

Honor Score ....

THE BIDDING

South Bids	West Bids	North Bids	East Bids

Final Bid ..... Played by .....

Yesterday's Hand as Played by Mr. Whitehead

HAND NO. 167

S—♠ Q 3 ♡ A K J 10 ◇ Q J 9 7 ♣ Q J 3
W—♠ 9 5 2 ♡ 9 4 ◇ A K 8 6 5 ♣ K 8 7
N—♠ J 8 7 ♡ Q 7 6 2 ◇ 4 3 ♣ 10 6 5 4
E—♠ A K 10 6 4 ♡ 8 5 3 ◇ 10 2 ♣ A 9 2

The Correct Bidding and Play

THE PLAY

(Bracketed card shows lead to each trick)

Tricks	South	West	North	East	Won by N-S	Won by E-W
1	(HA)	H4	H6	H3	1	
2	(HK)	H9	H7	H5	1	
3	(DQ)	DK	D3	D2		1
4	D7	(DA)	D4	D10		1
5	D9	(D5)	H2	S4		1
6	S3	S2	S7	(SA)		1
7	SQ	S5	S8	(SK)		1
8	H10	S9	HQ	(HR)		1
9	DJ	(DR)	C4	S6		1
10	CJ	CK	C5	(CA)		1
11	HJ	(CL)	C6	C9		1
12	C3	(CR)	C10	CA		1
13	CQ	C7	SJ	(S10)	1	
Total Tricks Won					3	10

Declarer ..... Opponents .....

Point Score ..... 36 ....

Honor Score ..... 30 ....

THE BIDDING

South Bids	West Bids	North Bids	East Bids
1 H	2 D	Pass	2 S
Pass	Pass	Pass	

Final Bid ..... 2 S ..... Played by East

Salient Points of the Bidding

Despite his four honors in Hearts and his galaxy of face cards, South's hand does not warrant a rebid.

Salient Points of the Play

Tricks 1 and 2.—North plays the 6 instead of the 2, in order not to discourage another lead, and then plays the 7 to show that he has more of the suit and desires his partner to cash in.

Tricks 3, 4 and 5.—Declarer before playing to Trick 3 considers the possibilities of his hand. He has already lost two tricks and must lose a trump trick unless the Queen and Jack happen to be alone in one of the opponents' hands, an unlikely event. He must also lose a Club trick unless he can effect a discard of one losing Club. The only way he can make such discard is by establishing Dummy's Diamonds. To establish this suit and bring in its long card or cards will be a simple matter if the outstanding six Diamonds are divided 3-3. But the most likely division figures mathematically to be 4-2. If so divided, Declarer must be able, after taking three rounds of Diamonds, to enter the Dummy hand in order to lead Diamonds the fourth time, which would establish a third trick in the suit. To bring in this trick, Dummy must have still another entry. That is, the successful outcome of his plan depends upon his having two entries in Dummy, besides the Ace and King of Diamonds. These entries exist in a trump, with which he can ruff a Heart, and the King of Clubs. Declarer determines therefore to attempt the establishment of the Diamond suit. He takes Trick 3 with the Ace, and makes use of the opportunity to lead two more rounds of the suit, trumping the third round.

Tricks 6 and 7. Since only one trump is required in Dummy in furtherance of Declarer's plan, Declarer takes two rounds of trumps.

Trick 8.—Declarer gives Dummy a Heart ruff for the lead of another Diamond, which will establish a card of the suit. If North can overruff, Declarer's plan fails.

Trick 11.—Dummy, in with a Club, leads another Diamond, upon which Declarer discards his losing Club.

(Copyright, 1928, Republic Syndicate, Inc.)

Announcing a WONDERFUL NEW LINE of PERFECTION OIL COOK STOVES

ARE YOU tired of worrying with an ugly, lazy stove? Then, don't fail to see the New Beautiful PERFECTION Oil Ranges!

Finished in snow-white porcelain enamel... with built in 'live heat' oven and heat indicator... safe and economical to use. 24 models from which to choose. Swift cooking... modern in every way. A range that gives the farmer's wife all the cooking privileges of her city sisters... and a kitchen just as pretty. Prices from $8.75 to $212.50. For full information write General Steel Wares, Limited, Toronto. 204

PERFECTION *Oil Burning* Ranges

Mail TODAY

Dept 74, General Steel Wares Ltd., Toronto.
Please send me free particulars of the Perfection Oil Range.

Name .....

Address ..... Prov. .....

CABARET
Every Night
The "Silver Moon" Orchestra
LEONA LINSLER, Oriental Dancer
CHESTER SWAN, Tenor
DINNER DANCE AND CABARET
Table d'hote or a la carte, 6 p.m. till 9 p.m.
SUPPER DANCE AND CABARET
10 p.m. till closing
Minimum Charge, $1.00
Rathskeller Restaurant, Lower Floor
Hotel Douglas
Reservations Mr. Bishop Head Waiter. Phone 1244

COLUMBIA THE FAMILY THEATRE
TODAY—FRIDAY—SATURDAY
Beautiful Girls
A Glamour of the Harem
The Mystery Woman From Persia

It Ranks Among One of the Best—You'll Roar
COMEDY—KRAZY CAT "TRAIL OF THE TIGER"

CAPITOL A SPLENDID DOUBLE BILL!
An Unprecedented Programme of Music, Dancing, Singing and Pictures, the Like of Which You Have Never Seen Before!
On the Stage at 3:50, 7:00 and 9:00
Attend the 7:00 Show, if Possible, to Avoid the Crowds
"Ziegfeld's Ingenues"
20 Glorified Beauties Direct From Ziegfeld's Follies
A Sumptuous Musical Offering Presented With All the Novelties, Costumes, Scenery and Lighting Effects as Used in the Original "Follies"
—On the Screen—
RICHARD DIX in "Easy Come, Easy Go"
CAPITOL COMEDY NEWS REVIEW
Mat., 25c; Eve., 35c; Children, 10c (all day)
FREE LOGE SEATS—Is Your Name Printed Here?
The Capitol Theatre invites Mrs. E. M. Haynes, 1555 Hampshire Rd., and two friends of her own choice, to be its guests any day this week. Please detach this coupon and present to cashier. A New Name Every Morning. Watch for Yours!

It Got Him a Million Dollars
It Will Give You a Million Laughs!
REGINALD DENNY WITH LAURA LA PLANTE
—IN—
"Skinner's Dress Suit"
It isn't the cost, it's the upkeep, but you'll have a glorious time watching Denny find that out!
And on the Same Bill
The Swiftest Melodrama in a Decade
The Black Diamond Express
Starring MONTE BLUE
A Man of Steam and Steel—A Girl of Perfume and Sinuous Silk!
Variety Orchestra—Annie Spencer, Leader; Pianist, Mrs. Clifford Warn; 'Cellist, Mr. Edward Spencer
Nights: Adults, 25c; Children, 5c
Matinee Wednesday and Saturday, Adults, 15c; Children, 5c
TODAY FRIDAY SATURDAY VARIETY

NOW PLAYING DOMINION USUAL PRICES
An Unequalled Bill of Stage and Screen Attractions
The Stage Twice Daily
FAREWELL WEEK
Of Your Favorite KOMO Radio Stars
DONALD GRAY and SIDNEY DIXON
Presenting a Programme of Request Numbers
On the Screen
Ramon Novarro
—IN—
Across to Singapore
With Joan Crawford
COMEDY—NEWS
Prices: Matinee 25c; Evening 35c; Children 10c (All Day)

COLISEUM
THIS WEEK'S SUPER PROGRAMME
MATHESON LANG in "THE CHINESE BUNGALOW"
Coliseum COMEDY Paramount NEWS
STAGE PRESENTATIONS
FLORENCE SHIRLEY
Soprano
BENNETT SISTERS
Vocal Duets
Atmospheric Monologue
By Eric Bryce
Coliseum Concert Orchestra
LOU TURNER, Director
Matinees Wednesday and Saturday. Guest Matinee Wednesday—Ladies 2 for 1 Admission.
"Chinese Bungalow" Starts at 7 and 9:30 P.M.

MARY ASTOR and LLOYD HUGHES in
"No Place to Go"
and
OLIVE BORDEN in
"The Joy Girl"
News—Orchestra
Evenings, 25c and 35c
Mats., Wed. and Sat., 15c and 25c
Children (All Times), 10c
PLAYHOUSE

COLISEUM
COMING NEXT WEEK

LILLIAN GISH in THE ENEMY
Proven as the Greatest War Story Ever Written
The most discussed Picture ever played!

News of Vancouver Island

BRIDGE GANG BEGINS WORK

Campbell River Crossing of Island Highway at Campbellton to Be Put in Hand

CONTRACTORS ARE NOW ON GROUND

CAMPBELL RIVER, June 20.—The crew of the Greenlees Construction Company, Vancouver, arrived this week to construct the new bridge across the Campbell River at Campbelltown.

This bridge will cross the river at a shallow place to permit the construction of the Island Highway northerly to Menzies Bay. The new bridge will comprise two spans of 120 and 140 feet respectively, with a trestle approach on one side of about seventy-six feet. The spans will be Howe truss type. Menzies Bay, which is the immediate objective, is one of the chief logging centres of the Island, with two companies operating, and a third shortly to enter the business when the Campbell River Timber Company begins operation.

STURDIES BAY WHARF REPAIRS

Authority Has Been Given to Rebuild Structure Into Deeper Water

GALIANO, June 20.—The Galiano Island Development Association has achieved for the residents the full appropriation sanctioned and now available of $6,600 for the Sturdies Bay wharf. The work is to begin in the very near future. Following a recent meeting a message of appreciation was sent to Captain Troup for the splendid boat service, but owing to the condition of the wharf the calling of the Charmer would be discontinued. This action caused considerable inconvenience when visitors were daily arriving, the following wires had been sent: (1) The Minister of Public Works, Ottawa; (2) Dominion Government Engineer J. P. Forde, Victoria; (3) C. H. Dickie, M.P., Duncan; (4) C. H. O'Halloran, Victoria.

Satisfactory replies had been received and intimation that the work will proceed.

A number of visitors can be catered for at Gossip Island Hotel, Montague Harbor Summer Camp, Fairvale Farm, Mary Ann Point, and arrangements for small parties at the Farm House Inn (Miss Bellhouse) until the Farm House Inn is rebuilt.

MALE WYANDOTTE GOES TO JAPAN

Well-Known Fancier Sends Bird to Orient From Registered Flock

SHAWNIGAN LAKE, June 20.—"Antrim," the name of Lieutenant-Colonel H. H. B. Cunningham's poultry ranch, has just dispatched to the order of the Japanese Imperial Government a male bird from its well-known registered Wyandotte flock. A similar order from Connecticut was filled last April. This breeding establishment captured the blue ribbon of the Wyandotte world in 1925-1926, when Hen C-42, obtained the world's record at all official egg laying contests, by laying 312 eggs averaging twenty-five ounces to the dozen, which record, as far as is known, has not yet been beaten.

Two boys were teaching another youngster to ride a bicycle. After getting him safely into the saddle, they gave him a push and off he went down a hill.

Some time passed, but there was no sign of the cyclist, so the two went in search of him. Meeting an old lady, they inquired if she had seen a boy on a bicycle.

"Indeed no," was the answer. "I have seen no one except a boy sitting in a ditch mending umbrellas!"

POST Toasties
THE wake-up food
rich in energy quick to digest
MADE IN CANADA T2-28

Good Fishing Reported at Cameron Lake

CAMERON LAKE, June 20.—The fly fishing here, both in stream and lake, at present is wonderful. Two California ladies who had been sent to other fishing spots, chanced on Cameron Lake, and found the stream fishing here the best they had encountered and are loud in praise thereof. These ladies are real sportswomen and came properly prepared for the stream fishing, which they find sporty. They have been here ten days and intend spending the rest of their vacation here, as the sport is so good.

FLOWER SHOW IS GREAT SUCCESS

Event in Aid of Gulf Islands Hospital Brings in Fine Sum—Excellent Exhibits

SALT SPRING, June 20.—The annual flower and vegetable show, organized by the Sunshine Guild, for the benefit of the Gulf Islands Hospital, took place last Saturday, in the Mahon Hall and grounds, Ganges. The exhibits, although not so numerous as were hoped for, were of an exceptionally fine quality. The day was a most successful one; the gate receipts were good, being decidedly in advance of last year's. The judge was Mr. W. J. Savory, of Victoria. The prize winners were as follows:

FLOWERS

Collection of six varieties garden flowers, perennials—1, Mrs. Elliot; 2, Miss G. C. Hamilton.

Pot plants, any variety—1, Mrs. Gilbert Mouat; 2, Mrs. Parsons.

Collection of three varieties garden flowers, perennials—1, Mrs. J. S. Jones; 2, Mrs. Stacey.

Best bowl of iris—1, Mrs. C. W. Baker.

Three varieties of garden flowers, annuals—1, G. C. Hamilton; 2, Mrs. J. S. Jones.

Four cut rose blooms, distinct varieties—1, Mrs. Rowan; 2, Mrs. Desmond Crofton.

Bowl of roses, any variety—1, G. C. Hamilton; 2, Mrs. Elliot.

Bowl of climbing roses—1, Mrs. N. W. Wilson; 2, Mrs. Reid.

Six bunches of sweet peas—1, G. C. Hamilton.

Collection of violas and pansies—1, G. C. Hamilton; 2, Mrs. Toynbe.

Most artistically-arranged bowl of flowers grown on Island—1, Mrs. Elliot; 2, Miss B. Hamilton.

Collection of delphiniums—1, Mrs. J. S. Jones; 2, Mrs. Desmond Crofton.

Bowl of flowers, any variety (not roses)—1, G. C. Hamilton; 2, Mrs. Reid.

Geranium plant—1, Mrs. Parsons; 2, Mrs. N. W. Wilson.

Best decorations for tea table—1, Miss M. Aikerman; 2, Mrs. Holmes.

Vase of aquilegia—1, Miss Gladys Borradaile; 2, Mrs. N. W. Wilson.

VEGETABLES

Plate of peas—1, Miss Moorehouse; 2, Mrs. Stacey.

Plate of broad beans—1, Mrs. Gilbert Mouat.

Carrots, six roots (table)—1, Mrs. Truis; 2, Mrs. Gilbert Mouat.

Turnips, six roots—1, Mrs. Stacey.

Lettuce, Cos., two heads—1, Mrs. Stacey; 2, Mrs. J. S. Jones.

Lettuce, cabbage—1, Mrs. Elliot; 2, Mrs. Gilbert Mouat.

Spring onions, six—1, Mrs. J. S. Jones.

Best collection of vegetables—1, Miss Moorehouse; 2, Mrs. Stacey.

Spinach—1, Mrs. Rowan; 2, Mrs. Stacey.

ALL UNDER FIFTEEN

Three bunches garden flowers, distinct varieties—1, Dorothy Jones; 2, Jack Ringwood.

Three bunches sweet peas—1, Grace Mouat.

Pot plant—1, Jean Mouat.

Best bowl of poppies—1, Dorothy Jones; 2, Grace Mouat.

Best decorated table of wild flowers—1, Jean Mouat; 2, Peggy Rowan.

Most artistic basket of wild flowers—1, Douglas Parsons; 2, Basil Robinson.

CHILDREN UNDER TEN

Bowl of wild flowers—1, Sidney Jones; 2, Marjory Rowan.

Best buttonhole—1, Patricia Roberts; 2, Marion Norton.

One bunch of flowers, any variety—1, Clara Ringwood; 2, Vernon Drake.

MISCELLANEOUS

Best novelty made from crepe paper—1, Mrs. J. S. Jones.

Best novelty made from crepe paper (under 15)—1, Gordon Parsons.

During tea, which was served in the hall, music was provided by Mrs. Palmer and others. Especial mention should be made of the delightful contributions to the programme rendered by the thirteen-year-old schoolboy, Jack Ringwood, whose exceptional talent, both in his classical and popular selections, well merited the hearty applause.

Sports for the children were held in the grounds in the afternoon, under the direction of Mr. Robertson.

DUNCAN YOUNG PEOPLE'S LEAGUE HOLDS MEETING

DUNCAN, June 20.—Members of the Young People's League of Duncan United Church decided, at their meeting on Monday evening, to continue the weekly league meetings during July and August. Addresses will be given at only two meetings per month for these two months, the other meetings to be outdoor social gatherings. Mr. E. Flett, vice-president of the service department, presided at the Monday evening meeting. The address was given by Rev. W. F. Burns on "Sabbath Observance." The speaker reviewed Sabbath observance in the past, and explained the Lord's Day Act of the present. Following his talk, Mr. Burns led an interesting discussion on this subject, questions pertaining to it having been distributed. A large number of members took part in the discussion.

SAY FAREWELL TO REV. HUGH NIXON

Departing Minister Honored at Nanaimo by Friends and Ministerial Association Members

NANAIMO, June 20.—In the Haliburton Street Methodist Church, Monday evening, several members of the Nanaimo and District Ministerial Association, with their wives, met to wish Godspeed to Rev. H. Nixon and Mrs. Nixon, who are leaving soon for Victoria. At 6 o'clock a beautiful supper was served in the hall of the church, Mrs. Welch and Mrs. Kelly presiding at the table. After the good things to eat were partaken of, Rev. Mr. Welch announced the purpose of the gathering, and, after extending the best wishes of the association to President Nixon, he called upon the secretary to read from the minutes of the meeting held on June 11 a resolution proposed by Thomas G. Barlow, seconded by Arthur G. Bowbrick, of appreciation of the services rendered by the retiring president, Rev. Hugh Nixon.

Before reading the minutes, the secretary explained that a scroll, containing the sentiments expressed in the minute, and signed by the members of the association, would be handed to Mr. Nixon.

Mrs. Welch, also Rev. Kelly, Mr. Bowbrick and Mr. Barlow spoke briefly.

In reply, Mr. Nixon said he had been very happy in his fellowship with the ministers of Nanaimo, and hoped they would come to see him when they visited Victoria.

Mrs. Nixon also expressed her pleasure at being present, and said it would be nice if a gathering of this kind could be arranged at the beginning of a minister's service in a community, as well as at the close.

Salt Spring Scouts Investiture Held

SALT SPRING, June 20.—On Friday evening the investiture by Commissioner Ravenhill of twenty-one boys—thirteen Scouts and eight Wolf Cubs—took place at the Mahon Hall, Ganges, before the parents, officers of the Imperial Order Daughters of the Empire and a few other guests.

Mr. W. E. Scott, president of the Scout and Cub Committee, was in the chair, and opened the ceremony with a short address, then introduced Mr. Ravenhill, who explained the aims and objects of the organization, after which the Cubs, under the direction of the Cub Mistress, Mrs. C. E. Ley, formed a circle, two at a time, coming forward and laying cap and scarf at their feet, made the promise. The cap and scarf were then put on by the commissioner, who also gave them their badges; they next gave the grand howl and dispersed.

Scoutmaster Desmond Crofton was then sworn in and enrolled his own troop, who, one by one, took the oath, each one afterwards saluting the troop and in return being saluted by them.

The Scout Leaders were Hobson and P. Crofton; the Sixers, Donald Corbett and Francis Crofton. When the ceremony was over, the Scouts saluted Mr. Ravenhill and gave him and their captain three hearty cheers. The Union Jack and staff were kindly presented by Mr. H. W. Bullock; the Cub Pack flag by Dr. Sutherland. The ladies of the committee, Mrs. Frank Crofton, Mrs. A. Elliott and Mrs. C. E. Ley, organized the refreshments for the guests and boys.

Cobble Hill Funeral

COBBLE HILL, June 19.—The funeral of the late Mrs. George Wilder, at St. John's Church, Saturday afternoon, was attended by many old-timers and other friends. The service was conducted by Rev. W. E. Cockshott. The hymn "Abide With Me" was played by Mrs. Wilkinson during the service. The pallbearers were Messrs. R. and W. Manley, H. H. Hollings and E. Shearing. The funeral arrangements were in the hands of Mr. R. H. Whidden.

Says—Now Stiff Joints Must Go!

New Discovery Limbers 'Em Up and Even the Creaking Ceases

Yes; it's true—the world progresses.

All you have to do nowadays to limber up that stiff, rusty knee joint is to squeeze a half inch of miracle working substance from a tube.

Then rub it on the offending part for about a quarter of a minute or until it soaks through the skin and disappears on its errand of mercy.

Then read the evening newspapers and go to bed.

The chances are that your misbehaving knee joint will lose its "creak" while you are dreaming about the high fences you used to leap when you were a youngster.

"And in the morning," says one who has tried the new discovery, "you'll feel so happy that you'll want to jump into your sportiest clothes and walk briskly down the street just to show the neighbors that you are not as old as they think you are."

Joint-Ease: They call this wonder working substance, for the reason that when ordinary remedies fail to limber up the stiff, inflamed rheumatic joint, or reduce the swelling, Joint-Ease succeeds.

It's a good name for a good, clean, stainless prescription that in just a few months has proven to a multitude of people that lame, swollen, distorted joints can speedily have the kinks taken out of them and work as smoothly as ever.

But Joint-Ease is for bothersome joints, whether in knee, ankle, hip, shoulder, spine or finger, and for that purpose its sale is immense.

MacFarlane Drug Co. has a big supply of it and druggists everywhere report a big demand. (Advt.)

Officers Elected for Colwood Hall at Committee Meeting

COLWOOD, June 19.—The hall committee meeting held in the Colwood Hall on Monday last was well attended by residents of the district. The secretary-treasurer, Mr. R. W. Robinson, read a splendid report of the year's activities and showed a substantial bank balance on hand. The committee especially wish to thank the following: Mrs. Murray, Mrs. Hopwood, Mrs. Piercy, Mrs. H. Parker, Mrs. Sheilds, Mrs. J. Goodall, Mrs. A. Godfrey, Miss H. Kelly, the Colwood Women's Institute collectively and individually, Mr. Pollock, Rosebank Lime Kiln, Mr. D. Bullen, Mr. Turnbull, Wilfert Social Club and the Scottish Dance Committee.

The thanks of the committee to these are due for enabling them to reshingle the hall and have a balance towards the relining of the inside. Thanks are also tendered to numerous volunteers, who gave their time in installing a sink and cupboards in the kitchen.

The following were elected as officers for the ensuing year: Chairman, Mr. W Bickford; secretary, Mr. R. W. Robinson; treasurer, Mr. W. Bosworth; committee, Mrs. Piercy, Mrs. Hopwood, Mrs. Murray, Mrs. A. Godfrey, Mrs. H. Parker and Messrs. A. Godfrey, J. Hopwood, G. Piercy, B. Parker and Rev. H. B. Allen.

Salt Spring Tennis

SALT SPRING, June 20.—A tennis match took place on Sunday afternoon on the courts at Harbor House, Ganges, between the Harbor House Club and a team brought by Mr. and Mrs. French, of Musgrave's Landing. The result was a win for the former team by twenty-two games, the score for Harbor House being 127 games to the visitors' 105. Those playing for the visiting team were Mrs. Trench, Mrs. Miller, Miss Pegg, Mrs. Mogg, Messrs. Trench, Mogg, Hoyt, W. Colfer; for Harbor House, Mrs. T. P. Speed, Mrs. Charlesworth, Misses Ruth Walter and Di Crofton, Messrs. T. F. Speed, Dermot Crofton, Desmond Crofton and G. Shove.

Boy Scouts and Wolf Cubs

BOY SCOUT NEWS

Provincial Commissioner Rorison will be in Victoria on Saturday. A meeting will be held at headquarters at 7:30 p.m., and it is hoped that all the members of the executive, scouters and Akelas who have been invited to meet him, will make a point of attending.

In spite of rather unfavorable weather the Cub sports were carried through successfully on Saturday afternoon. For the first time in several years the cup has changed hands, being won by Oaklands pack with 9 1-2 points, North Quadra second with 8, and St. Mary's North third with 5 points. Then came St. Mary's South 4 1-2, Fairfield 4, St. Paul's 3 and Royal Oak and Third one each. Skin the snake was won by North Quadra, who also won the second star relay. Oaklands won monkeys, crabs, and rabbits, stepping stones, and criss-cross ball throwing, while St. Mary's North won the jungle book question relay. Members of the Ladies' Auxiliary served ice cream and soft drinks, and also gave a very welcome cup of tea to all helpers.

The following programme was put on by the Ladysmith Troop in the Band Hall on June 8, and was much enjoyed by the mayor and a large number of very interested spectators. After "O Canada, "flag break and inspection, there were knot tests, signaling and first aid. Then followed some games, interpatrol stagger relay, O'Grady and skin the snake. Charades on the first and third laws, a signaling message relay and demonstration of the Scout staff and its uses were followed by a trial of a Scout in seventh law by the court of honor. A camp fire and jazz band preceded the closing of the meeting, with the troop yell, promise and God Save the King. This troop was only restarted by S.M. Martin in September last, and bids fair to hold its own with any in the province.

The Commissioner went to Ganges on Friday and, before a large gathering of parents and friends, invested eight Cubs. After that he invested Acting S.M. Desmond Crofton who then invested thirteen Scouts. It was a most impressive ceremony, evidently very carefully rehearsed and was carried through without a hitch. The local chapter of I.O.D.E. must feel well rewarded for their efforts and initiative in getting this troop and pack started. The troop are planning to go into camp at Burgoyne Bay, which will be in charge of D.S.M. Bischlager, of Duncan, and where they will have an opportunity of meeting Scouts from several up-Island districts.

Third Troop—James and Christopher Moody, Charlie Luxton, David Horner and Jack Kemp were invested, D.S.M. Hartley acting as A.S.M. Recruits were busy with tenderfoot work. Others gave charades and played tracking and flag games.

St. Paul's Troop—At the last meeting the troop presented A.S.M. Clark, who is leaving the district, with a scout axe as a small token of appreciation for all he has done for the troop. The troop combine in wishing him the best of luck. A. Chandler has passed his tenderfoot tests. Second class fire lighting test has been passed by J. Chatfield, N. Fraser, J. Hunter, G. Langdon, G. Redgrave, J. Robinson, B. Wilson and A. Hicks. Second class signaling has been passed by A. Wilkinson and G. Redgrave.

MARY GETS TRUNKS

NEW YORK, June 20.—Mary Pickford got back her twelve trunks of bargain clothes today. Held in the appraiser's stores since her arrival from Europe Saturday for an investigation of the value of their contents, the trunks were released upon the payment of $3,900 duties.

Winners of Colonist Cup

CUMBERLAND, June 20.—At the recent school sports of Inspectorate No. 3, held at Courtenay, the Cumberland High School team was successful in obtaining the coveted Victoria Colonist Cup. This makes the second time in four years that the local high school team has gained the trophy. Members of the team follow: F. R. Shenstone, principal of the school; Isabella Brown, M. Westfield, Edna Conrad, Emma Picketti, Catherine Brown, Muriel Partridge, and Miss Phyliss Partridge, teacher. Seated: Andrew Brown, Harold Conrad, Nobio Hayashi, Norman Hill and Tatsuma Iwasa. The Colonist Cup is the large cup in the centre of the picture, held in place by Nobio Hayashi, the sensational Japanese student who made a record in the broad jump and also is classed as one of the speediest sprinters at this end of the Island.

Four Youths Charged With Hijack Killing

SEATTLE, June 20.—A jury in Superior Court here today heard evidence against four youths charged with first degree murder in connection with the hijack slaying of Henry Wirta, thirty-eight. The accused are Martin Hul, twenty; V. R. Coucher, twenty-two; Harry Iddings, twenty, and Clarence Hendrickson, twenty-four. A sixteen-year-old boy, who is said to have accompanied the others on the hijacking episode, was the state's witness.

IMPOSING ADVANCE SEEN IN NASH'S

Twin Ignition, High Compression and Salon Type Seen in "400" Series at Begg Motor Co.

Twin-ignition, high compression engines and custom finished salon type bodies lead an imposing list of advancements new to the automobile industry with the introduction of the new Nash "400" series being shown today for the first time by the Begg Motor Co., Ltd.

Three complete groups of cars, equipped with the new motors of revolutionary but proved principles, enclosed bodies that set new high standards in coach building, and with a dozen separate but perfectly co-ordinated achievements in design and equipment, are included in this Nash offering.

All models are equipped with full hydraulic shock absorbers, front and rear—Houdaille on the Advanced Six and Lovejoy on the Special and Standard Six. Bijur centralized lubricating system, on the Advanced Six models, sends automatically metered oil charges to twenty-one chassis points at the depression of a convenient foot pedal.

The most striking performance feature lies in the twin-ignition, high compression motor finally developed by Nash engineers after months of intensive experimenting and exhaustive tests. This motor unites for the first time in the history of automotive engineering multiple ignition, high compression, the valve-in-head engine principle, the seven-bearing crankshaft improved with hollow crank pins, and aluminum alloy pistons which employ embedded Invar-struts to guarantee the closest possible fit.

Bovril gives you energy without bulk

VANCOUVER MAN IS ELECTED HEAD OF NORTHWEST TYPOS

SALEM, Ore., June 20.—R. P. Pettipiece, of Vancouver, B.C., was elected president of the Northwestern Typographical Conference, which concluded its annual meeting here last night.

C. Martin, of Seattle, was elected vice-president, and Charles Alexander, Portland, secretary-treasurer.

Members of the executive committee are: Frank J. Finnegan, Anaconda, Mont.; W. F. Rawley, Medford, Ore., and R. N. Castle, Boise, Idaho.

The retiring officers are C. A. Alexander, president; Frank J. Finnegan, vice-president, and John W. Wray, Spokane, secretary.

The committee will select the city in which the next convention will be held.

SPECIAL
Introductory
WEEK-END
Excursion
to
SEATTLE

To Acquaint You With This Splendid NEW AUTO FERRY SERVICE From Victoria to Seattle

LIMIT: 1,000 PASSENGERS; 75 AUTOMOBILES

Low Introductory Fares
Passengers, $3 Round Trip
Including Stage Fare
Automobiles, $5 Round Trip
Including Driver

SCHEDULE
Leave Victoria Midnight Friday; arrive Seattle 8:00 a.m. Saturday.
Leave Seattle 5:00 p.m. Sunday; arrive Victoria 10:00 p.m. Sunday.
Schedule VICTORIA to SEATTLE—1:00 p.m. and 1:00 a.m. DAILY

Two full days for sightseeing in Seattle. Be sure to take your car along.

Auto Ferry Steamer City of Victoria. Excellent cuisine. Famous chef from Emmerson Hotel, Baltimore. Commodious staterooms at very reasonable rates for night travel. Large garage—simply drive in and drive out. Make your reservations early.

Ticket Office, 916 Government Street. PHONE 405

Edmonds VICTORIA FERRY COMPANY

Five New Lights Will Be Established as Aids to Sailors on Island Coast

Five new lights on the West Coast of Vancouver Island will be established in the course of the next few weeks by the Dominion Government steamer Estevan, it was announced yesterday by Col. A.W.R. Wilby, agent of marine here for the Federal Government.

The Estevan sailed for the West Coast yesterday on her annual supply ship cruise of all fog and lighthouse stations on the coast of the Island and Lower Mainland.

The lights will be established at Solander Island, off Cape Cook; at the north end of Tahsis Narrows; at Canal Island, Esperanza Inlet, at Dillon Rock, Shushartie Bay, on the north end of the Island, and at East Bay, Sidney Inlet.

This is the most ambitious light construction programme embarked on by the Marine Department for some time. The department is constantly adding to its aids to navigation along the Coast, but this group constitutes the largest one the Estevan will have constructed in one trip for a lengthy period of time. News that lights will be established at the various points named will be hailed with satisfaction by the marine fraternity plying the waters surrounding the Island.

Mr. Gordon Halkett, superintendent of lights, is aboard the Estevan. He will supervise the construction of the new dwelling house for the fog and light station at Amphitrite Point. The work will be done on a contract basis.

The Estevan was a veritable department store afloat when she sailed. She was loaded down with supplies and materials of all descriptions for the various stations she must visit in her circumnavigation of the Island. In addition to the regulation Government supplies, the vessel carried large quantities of goods and materials of all kinds ordered by the various employees of the department stationed at the lonely outposts on the Coast.

WEST COAST

Effective June 27, 1928, the Princess Maquinna will leave Victoria for Esperanzo Inlet and way ports at 11 p.m. every Wednesday.

Effective June 30, 1928, the Princess Mary will leave Victoria for Port Alice and way ports at 11 p.m. every Saturday.

NEW ZEALAND AUSTRALIA
Via Honolulu and Suva

The new and well-appointed passenger liners sail from Vancouver, B.C., and Victoria, B.C.

Aorangi (22,000 tons) ....June 27, Aug. 22
Niagara (20,000 tons) ....July 25, Sept. 19

For fares, etc., apply to all Railway and Steamship Agents, or to the Canadian-Australasian Line, 999 Hastings St. West, Vancouver, B.C.

Cunard, Anchor Anchor-Donaldson LINES

CANADIAN SERVICE

FROM MONTREAL
TO BELFAST-LIVERPOOL-GLASGOW
Letitia ....June 28, July 27, Aug. 24
Andania ....July 6, Aug. 3, Aug. 31
Athenia ....July 13, Aug. 10, Sept. 7
Antonia ....July 20, Aug. 17, Sept. 14

TO PLYMOUTH-HAVRE-LONDON
Aurania ....June 29, July 27, Aug. 24
Ascania ....July 7, Aug. 3, Aug. 31
Alaunia ....July 13, Aug. 10, Sept. 7
Ausonia ....July 20, Aug. 17, Sept. 14

FROM NEW YORK
TO QUEENSTOWN AND LIVERPOOL
Franconia June 30 Laconia July 7

TO CHERBOURG AND SOUTHAMPTON
Berengaria June 27, July 18, Aug. 8, 29
*Mauretania June 20, July 25, Aug. 16
Aquitania July 9, Aug. 1, 22, Sept. 12

TO LONDONDERRY AND GLASGOW
Cameronia June 30 Caledonia July 17

TO PLYMOUTH-HAVRE-LONDON
Caronia July 6 Tuscania July 14

FROM BOSTON
TO LONDONDERRY AND GLASGOW
Caledonia ....July 18
Transylvania ....Aug. 12

TO QUEENSTOWN AND LIVERPOOL
Laconia July 8 Samaria July 22
*Calls at Plymouth, Eastbound

AROUND THE WORLD CRUISE
Franconia ....Jan. 15, 1928

Money orders, drafts and travelers' cheques at lowest rates. Full information from local agents or Company's Offices, 622 Hastings St. W., Vancouver, B.C.

CANADIAN PACIFIC

SAILINGS TO EUROPE

MAKE RESERVATIONS NOW

FROM MONTREAL
To Liverpool
June 28 .... Melita
*July 6, *Aug. 3 .... Montcalm
July 13, Aug. 10 ..Duchess of Bedford
July 20, *Aug. 17 .... Montclare
*Via Glasgow.

To Belfast-Glasgow
July 12, Aug. 9 .... Minnedosa
July 28, Aug. 22 .... Melita

To Cherbourg-Southampton-Antwerp
June 28, Aug. 1 .... Montrose

FROM QUEBEC
To Cherbourg-Southampton
June 27, July 18 Empress of Scotland
July 4, July 25 Emp. of Australia
July 11, Aug. 8 Empress of France

To Cherbourg-Southampton-Hamburg
†July 4, Aug. 4 .... Montnairn
†July 20, Aug. 18 .... Montroyal
†Goes to Cobh.

Apply to Agents everywhere or
J. J. FORSTER,
S.S. General Pass. Agent,
C.P.R. Station, Vancouver.
Telephone
Seymour 2630

MILL BAY FERRY

Ferry Leaves BRENTWOOD		Ferry Leaves MILL BAY
7:30 a.m.	Daily Including Sundays	6:20 a.m.
8:15 a.m.		10:30 a.m.
11:15 a.m.		12:00 noon
1:30 p.m.		2:30 p.m.
6:15 p.m.		4:00 p.m.
8:00 p.m.		6:00 p.m.
7:00 p.m.		7:45 p.m.

UNION STEAMSHIPS, LTD.
To All B.C. Coast Points
Prince Rupert, Stewart, Anyox, Etc. New Steamers.
GEO. McGREGOR, Agent
1 Belmont Bldg. Phone 1925

SURVEY WILL AID SUBMARINE TESTS

Investigation of Ocean Depths to Be Made to Provide Safe Ocean Testing Area

WASHINGTON, June 20.—The United States Coast and Geodetic Survey will plumb ocean depths off the coast of New Hampshire this Summer, to provide a safe area for submergence of navy submarines, Colonel E. Lester Jones, director of the survey, announces.

"To the mariner," Colonel Jones stated, "the depths shown on his chart representing the draft of his ship, show him the dangerous areas to be avoided. For the submarine, the danger indication is many fathoms below the draft of the largest ship. The commander of the submarine must be assured that pinnacle rocks or other obstructions do not rise from deep water to menace his craft.

"The requirements of the submarine tests fix a particular minimum and maximum depth of water. The Coast and Geodetic Survey will endeavor to find an area as close to Portsmouth as possible which shall be free from all obstructions to a depth of 325 feet and yet not greatly exceed 400 feet in depth in any place.

ECHOES

"An area has been selected which it is believed from former surveys will prove satisfactory. The survey ship Lydonia will make an examination of the area with echo sounding apparatus. If it then appears to be suitable, the area will be swept with a wire drag-net to a minimum effective depth of 325 feet.

"Any shoals, pinnacle rocks, or other obstructions rising to within 325 feet of the ocean surface will be located by the wire drag, even though soundings might not have discovered them.

"Working with the wire drag in such deep water has never before been attempted, but methods have been devised for handling the work which it is believed will prove successful. The major difficulties to be overcome will be the pressure of water at such depths and the successful handling of the long two lines which will be required."

CANADIAN PACIFIC
Transcontinental De Luxe Service
FIVE TRAINS DAILY

To Montreal and Toronto:
"TRANS-CANADA LIMITED," at 6:30 p.m., and "THE IMPERIAL," at 9:00 p.m. daily.
"TORONTO EXPRESS," 9:00 a.m.
To CHICAGO, VIA MINNEAPOLIS AND ST PAUL: "THE MOUNTAINEER," new all-sleeping-car train, at 7:00 p.m. daily.
Effective July 2, the "SOO PACIFIC EXPRESS," 8:00 p.m. daily.
Low round trip Summer excursion tickets.
Visit famous resorts at Banff and Lake Louise.

CALIFORNIA

SAILINGS TO CALIFORNIA
Every Sunday Morning at Nine o'Clock by the
S.S. Ruth Alexander or
S.S. Emma Alexander
Also From Seattle Direct
S.S. H. F. Alexander Tuesdays, 5 P.M.
For Information Call at 909 Government Street or Phone 46

PACIFIC STEAMSHIP CO.

CANADIAN PACIFIC RAILWAY

Excursion to Seattle

SATURDAY, JUNE 23
Ss. Princess Patricia

Leave Victoria .... 8:00 a.m.
Leave Seattle .... 1:45 p.m.

Tickets will also be good to leave Seattle on regular steamer at 9:00 a.m. on Sunday, June 24, or Monday, June 25.

Adult Fare $3.00
Children Half Fare

Pennsylvania to Dock Here Today On Second Visit

ON her second visit to this port, the United States battleship Pennsylvania will dock at the Ogden Point piers from Seattle at 6 o'clock this morning for a two-day visit. The Pennsylvania is on a Summer training cruise and will have fifty cadets of the Reserve Officers' Training Corps of the University of Washington aboard. On her first visit here, on May 24, the battleship had a contingent of University of California cadets aboard.

JAPANESE LINES IMPROVE STOCK

Railway Companies Strive to Meet Competition of Automobile—Thirty New Locomotives

SEATTLE, June 20.—The ox-cart, the jinrikisha, the steam train, and now the motor car, form the steps of the ladder up which Japan is climbing for the attainment of maximum speed and efficiency in transportation.

The private railway lines in Japan are suffering severely from the encroachment of the automobile into their territories, according to a report from American Mail Line officials in Yokohama. The competition has already become so severe that the government is working upon a plan whereby the 214 private lines may be amalgamated and linked up with the larger companies into a more perfect and more economical network.

Some of the important Japanese lines have been vastly improved recently in the matter of rolling stock. The Hidate Machine Works are now constructing thirty locomotives which will have a tractive power of 300 tons. Two of these already built pull seventeen steel passenger cars at the rate of seventy-five miles an hour.

The Princess Patricia will make the first excursion from here to Seattle on Saturday, leaving Victoria at 8 o'clock. A return trip will be made at 1:45 o'clock, but for those who do not wish to return with the steamer tickets will be good for return by the regular steamer sailings on Sunday and Monday.

Shipping Information

TIDES AT VICTORIA
JUNE, 1928

Date	H. M. Time	Ft. H't	H. M. Time	Ft. H't	H. M. Time	Ft. H't	H. M. Time	Ft. H't
1	0:29	8.5	8:22	2.3	......	7.3	......	7.2
2	0:46	8.8	8:59	1.7	......		......	
3	0:48	8.8	9:29	1.3	......		......	
4	0:39	9.0	10:02	1.0	......		......	
5	0:58	6.1	10:28	0.9	......		......	
6	1:28	6.1	11:17	0.9	......		......	
7	2:04	9.0	11:56	1.1	......		......	
8	2:41	8.7	12:40	1.4	......		23:44	8.1
9	1:57	8.0	3:23	8.1	12:23	2.0	22:20	7.6
10	......	7.3	......	7.3	14:04	2.7	22:12	8.0
11	......	6.4	......	6.4	14:43	3.5	22:26	8.2
12	5:04	5.2	8:43	5.8	15:21	4.4	22:44	8.5
13	5:52	4.0	11:54	5.9	15:57	5.3	23:06	8.8
14	6:38	2.6	13:51	6.3	16:30	6.2	23:32	9.2
15	7:22	1.8	......		......	6.9	......	
16	0:02	6.8	8:07	0.8	......	7.6	......	7.8
17	0:38	9.8	8:51	-0.2	......		......	8.0
18	1:10	9.9	9:34	-0.5	18:43	8.3	21:11	8.2
19	1:41	9.8	10:17	-0.4	20:18	8.5	22:12	8.4
20	2:08	9.4	11:01	0.0	20:48	8.8	22:24	8.3
21	2:32	8.8	11:46	0.6	21:13	8.6	......	
22	0:57	7.9	2:52	8.0	12:32	1.5	21:33	8.5
23	......		......		12:17	2.5	21:49	8.5
24	......		......		14:00	2.6	22:03	8.5
25	6:24	5.2	8:07	8.4	14:29	4.8	22:18	8.5
26	6:37	4.5	......	8.4	......	6.4	22:35	8.5
27	6:54	3.7	......		......		22:58	8.8
28	7:14	2.1	......		......		23:21	8.6
29	7:37	2.5	......		......		23:47	8.7
30	8:02	1.6	......		......		23:48	6.6

The time used is Pacific Standard for the 120th Meridian west. It is counted from 0 to 24 hours, from midnight to midnight. The figures for height serve to distinguish high water from low water. Where blanks occur in the tables, the tides rise or fall continuously during two successive tidal periods without turning.

The height is in feet and tenths of a foot, measured from the average level of lower low water.

Esquimalt—To find the depth of water on the sill of the drydock at any time, add thirty feet to the height of high water as given above.

SUNRISE AND SUNSET
JUNE, 1928

Time of sunrise and sunset (Pacific Standard time), at Victoria, B.C., for the month of June, 1928.

	Sun-rise	Sun-set		Sun-rise	Sun-set
1	4.17	8.05	18	4.12	8.16
2	4.18	8.05	17	4.12	8.15
3	4.15	8.06	18	4.12	8.18
4	4.14	8.07	18	4.12	8.16
6	4.14	8.08	20	4.12	8.18
8	4.12	8.09	21	4.12	8.18
7	4.13	8.10	22	4.12	8.18
8	4.12	8.11	23	4.13	8.18
8	4.12	8.11	24	4.14	8.16
16	4.12	8.12	25	4.14	8.18
11	4.12	8.12	28	4.16	8.17
12	4.12	8.13	27	4.15	8.17
13	4.12	8.14	28	4.15	8.17
14	4.12	8.14	28	4.15	8.17
18	4.12	8.16	30	4.18	8.17

MOONRISE AND MOONSET
JUNE, 1928

Time of moonrise and moonset (Pacific Standard time), at Victoria, B.C., for the month of June, 1928.

	Rises	Sets
1	8.29 p.m.	2.28 a.m.
2	7.34 p.m.	2.48 a.m.
3	8.27 p.m.	4.16 a.m.
(Full Moon on 3rd)		
4	8.27 p.m.	4.54 a.m.
5	10.30 p.m.	5.39 a.m.
6	11.14 p.m.	6.34 a.m.
7	11.50 p.m.	7.37 a.m.
8	......	8.48 a.m.
9	0.16 a.m.	9.58 a.m.
10	0.44 a.m.	11.12 a.m.
11	1.06 a.m.	12.26 p.m.
(Last Quarter on 11th)		
12	1.27 a.m.	1.45 p.m.
13	1.47 a.m.	3.04 p.m.
14	2.10 a.m.	4.27 p.m.
15	2.36 a.m.	5.52 p.m.
16	3.09 a.m.	7.18 p.m.
17	3.52 a.m.	8.33 p.m.
(New Moon on 17th)		
18	4.48 a.m.	9.39 p.m.
19	6.52 a.m.	10.29 p.m.
20	7.05 a.m.	11.07 p.m.
21	8.22 a.m.	11.37 p.m.
22	9.38 a.m.	......
23	10.47 a.m.	......
24	11.56 a.m.	0.20 a.m.
(First Quarter on 24th)		
25	1.02 p.m.	0.38 a.m.
26	2.07 p.m.	0.54 a.m.
27	3.12 p.m.	1.12 a.m.
28	4.18 p.m.	1.31 a.m.
29	5.24 p.m.	1.53 a.m.
30	6.29 p.m.	2.20 a.m.

NOTE—These times are correct to within one or two minutes.

GULF ISLANDS SERVICE

The Island Princess leaves Victoria at 7:15 a.m. on Mondays and 8 a.m., on Wednesdays, Thursdays and Saturdays for Gulf Islands

Fast Hydro-Glider Built

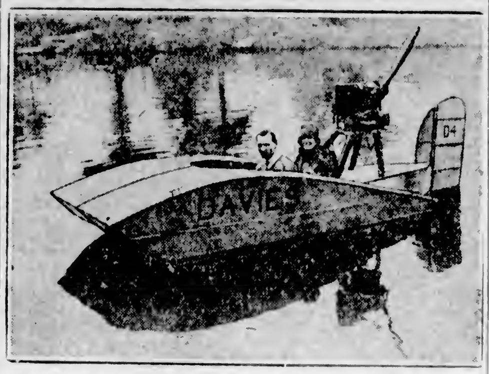

W. F. W. Davies, youthful English inventor, and his recently perfected small hydro-glider which is driven by a propeller powered by a motorcycle engine and attains a speed of thirty-five miles an hour. It is controlled by an airplane vertical rudder.

Ocean and Coastwise Movements

VESSEL MOVEMENTS

PORTLAND, June 20.—Arrived: Ms. Los Alamos, Richfield, Los Angeles, Davenport, Willamette, San Francisco, Yorkmar, Baltimore. Sailed: Oriole, Philadelphia, Eurana, Baltimore; Pacific Maru, Taku Bar.

SAN FRANCISCO, June 20.—Arrived: Annie Johnston, Admiral Fiske, Cascade, Sacramento, Munleon, Lake Frances, Keoske, Sucalanco, Warwick, San Pedro; Santa Inez, Coos Bay; Wilhelmina, Honolulu; Rhine Maru, Hartwood, Aberdeen; Admiral Peary, Port Angeles; Grootendyk, Astoria. Sailed: Quinault, Seattle; Siberia Maru, Hong Kong; Maui, Honolulu; Ruth Alexander, Montebello, Santa Inez, Labrea, Nome City, San Pedro; Buffalo Bridge, Boston; Horta, Portland; Chattanooga City, Baltimore; Counsellor, London.

SEATTLE, June 20.—Arrived: Alaska, Glymont, Tacoma; Ervliken, Kobe; Wales Maru, Yokohama; Mystic, Portland. Sailed: Cusco, Daisy Gray, Dell, Tacoma; Glymont, San Francisco; Lakina, Admiral Evans, Alaska; Columbia Maru, Yokohama; H. T. Harper, Los Angeles; Mogul, British Columbia; Los Angeles, Portland.

TACOMA, June 20.—Arrived: Katrina Luckenbach, New York; Daisy Gray, San Francisco; Dell, Seattle; Olympic, Avon. Sailed: Mogul, Britannia, B.C.; Glymont, San Francisco; Dell, Calcutta, Daisy Gray, Seattle; Olympic, Anacortes.

Arrived

HONG KONG, June 18.—President Jackson, San Francisco.

NEW YORK, June 20.—Mongolia, San Francisco.

BUNBURY, June 16.—Brynje, Grays Harbor.

MELBOURNE, June 20.—Golden Fleece, San Francisco.

NEW YORK, June 20.—Ohioan, San Francisco; Somme, San Francisco; Aurora, San Pedro; Troutpool, Vancouver.

PHILADELPHIA, June 20.—Argun Maru, San Francisco.

SHANGHAI, June 20.—Grantland, San Pedro.

Sailed

KOBE, June 19.—Chief Capilano, Grays Harbor.

NEW YORK, June 20.—Hawaiian, San Francisco; Hadnot, San Pedro.

PHILADELPHIA, June 20.—Paul Shoup, San Francisco.

WEATHER REPORT

ESTEVAN—Part cloudy, light, northwest, 29.80; 62; smooth.

PACHENA—Hazy; east, 29.84; 56; light swell.

CARMANAH—Overcast, southwest, 29.80, light swell.

CAPE BEALE—Clear; calm; 29.92; 60, smooth.

WIRELESS REPORT

(Estevan, 6 p.m., unless otherwise stated.)

EMMA ALEXANDER—San Francisco for Victoria, 362 miles from Victoria.

WAIHEMO—Bound Vancouver, 117 miles from William Head.

LA PLACENTIA—San Pedro for Ioco, 175 miles from Ioco.

DEPERE—Bound Port Alice, 220 miles from Port Alice.

LORNE—Towing Bingamon, abeam Nootka, bound Nootka Sound.

HOLLYWOOD—San Francisco for Portland, 332 miles from Portland.

ISSOFOGLU—Portland for Shanghai, 270 miles from Victoria.

SHIPPING CALENDAR

To Arrive

AORANGI—From Antipodes, June 22.
AFRICA MARU—From Orient, June 24.
EMPRESS OF CANADA—From Orient, June 30.
TOYAMA MARU—From Orient, June 30.
PRESIDENT MADISON—From Orient, July 2.
ARIZONA MARU—From Orient, July 2.
CANADIAN IMPORTER—From Montreal, July 8.
KAGA MARU—From Orient, July 12.
PRESIDENT JACKSON—From Orient, July 18.
NIAGARA—From Antipodes, July 28.
EMPRESS OF RUSSIA—From Orient, July 21.
IYO MARU—From Orient, July 28.
PRESIDENT McKINLEY—From Orient, July 30.
EMPRESS OF ASIA—From Orient, August 11.
TOKIWA MARU—From Orient, August 11.
PRESIDENT GRANT—From Orient, August 12.
AORANGI—From Antipodes, August 17.
SHIDZUOKA MARU—From Orient, August 21.

To Sail

SHIDZUOKA MARU—For Orient, June 22.
AORANGI—For Antipodes, June 27.
EMPRESS OF ASIA—For Orient, June 21.
PRESIDENT LINCOLN—For Orient, June 30.
YOKOHAMA MARU—For Orient, July 2.
AFRICA MARU—For Orient, July 8.
EMPRESS OF CANADA—For Orient, July 12.
PRESIDENT MADISON—For Orient, July 14.
ARIZONA MARU—For Orient, July 27.
NIAGARA—For Antipodes, July 28.
KAGA MARU—For Orient, July 28.
PRESIDENT JACKSON—For Orient, July 28.
EMPRESS OF RUSSIA—For Orient, August 2.

TRANSPACIFIC MAILS
JUNE, 1928

PRESIDENT TAFT—Mails close 4 p.m., June 2. Yokohama, June 15; Shanghai, June 18. Hong Kong, June 22.

EMPRESS OF RUSSIA—Mails close 3 p.m., June 7. Yokohama, June 18. Shanghai, June 22; Hong Kong, June 25.

PRESIDENT JEFFERSON—Mails close 4 p.m., June 18. Yokohama, June 29; Shanghai, July 3. Hong Kong, July 6.

EMPRESS OF ASIA—Mails close 3 p.m., June 21. Yokohama, July 2; Shanghai, July 8. Hong Kong, July 9.

SHIDZUOKA MARU (Japan only)—Mails close 4 p.m., June 22. Yokohama, July 8.

TALTHYBIUS (Japan only)—Mails close 1 p.m., June 28. Yokohama, July 11.

PRESIDENT LINCOLN—Mails close 4 p.m., June 30. Yokohama, July 12; Shanghai, July 17. Hong Kong, July 20.

YOKOHAMA MARU (Japan only)—Mails close 4 p.m., July 2. Yokohama, July 18.

Australia and New Zealand

MAKURA (New Zealand only, via San Francisco)—Mails close 4 p.m., June 10. Wellington, July 2.

VENTURA (Fiji and Australia, via San Francisco)—Mails close 4 p.m., June 11; Sydney, July 5.

AORANGI—Mails close 6 p.m., June 27; Auckland, July 16. Sydney, July 21.

SIERRA (Fiji and Australia, via San Francisco)—Mails close 4 p.m., July 6. Sydney, July 20.

UNITED STATES AIR MAIL SCHEDULE
Table Showing Transit Time From Victoria

Eastbound daily, including Sunday. Air mail closing tonight at 11 o'clock.

Boise, Idaho; arrives day after tomorrow, 6.20 a.m.

Boston, Mass.; arrives on the fourth day, 5:25 a.m.

*Buffalo, N.Y.; arrives on the third day, 2.05 p.m.

Chicago, Ill.; arrives on the third day, 5.45 a.m.

Cleveland, Ohio; arrives on the third day, 11 a.m.

Dallas, Texas; arrives on the fourth day, 8 a.m.

Denver, Colo.; arrives on the third day, 6:55 a.m.

Detroit, Mich.; arrives on the third day, 12 noon.

Minneapolis, Minn.; arrives on the third day, 11:40 a.m.

New Orleans, La.; arrives on the fourth day, 10:30 a.m.

*New York, N.Y.; arrives on the third day, 8.40 p.m.

Omaha, Nebr.; arrives on the third day, 12.30 a.m.

Ottawa, Ont.; arrives on the fourth day, 7 a.m.

*Philadelphia, Pa.; arrives on the third day, 7:55 p.m.

*Pittsburgh, Pa.; arrives on the third day, 1.45 p.m.

St. Louis, Mo.; arrives on the third day, 6:15 a.m.

St. Paul, Minn.; arrives on the third day, 11.20 a.m.

Salt Lake City, Utah; arrives day after tomorrow, 12.50 p.m.

*Toronto, Ont.; arrives on the third day, 8.25 p.m.

Washington, D.C.; arrives on the third day, 11.45 p.m.

Southbound daily, except Sunday. Air mail closing this afternoon at 4 o'clock.

*San Francisco, Cal.; arrives tomorrow, 1:15 p.m.

*Fresno, Cal.; arrives tomorrow, 3:16 p.m.

*Los Angeles, Cal.; arrives tomorrow, 6:15 p.m.

San Diego, Cal.; arrives day after tomorrow, 5.30 a.m.

Atlanta, Ga.; arrives on the fourth day, 6.17 a.m.

*For delivery on day of arrival a special delivery stamp will be necessary on letters addressed to these points.

Coastal Sailings Out of B.C. Ports

COASTWISE SAILINGS

For Vancouver
C.P.R. steamer leaves daily at 1:45 p.m.
C.P.R. steamer leaves daily at 11.45 p.m.

From Vancouver
C.P.R. steamer arrives daily at 7 a.m.
C.P.R. steamer arrives daily at 2:30 p.m.

For Seattle
Sol Duc leaves daily at 10:15 a.m.
C.P.R. steamer leaves daily at 4.30 p.m.

From Seattle
C.P.R. steamer arrives daily at 12:45 p.m.
Sol Duc arrives daily at 9:20 a.m.

Victoria-Edmonds (Seattle)
City of Victoria leaves here 1 p.m. and 1 a.m. daily, passengers arriving at Seattle 6 p.m. and 7 a.m.
Leaves Edmonds daily at 8 a.m. and 6 p.m., arriving here at noon and 10 p.m.

West Coast Route
B.C. Coast Service: From Victoria at 11 o'clock, Princess Maquinna, calling at points as far as Port Alice. Sailing on first, eleventh and twenty-first of each month.

Nanaimo-Vancouver
Princess Elaine leaves Nanaimo at 7 and 2.15; leaves Vancouver at 10 a.m. and 5.20 p.m.
Motor Princess, leaves Vancouver daily at 7 and 3.15, and from Nanaimo at 10.20 and 5.45 o'clock.

Sidney-Anacortes
Auto ferries City of Bellingham and City of Angeles leave Sidney, B.C., daily 1.30 p.m. and 4.30 p.m. On the 1:30 p.m. trip the ferry will call at Roche Harbor, Orcas and Lopez Islands. On the 4.30 p.m. trip the ferry will call at Orcas only.
Leave Anacortes for Sidney, B.C., daily 8.45 a.m. and 7.30 p.m. On the 8.45 a.m. trip the ferry will call at Lopez Island, Orcas and Roche Harbor. The 7.30 p.m. is a through trip—no stops.

Sidney-Bellingham
Leave Sidney, B.C., for Bellingham daily 6.30 a.m., calling at Orcas (San Juan Islands).
Leave Bellingham for Sidney, B.C., daily 12.45 p.m. (noon), calling at Orcas (San Juan Islands).

Victoria-Port Angeles
Auto and passenger ferry Olympic sails daily for Port Angeles at 8 a.m. and 3.20 p.m. Leaves Port Angeles at 11:45 a.m. and 6 p.m.

Prince Rupert Route
Union Steamships: Every Tuesday at 7 p.m. and every Friday at 8 p.m. from Vancouver for Alert Bay, Port Hardy, Prince Rupert, etc.
Canadian National: On Mondays and Thursdays at 8 p.m. from Vancouver.

Queen Charlotte Islands Route
Canadian National: Fortnightly service from Vancouver. Usually on alternate Saturdays.

Portland Canal Route
C.P.R. steamer leaves Vancouver every Wednesday 2 p.m.
Canadian National: On Thursdays at 8 p.m. from Vancouver for Prince Rupert, Stewart, B.C. and Hyder, Alaska.
Union Steamships: Every Friday from Vancouver at 8 p.m., for Prince Rupert, Anyox, Stewart, etc.

Powell River and Comox
C.P.R. steamer Charmer leaves Vancouver midnight on Sunday, Tuesday and Thursday.

Alaska
C.P.R. steamer Princess Louise, June 23. Princess Charlotte, June 27. Princess Alice, June 30, from Victoria.
C.N.R. steamer for Anyox and Ketchikan from Vancouver, Mondays, 8 p.m.

Gulf Islands Service
(Effective Mar. 7)
Island Princess leaves Victoria at 7.15 a.m. on Monday, and 8 a.m. on Wednesdays, Thursdays and Saturdays.

She: "Time separates the best of friends."

He: "Quite true. Fourteen years ago we were both eighteen. Now you are twenty-three and I'm thirty-two."

SAN DIEGO MAN WINS SEA RACE

SKIPPER OF YAWL TEVA IS AWARDED SIR THOMAS LIPTON CUP

Mr. Clem W. Stose Winner of California-Honolulu Race—Two Vessels Still En Route

HONOLULU, June 20.—Clem W. Stose, of the San Diego Yacht Club, skipper of the yawl Teva, will be formally awarded the Sir Thomas Lipton Cup for making the best corrected time from Newport Harbor to Honolulu in the seventh annual yacht race.

The Molilou and the Wetona were still at sea tonight. Their time allowances have expired and thus they are out of the running. The steamer Malolo reported sighting Wetona early this morning, about eighty miles off the Island of Oahu. The Molilou has not been reported.

The racing yachtsmen are discussing staging a race around the Island of Oahu, or to other islands, or back to California, but nothing has been definitely decided.

THREE VESSELS IN EXPERIMENT

BRITISH FIRM TO MAKE TEST OF MERITS OF ENGINE TYPES

Performances of New Freighters Will Be Studied to Determine Economy Ratio

The launch by Messrs. Barclay, Curle & Co. of the City of Lille was an event of more than ordinary interest, for this vessel is one of three fast cargo carriers for which the Ellerman Lines placed orders some time ago with the definite object of securing data as to the respective merits of the reciprocating engine, the single-reduction geared turbine and the Diesel engine, says Syren and Shipping, London publication.

The steam-driven ships are the City of Canberra, which has quadruple expansion reciprocating machinery, and the City of Roubaix, the turbine vessel, while the City of Lille is to be fitted with a Doxford opposed-piston engine of 4,500 b.h.p. constructed by Messrs. Barclay, Curle. It has four cylinders, and will develop sufficient power to give the ship a service speed of fourteen knots. Information of a valuable nature will be obtained as to the merits of the three types of machinery, and it is to be hoped that in due course the experience acquired by the owners will be made public.

Mr. W. Hinchcliffe, superintendent-engineer of the Ellerman Lines, said the object of building the three ships was to endeavor to discover whether one of them would pay better than either of the others in any or every trade, or whether there was a particular type which would give the best results on a given route.

In each case the propelling machinery embodies the latest improvements. The reciprocating engines of the City of Canberra work with steam at 265 lb. pressure, and the auxiliaries are all separate units, each with its own small steam engine. The turbines of the City of Roubaix are supplied with steam at 300 lb. pressure, the auxiliaries being served by a turbo-electric power to the motor unit at each pump.

TO CONSERVE STEAM

The object of this, Mr. Hinchcliffe explained, was to obtain the most efficient power element and reduce the steam losses associated with a number of small independent steam-driven auxiliaries. That the Doxford engine should have been chosen by the owners is a well-merited tribute to the designers of this all-British prime mover, which has proved so successful in service. It possesses many special features, and its efficiency is very great owing to the absence of high-pressure injection air compressors.

In addition to the main engine in the City of Lille there are three direct-coupled four-stroke Diesel engine-driven dynamos, each having an output of 110 kw. Practically all the auxiliary machinery, both on deck and in the engine-room, is electrically operated. A small vertical boiler is, however, provided for heating fuel, etc. In addition, a boiler is being installed, which derives its heat from the exhaust of the main engine, and is used for making fresh distilled water.

The principal dimensions of the vessel are: Length b.p., 445 ft.; breadth, moulded, 57 ft. 9 in.; depth, moulded, 33 ft. 11 in., and she has a deadweight carrying capacity of 10,600 tons. Her general design is a departure from standard practice, wherein the No. 3 hatch is usually abaft the saloon house, for all the accommodation is arranged round the machinery casings, not only affording good promenading space for the twelve passengers provided for, but leaving plenty of room on the foredeck for the carriage of rolling stock, etc., which it would be impossible to load into the holds.

Empress of Asia Due to Sail for Far East Today

With 400 passengers aboard, the Canadian Pacific liner Empress of Asia will sail for the Orient from the Rithet Consolidated piers at an early hour this evening.

The Asia will sail for this port from Vancouver at noon today and is expected to come up to her berth at the Rithet piers at 5.30 p.m. She will put to sea as soon as local passengers, cargo and mail are aboard.

Neptunian Will Dock at Ogden Point to Load

TO load 600,000 feet of lumber for St. Lawrence River ports, the motorship Neptunian will dock at the Ogden Point piers tonight, it was announced yesterday by King Brothers, local agents for the vessel. Loading will commence tomorrow morning.

U.S. Naval Diver Recovers After Treatment Here

Mr. C. S. Cathledge, United States Navy diver, paralyzed in both legs on Monday and in great pain from the "bends," was well enough to get out of bed and shave himself yesterday morning as a result of treatment in the decompression chamber aboard the Pacific Salvage Company's vessel Salvage King.

Yesterday Mr. Cathledge was given further treatment in the decompression cylinder. In a day or so the effects of the malady will have disappeared.

The United States naval tug Mahopac, which brought the injured diver here from Keyport, Wash., where he was stricken when recovering a practice torpedo at a depth of 124 feet, will sail for Bremerton at 10 o'clock this morning.

The Canadian National Steamship Canadian Coaster will dock at the Ogden Point piers from California tonight, it is expected. She will discharge about forty tons of cargo here before sailing for Vancouver.

STRAWBERRIES FOR AUCKLAND

SAANICH TO SHIP FIVE TONS OF BERRIES ON MOTORSHIP AORANGI

Canadian Australian Royal Mail Liner Will Reach Quarantine at 9:00 A.M. Today

Five tons of frozen strawberries will be loaded aboard the Canadian-Australian Royal Mail liner Aorangi after the big motorship docks at the Rithet Consolidated piers from the Antipodes this morning.

The berries are being shipped to Auckland, New Zealand, by the Saanich Fruitgrowers' Exchange. They will be placed in cold storage aboard the liner.

The Aorangi will reach William Head at 9 o'clock this morning and will probably arrive at the dock at about 10 or 10:30 a.m.

The liner has a passenger list of about 500 in all classes. She also has a fairly big cargo, fifty tons of which will be discharged at this port before she sails for Vancouver.

The Aorangi will sail for the Antipodes on the return trip next Wednesday evening.

MONTREAL PRODUCE

MONTREAL, June 20.—Eggs and butter, firm; cheese, quiet.

Cheese—Westerns, 21 1-4 @ 21 1-2; Easterns, 20 7-8 @ 21.

Butter—No. 1 Pasteurized, 36 1-2 @ 36 3-4; butter, No. 1 creamery, 36 @ 36 1-4; seconds, 35 1-2 @ 35 3-4.

Eggs—Fresh extras, 40; fresh firsts, 35.

Vancouver Island Coach Lines

Regular Daily Services

WEST SAANICH ROAD

Visit Mr. Butchart's Gardens

(One of the Beauty Spots of the West)

$1.00 Return $1.00

From Broughton Street Depot (Phone 2886)

FREQUENT TRIPS—LONG OR SHORT STOP-OVER

TIME TABLE

Leaves Victoria	Leaves Gardens	Leaves Saanich
7:00 a.m.		Mount Newton .... 7:45 a.m.
9:30 a.m.	10:30 a.m.	Moodyville .... 10:15 a.m.
*10:00 a.m.	11:05 a.m.	Brentwood College .. 11:00 a.m.
12:15 p.m.	1:00 p.m.	Mount Newton .... 1:15 p.m.†
1:15 p.m., Wed., Sat.	2:00 p.m.	Moodyville .... 1:30 p.m.
* 2:00 p.m.	3:20 p.m.	Mount Newton .... 2:15 p.m.‡
4:00 p.m.	4:45 p.m.	Brentwood College .. 3:15 p.m.
* 4:15 p.m.	5:05 p.m.	Brentwood College .. 5:00 p.m.
5:30 p.m.	6:15 p.m.	Saanich Merc. Store 5:00 p.m.
* 6:15 p.m.	7:05 p.m.	Mount Newton .... 6:30 p.m.
11:00 p.m. (Ex. Wed.)		Moodyville .... 6:45 p.m.
		Brentwood College .. 7:00 p.m.

*Via Old West Road. †Ex. Wed. and Sat. ‡Wed. and Sat.

SUNDAYS

* 8:00 a.m.	Lv. 9:05 a.m.	Brentwood College 9:00 a.m.
9:00 a.m.	Lv. 9:45 a.m.	Moodyville, arrive .. 10:00 a.m.
*10:00 a.m.	Ar. 10:45 a.m.	Mount Newton .... 10:15 a.m.
	Lv. 12:05 p.m.	Brentwood College 12:00 noon
1:15 p.m.	Ar. 2:05 p.m.	
	Lv. 2:30 p.m.	Moodyville .... 2:15 p.m.
* 2:00 p.m.	Ar. 2:40 p.m.	Brentwood College .. 3:00 p.m.
* 4:00 p.m.	Lv. 5:15 p.m.	Brentwood College 5:00 p.m.
4:30 p.m.		Moodyville .... 5:30 p.m.
* 6:00 p.m.	Lv. 7:05 p.m.	Brentwood College .. 7:00 p.m.
7:00 p.m.	Lv. 8:30 p.m.	*Mount Newton .... 8:00 p.m.
10:30 p.m.		Moodyville .... 8:15 p.m.

CADBORO BAY

To Beach and Hotel

Leave Broughton St. Depot	Leave Cadboro Bay
8:00 a.m.	8:30 a.m.
10:00 a.m.	10:30 a.m.
1:30 p.m.	2:00 p.m.
4:00 p.m.	4:30 p.m.
5:30 p.m.	6:00 p.m.
8:00 p.m. (Saturday Only)	11:30 p.m.

Subject to change without notice.

Fare 25 Cents. To Golf Links 20 Cents

CORDOVA BAY

Leave Broughton St. Depot	Leave Cordova Bay
* 9:00 a.m.	* 8:15 a.m.
†11:30 a.m.	† 9:30 a.m.
* 1:15 p.m.	*12:00 noon
† 2:30 p.m.	† 3:00 p.m.
* 5:15 p.m.	* 4:00 p.m.
† 6:15 p.m.	† 5:40 p.m.
* 8:15 p.m. (Sat.)	* 7:30 p.m. (Sat., Sun.)

*Via Mount Douglas Park. †Via Blenkinsop Road.

Last Departure From Cordova Bay, Saturday, 12 Midnight

Fares 50 Cents Return

Transportation Provided for Picnic Parties

Leaving via Douglas Street, Pandora Avenue, Quadra Street. Coaches via Mount Douglas Park will turn off Quadra Street on to Hillside Avenue.

Broughton Street Depot (Facing Broad Street)—Phone 2886

The Olympic Outlook in The Discus Throw

By TED MEREDITH
Famous Runner, World and Olympic Champion

By TED MEREDITH
Famous Runner, World and Olympic Champion.
(Copyright, 1928, in all countries by North American Newspaper Alliance.)

TED MEREDITH

There has been such excellent throwing the last two years in the discus, and the competition in the United States is so keen for a berth on the Olympic team, that it is difficult to select four men who stand out in the event.

Taking the throws made in actual competition, the distances have been great, but the marks set by Americans in unofficial throws are surprising. Great progress has been made with the discus in the United States in four years.

Bud Houser former University of Southern California star, and winner of both discus and shot at Paris in 1924, should head the list mentioned for the event this year. Houser is as good as he was in the Paris Olympics, and he is the world's record holder at 158 feet 1¾ inches.

With one exception, Rasmus, Ohio State, the most promising throwers are on the Pacific Coast. Krenz, Stanford; Hoffman, California, and Moeller, Los Angeles A. C., are consistently exceeding 151 feet, and their practice throws indicate that they may get a distance far better.

Rasmus has an unofficial mark of 164 feet, and has been winning this Spring with fine distances. He threw 144 feet at the Penn Relay Carnival with the rain pouring and the circle slippery, and this was a most creditable performance.

ON COLLEGE ROLL OF HONOR

Last year the Collegiate Roll of Honor mentioned the following men with distances made in competition during the college season: Mau, Iowa (153 feet 3½ inches); Taylor, Baylor College (151 feet); Rinefort, Grinnell College (148 feet 8½ inches), and Gooch, Texas (148 feet 4 inches). Such throwing makes all these men likely candidates for the Olympic trials.

In 1896, R. S. Garrett, United States, won the discus throw in the Olympics with a throw of 95 feet 7½ inches. This would not win a high school meet of consequence today, and shows the advance made in handling the weight.

One of the best discus throwers outside of the United States is Marvalits, Hungary who, besides being champion of his country, is also the holder of the English championship title. His best recorded throw, to my knowledge, is 150 feet, and he appears consistent around that figure.

Germany has two good throwers, Hoffmeister and Hanchon. Recent dispatches from Germany said that Hoffmeister, in an exhibition in which German Olympic candidates participated, set a mark of more than 159 feet.

FINLAND MAY BE DANGEROUS

Finland had second place in 1924 with V. A. Niittymaa, who did 147 feet 5⅝ inches. Houser did 151 feet 5 1-16 inches to win. Niittymaa will no doubt be in the competition again, and any improvement will make him dangerous. Finland also has Kivi, national champion, who threw about 142 feet to gain that title.

Askildt, Norway, was fifth in 1924, and threw more than 142 feet. He also is in action again, and will throw at Amsterdam.

If the United States discus selections can go to Amsterdam and make a showing comparable to the work they have been doing in practice and competition, they should sweep the boards.

The work of these men has been such as to warrant both new Olympic and world's records. But Houser is about as consistent as they come in the event, and I look to him to defend his title in good shape.

Next—The Decathlon

Plans Extensive Tour of the Dominion

HON. R. B. BENNETT
Leader of the Federal Conservative party, who is planning an extensive speaking tour of the Dominion. This picture was taken just at the end of the session.

"HOME-MADE" SHOW MIXED

In celebration of the Emperor's coronation and the fiftieth anniversary of the first national industrial exhibition ever held in Japan, an exhibition of "home-made" products will be held in Tokio this Spring. Everything that is manufactured in the islands that is possible to exhibit will be placed on display, and while the slogan of the event is that Japan must discontinue copying foreign articles there will be shown an American flivver with Japanese-made body and similar products.

AUTOBUSES BUSY IN INDIA

Autobuses have become so busy in India that they have made serious competition for the railways, who, in turn, are fighting back. In Calcutta and vicinity they have seriously injured the railway suburban service, and are beginning to be felt in Bombay. Officials of the principal rail line in Bengal report that buses have seriously cut into the road's business by running parallel to its lines. In self defence one railway has started rail-omnibus service.

BOOKLET AIDS B.C. BOND SALES

Continued from Page 1

had been increases in the development of the province under the rule of the Government. Agriculture had increased 192 per cent and lumbering 240 per cent. The Government had also lent aid to the mining industry, notably by means of the appointment of mining engineers, who gave advice to prospectors and aided in other ways.

The mining laws of the province had been stabilized, the mining taxation had also been stabilized, and he asserted that mining men of the province were behind the Government in its actions.

He denied the statement reported to have been made by Dr. Tolmie that the Government had paid out $3,000,000 more than was authorized. On the contrary, the Government spent $500,000 less than could have been spent.

TURNOVER TAX

Replying to questions from the audience as to the taxation putting small business men out of business, Dr. Sutherland said that the turnover tax had been made to take the place of the income tax, which worked a disadvantage to some of the small workers.

He went on to explain that at the start the tax had pressed upon some of the small operators, but that the Government had altered the situation, and in addition there would be no pressing of the small dealer. If they could not meet the demand, the finance department would do as was done before, allow them to escape paying the tax.

Not a farmer in the province was paying as much in taxes as in 1916, said the speaker.

ROAD CONSTRUCTION

In his own department, he said that while there were as many tourists entered the province last year as there were residents of the province, and while the roads were improved, and 4,000 miles more roads added, the Government spent $92,538.23 less on the roads than was done under the old Government.

He defended the Palmer contract, and the other contracts on the Fraser River road. The charge that there had been overexpenditures on them was due to the engineers not correctly estimating in some instances the various classes of excavations made.

In the matter of the Pacific Great Eastern Railway, he asked if it were not more reasonable to believe that the Liberal Government in British Columbia would be able to make a better bargain with the Liberal Government at Ottawa than could a Conservative Government in this province?

He prophesied that the Government was going back stronger than before, and advised Saanich to go in favor of the Government.

"No matter what the result of the election may be, I appreciate the honor of being selected as a candidate," said Mr. N. W. Whittaker, the candidate, speaking at the meeting.

He traced the career of Premier MacLean, whom he described as a man of the people who had attained to his position by hard work. With the province prosperous, and the finances in a sound condition, he did not think that the people would change Governments at this time.

SAYS CAPITAL CONFIDENT

Dealing with the manifesto of Dr. Tolmie, he said that he had flattered the Liberals by the fact that the promise was made to follow in the lines of the Liberal party with respect to policies. The fact that there was $178,000,000 of a payroll in the province last year, as compared with $78,000,000 in 1917, showed that capital was not afraid of investing in the province.

He continued that the working men would not be interested in any promised change in the succession duties or the income tax. The Government of the day, he said, has made reductions in the taxation and the taxpayers were contributing $3,080,000 less than they paid five years ago.

While both parties were promising sympathetic treatment of the subject of state health insurance, he was of the opinion that British Columbia could well face this problem, and give something in the line of legislation. He promised that if elected that he would give his support to such a move.

The announcement in the Conservative manifesto to do away with free miners' licences seemed to him to be perhaps a good thing.

He appealed as a native son of the province who had lived twenty-five years in the riding, for support.

INCORPORATIONS

A question was asked from the audience why, if there was the large increase in industrial payrolls in the province, there were from thirty to fifty per cent of the companies that were incorporated that had ceased to exist.

Mr. Whittaker said that he believed that far more new companies were incorporated than were discontinued. There would always be some failures in business.

The meeting was presided over by Mr. A. W. Arnup, the president of Ward Seven Liberal Association. In opening, he referred to the interest that Mr. Whittaker had always taken in the district. He had shown this interest in helping in the hall in which they were meeting.

Pensioners of Great War Are Social Problem

By A. J. WILSON
Secretary, Victoria Branch, Canadian Pensioners' Association of the Great War.

The following comment is of interest to all pensioners:

"This matter is one which deals with a great social problem of the Canadian people for the care of the men and the dependents of the men who served overseas. There has been at all times a desire among the Canadian people to do full justice to the returned men and their dependents, who served the Canadian people during the war."

Such was the statement of Hon. J. H. King, Minister of the Department of Soldiers' Civil Re-establishment of the Federal Government, in moving a resolution refusing to accept the Senate amendments to the Pension Act Bill No. 289, as reported on page 3907, Hansard, House of Commons Debates on June 5, 1928.

This declaration of the responsible minister administering soldiers' affairs emphasizes that, ten years after the war, there are still difficulties confronting the 44,000 maimed and disabled ex-soldiers of the Great War that require urgent need of readjustment. At almost every session of the Federal Parliament since the war the grievances of the disabled men have been under discussion; beneficial legislation has been adopted in the House of Commons from time to time, but has ultimately been rejected by the Senate.

Discouraged by continuous unsuccessful efforts to obtain recognition of many grievances, disappointed at the repeated failures to obtain necessary legislation, a number of badly disabled ex-soldiers assembled in the city of Toronto in the Fall of 1925, and decided that the best interests of the disabled ex-service men would be served by the formation of a complete disabled soldiers' organization. Consequently there came into existence the Canadian Pensioners' Association of the Great War, which was immediately affiliated with the Amputations Association and the Blinded Soldiers' Association.

Thus was organized an all-embracing association of disabled soldiers, in which all classes of disability pensioners are eligible for membership.

In the establishment of this organization its officers, although appreciating the efforts of other soldiers' organizations, were nevertheless of the opinion that the best interests of the disabled would be furthered by the creation of such an association, for who could understand the condition, the suffering and the many difficulties and problems better than the disabled soldier himself?

It was also maintained that such an association would have more influence with the Government in regard to pension matters, and it was realized that, if any improvement was to become evident in the condition of the disabled, it must be accomplished by themselves. These are the fundamental principles upon which this organization is based and they explain the necessity of its existence.

It is often urged by well-meaning people, "Why the need of a separate soldier association of disabled? Why not one association for all returned men?" In reply to this criticism, there is very little to offer, except the reasons outlined above. This explanation should be sufficient. Of this fact we are confident: that we are expressing the opinion of most of the disabled men that every disabled war veteran will at some time in the near future, to safeguard his interests, find it necessary to become a member of such an organization.

The local branch of the Canadian Pensioners' Association was established in Victoria some three months ago. Since its inception steady progress has been made in regard to membership. The majority of its members are badly disabled pensioners who have served on an active front during the war. We have made no public appeal for support. The executive officers are all severely disabled ex-soldiers, who offer their services voluntarily, without hope of reward, either politically or otherwise, and are actuated by one motive, the desire to be of service to their less fortunate comrades.

This association does not claim to be able to secure a pension for any individual. But it does claim to be able to assist any applicant to obtain a pension, recognizing that the payment of pensions is regulated by law.

Furthermore, we are pledged to take up with the Government the question of pension adjustment in respect to disabilities of the disabled, so that they may receive that to which they are justly entitled; to assist, in like manner, the widows and orphans of the war; to take up with the Federal and Provincial Governments the question of the employment of disabled ex-service men in the Government service, and to insist that the Civil Service Act, giving preference in employment to disabled ex-soldiers, will at all times and under any circumstances be maintained. Such are the purposes of the Canadian Pensioners' Association.

Already several cases have been adjusted. New cases are considered daily and the pensions adjustment committee is always prepared to investigate the legitimate claim of any pensioner, regardless of whether he is a member of the association or not, trusting in his good faith to join when able. Those desiring to join this association with the expectation of receiving anything from it except service will be bitterly disappointed. No positions with salaries are vacant, and a spirit of harmony prevails among its members.

The association meets every first and third Friday of the month, at 64 Surrey Block. The meetings are devoted to the discussion of pension legislation as affecting disabled ex-service men, widows and orphans. Any widow of a soldier, or any disabled ex-service men, interested and requiring information, is requested to write to the secretary. In a further article it is proposed to deal with some aspects of the work of this branch already established in the interest of the disabled ex-service men.

RADIO TO CATCH THIEVES

Catching thieves by the aid of radio is possible, according to Monsieur Asbelhe, a French inventor. He recently demonstrated his invention before members of a technical institute in Paris. It is somewhat similar to the instrument used by a Russian professor in making musical waves with his hands. The device is said to be so sensitive that a thief passing near it would set up sound waves and cause a furious ringing of bells.

POUT AND CRY FOR BEAUTY

Patients of a London beauty doctor must pout daily and cry at least once a week in order to acquire or preserve youthful looks. Facial exercises are the latest beauty cult in the English city, and the doctor declares that if women will pat their cheeks and yawn and smile with their eyes wide open, and wrinkle their noses six times a day before the glass, such exercises will benefit the faces fully as much as the daily dozen helps the figures. He also says that such exercises will eventually do away with creams, lotions and powders.

EXHIBITS ARE OF HIGH CLASS

Victoria Rabbit Breeders' Association Holds Successful Show at Y.M.C.A.—Awards Made

Marked by high-class exhibits and a good attendance, Tuesday night's show of the Victoria Rabbit Breeders' Association at the Y.M.C.A. proved to be an outstanding success. Some eighty animals were exhibited in the thirty classes.

Special prizes were awarded for outstanding exhibits, and these were awarded as follows:

Best rabbit exhibited by lady, Mrs. L. Schwartze's White Angora Wooler. Prize donated by C. Bowe.

Best conditioned rabbit, Woodbine Rabbitry, White Flemish, doe. Prize donated by H. M. Diggon.

Best rabbit in show, Mrs. A. Darcus, Chinchilla. Cup donated by Rabbit Breeders' Association.

C. Wooley, president of the association, and Mrs. J. French officiated as judges, while Mrs. J. French, Mrs. F. Boucher, E. Greenwood, C. Delure and L. Bird were the committee responsible for the success of the show. Results follow:

The classified list of prize-winners is as follows:

WHITE FLEMISH

Bucks, 3 to 6 months—1, Mrs. G. Beale; 2, Van Decar; 3, C. Delure.
Does, 3 to 6 months—1, Mrs. G. Beale; 2, Van Decar; 3, C. Wooley.
Bucks, 6 to 8 months—1, Woodbine Rabbitry; 2, Van Decar.
Does, 6 to 8 months—1, Woodbine Rabbitry.
Senior bucks—1, Van Decar.
Senior does—1, Van Decar.
Does, any other color Flemish, 3 to 6 months—1, C. Wooley.
Senior buck, any other color Flemish—1, Van Decar; 2, G. Bird.
Senior does, any other color Flemish—G. Bird; 2, Van Decar.

NEW ZEALAND REDS

Bucks, 3 to 6 months—1, Mrs. F. Boucher.
Senior does—1, Mrs. F. Boucher.

WHITE NEW ZEALANDS

Does, 3 to 6 months—1, C. Delure.
Bucks, 3 to 6 months—1, C. Delure.

WHITE ANGORA WOOLERS

Does, 3 to 6 months—1 and 2, Mrs. L. Schwartz.
Senior bucks—1, Mrs. Tyhurst.
Senior does—1 and 2, Mrs. L. Schwartz.

FRENCH SILVER

Does, 3 to 6 months—1, Woodbine Rabbitry.
Senior does—1, Woodbine Rabbitry.
Bucks, 3 to 6 months—1, C. Delure.

BLUE BEVERENS

Senior does—1, Mrs. F. Boucher; 2, T. Mitchell.
Senior bucks—1, T. Mitchell.

ANY OTHER VARIETY

Does, 3 to 6 months—2, T. Bird.
Senior bucks—1, Mrs. H. Shepherd; 2, G. Bird.
Senior does—1, G. Bird.

WHITE SIBERIANS

Senior does—1, Mrs. F. Boucher.

BLACK SIBERIANS

Senior bucks—2, Mrs. F. Boucher.

CHINCHILLAS

Bucks, 3 to 6 months—1, A. Darcus; 2, E. Greenwood; 3, Mrs. Sellers.
Does, 3 to 6 months—1, E. Greenwood.
Senior bucks—1, E. Greenwood; 2, C. Delure.
Senior does—1, E. Greenwood.

TEAM PIN RECORD

The record team total in an American bowling congress tournament was set last year at Peoria, Ill., when the Tea Shops of Milwaukee toppled 3,199 pins.

FIRST CLAIMANT

The middleweight boxing championship was first claimed by Tom Chandler after he defeated Dooney Harris in twenty-three rounds, April 3, 1867.

WEATHER FORCES HALT ON BRACE OF BOXING BOUTS

NEW YORK, June 20.—Because of threatening weather, the ten-round heavyweight fight between Johnny Risko and George Godfrey was postponed this afternoon until Saturday night.

ST. LOUIS, June 20.—Continued rain today caused a second postponement of the ten-round fight between Jack Sharkey of Boston, championship contender, and Leo Gates, Indian heavyweight. It will be held tomorrow night, weather permitting.

SWIMMING GALA IS CALLED OFF

Lack of Outside Competition Results in Cancellation of Championship Event by V.A.S.C.

Through the inability of the Mainland swimmers to visit here on Saturday to compete in the proposed championship swimming gala, officials of the Victoria Amateur Swimming Club, at a special meeting held last night, decided to cancel the event. Only four senior swimmers and one girl under sixteen had filed their entries and this shortage of competitors resulted in the cancellation of the gala.

The president of the Vancouver Amateur Swimming Club, in his letter to W. T. M. Barrett, secretary of the Victoria club, stated that perhaps at a later date he would be able to make arrangements to send a strong contingent to the Capital city.

PRIORY PARK WINS ROYAL HUNT CUP

Takes Third Feature at Ascot by Three Lengths — Saint Jerome Second—Knight of Grail Third

ASCOT, Eng., June 20.—Priory Park, owned by J. B. Joel, won the Royal Hunt Cup today, the third famous fixture in Royal Ascot Week. Priory Park is by Rock Savage, out of Chatham II.

Saint Jerome, owned by Lord Lascelles, husband of Princess Mary, was second, and Sir Delves Broughton's Knight of the Grail, third. Twenty-five horses ran.

Priory Park won by three lengths while there was half a length between second and third. The betting was 15 to 2; 33-1 and 25-1 and the stakes were the cup and £1,300 with extras.

The distance was seven furlongs and 166 yards.

The "Flu" LEFT HER WITH A VERY WEAK HEART

Mrs. Beulah Demone, Pleasant River, N.S., writes:—"Having suffered with the 'flu' a few years ago, I was left with a very weak heart.

"I was unable to go about, and could not do my housework.

"I would get dizzy spells and would have to go and lie down.

"I could not sleep at night as the least little noise would wake me up.

"I tried different kinds of medicine, but they seemed to do me no good.

"A friend recommended I have used five boxes and am much better; do not get those dizzy spells, and can do my own work as well as ever."

MILBURN'S HEART NERVE PILLS

Price 50c. a box at all druggists and dealers, or mailed direct on receipt of price by The T. Milburn Co., Limited, Toronto, Ont.

News and Notes of Realty in Victoria and District

By H. D. PATTERSON

Some fine residential property has changed hands recently. A newcomer from the Orient has purchased a large portion of Major Parr's country home on the Saanich Arm at Mount Newton, including the residence and boathouse. A recent arrival from Winnipeg has bought the fine residence and grounds belonging to Mr. Burton W. Lyon, situate on Newport Avenue, overlooking the golf links, and some local people have acquired a waterfront site of about an acre at Shoal Bay. Agents report quite a demand for furnished houses from Summer visitors.

The following brokers reported sales:

P. R. Brown & Sons, Ltd.—A fine residential site on Craigdarroch Road, consisting of two large lots, to a local business man who will build a home for himself; a house of six rooms on Birch Street to a man from the Prairies; a house of five rooms on Boleskin Road; a six-room bungalow and two lots on Florence Street; a house of four rooms on Fleming Street; a bungalow of five rooms and two lots on Inverness Street, all to local buyers; a lot on East Saanich Road to a local buyer; a small property on Quadra Street, within the business area, to a local investor.

Christy, Hall & Co., Ltd.—Seven lots on Howe Street to a local investor; three lots on St. Lulie Street, Oak Bay, to a local buyer; a house of six rooms on St. Patrick Street to a newcomer; a new bungalow of five rooms, situate on five acres at Colwood, to a local buyer for a fox farm; a house of seven rooms on Tolmie Avenue to a man from Saskatchewan, a tea room business on Fort Street to a newcomer from Alberta.

Victoria Realty & Building Co., Ltd.—A new bungalow of five rooms on Monteith Street to a local buyer, and a bungalow of six rooms and two lots on Rockland Avenue to a newcomer from the Okanagan.

Pemberton & Son—A house of five rooms on Belmont Avenue to a local buyer; a valuable waterfront site of about one acre at Shoal Bay, with a cottage and fine garden, to a local purchaser; a view lot on Gonzales Hill to a local investor, a house of eight rooms on Newport Avenue at the corner of Beresford Avenue to a local purchaser, a view lot on Mountjoy Avenue to a local buyer, a house of seven rooms on Pandora Avenue to a local purchaser, also four waterfront lots at Ten-Mile Point to local buyers.

Coles, Howell & Co., Ltd.—A modern residence and twenty-two acres of waterfrontage on the Saanich Arm to a newcomer from the Orient, also a half-acre parcel on Quadra Street to a local buyer.

Meharey, Roe & Co., Ltd.—A house of four rooms on Prior Street to a newcomer from the Prairies, also a house of seven rooms on Brighton Avenue in Oak Bay to a local purchaser.

Brett & Ker, Ltd.—A fine residence of twelve rooms, with grounds of one and one-half acres, situate on Blenkinsop Road, to some Victoria people who have returned from an extended visit to the Old Country; also a bungalow of five rooms on Vimy Street to a local buyer and a lot on Estevan Street to a local purchaser.

A large local firm, which wishes to be nameless—A lot on Cavendish Avenue, a house of seven rooms in Hollywood, a lot at the Gorge, four lots on Roslyn Road, Oak Bay; six acres of the Sayward subdivision in Saanich, a waterfront lot and house at Cordova Bay and a lot on Hillside Avenue, all to local buyers.

Branson, Brown & Co., Ltd.—A residential site in Uplands to a local purchaser for future use; a small farm in Saanich to a resident of the district, and a lot at Cadboro Bay to a local buyer.

The Royal Trust Company—A large parcel of waterfrontage at Gordon Head, with buildings, to a newcomer from Saskatchewan.

CONDITIONS BETTER

Real estate market conditions are better in Canada than in the United States at the present moment, judging by the semi-annual survey of the real estate market just to hand from the National Association of Real Estate Boards, covering 318 cities in both countries. For the purpose of this survey the United States is classified under nine areas and also in six more divisions, according to the size of the cities.

Covering market activity, Canada, with eighty-three per cent of the cities reporting more activity than at the date of the last survey, is a long way ahead of any of the areas of the United States, the United States division with the highest percentage of increased activity being that of cities of over 500,000 population, with sixty-seven per cent of these cities thus reporting.

Canada also leads in the percentage of cities reporting higher prices and more activity in the subdivision market.

Thirty-three per cent of Canadian cities report increases in rentals of single and two-family dwellings and seventeen per cent report increases in apartment house rents, while none report downward movements in residential rents. The tendency is stationary or downward in all the American areas.

In connection with rentals of central business and office buildings, the tendency in Canada is stationary or higher, no reports being received showing lower rentals.

With reference to the supply of single family dwellings and business buildings, Canadian cities report no overbuilding, eighty per cent reporting conditions as normal and twenty per cent reporting shortages. Twenty per cent, however, report overbuilding in apartments.

All the cities in Canada report a surplus of money seeking investment in real estate loans. Fifty per cent report interest rates as stationary, and the remaining fifty per cent that these rates are falling. Conditions in this respect are very similar in most American cities.

The Purity of Cuticura Makes It Unexcelled For All Toilet Purposes

WINNIPEG K.C. IS ARRAIGNED

E. L. Taylor, Former Head of Fire Insurance Company, Remanded Without Plea

WINNIPEG, June 20.—E. L. Taylor, K.C., former president of the Canadian National Fire Insurance Company, and W. T. Alexander, former director, were arraigned in provincial police court this morning, charged with conspiracy to defraud, and were remanded for one week without pleading.

Mr. Taylor secured his release on bail of $100,000 last night, and Mr. Alexander, for whom a similar amount was set, is still in custody. Counsel for Alexander applied for a reduction in the amount of bail, but this was refused.

A warrant has also been issued for F. H. Alexander, another director of the company, but he is out of the city.

The information lodged after a long investigation by officials of the Attorney-General's department into the affairs of the company, was sworn out by Inspector William Smith, of the provincial force.

It sets out that W. T. Alexander, E. L. Taylor and F. H. Alexander, between December 1, 1926, and December 1, 1927, "unlawfully conspired together by deceit or falsehood or other fraudulent means to defraud the Canadian National Fire Insurance Company of the money or the use or benefit of the money of the said company."

The arrests were the result of charges made in a civil suit in the Court of King's Bench, brought by Louis Haviland Leavene, a shareholder, against the Great West Loan Company, the Imperial Canadian Trust Company, and the directors of the fire insurance company.

After being in custody at the provincial jail for twenty-four hours, W. T. Alexander, former director of the Canada National Fire Insurance Company, charged with conspiracy to defraud, was released on bail of $100,000 late today.

NEW ZEALAND'S MANDATE ISSUE

Attention in League Circles Drawn to Present Situation in Samoa

GENEVA, June 20.—Considerable attention is being attracted in League of Nations circles to the question of New Zealand's mandate over Samoa.

"Mr. Meison," who was banished from the islands in connection with native troubles, is in Geneva and, with the help of legal advisers, is engaged in active propaganda to favor his scheme for abolition of the mandate and relinquishment of Samoa to the natives.

The report of the New Zealand Royal Commission on Samoan troubles is now before the League's mandates commission. It is a comprehensive document, fully exonerating General Richardson, the administrator, from charges brought against him by Melson and the latter's supporters.

The report ends significantly by placing before the Mandates Commission of the League the alternatives of continuance of New Zealand's mandate or submitting to the clamor of the Melsonites.

SAHARA SEA PLAN GROWS

Flooding the Sahara Desert so that it may become a sea with ships visiting ports that are now towns on the edge of the desert, is one of the dreams of John Ball, of the Geological Survey of Egypt. The plan, which has been under consideration for some time, is growing more definite and now includes a canal extending 200 miles to the Mediterranean Sea and big enough for ocean liners. Evaporation from the inland sea, according to Doctor Ball, would increase rainfall on what are now arid lands.

automobiles good used

—Roadster
—Touring Cars
—Sedans
—Coupes
—Limousines
—Bugs

of every make and model, at all prices, for cash or on terms

There is an unlimited choice of good used cars for the automobile buyer in The Daily Colonist Want Ads.

Every week you'll find all the leading makes of Automobiles advertised in our classified columns.

If the car you want is for sale you'll find it conveniently classified in the "Automobiles for Sale" columns of

COLONIST Classified ADS

Important Notices, Employment, Business and Professional Directory, Wants, Etc.

The Daily Colonist

RATES FOR CLASSIFIED OR WANT ADVERTISEMENTS

One and one-half cents a word each insertion; nine cents a word a week, with a minimum of ten words, cash with order. No advertisement accepted for less than twenty-five cents.

Death and Funeral Notices, $1.50 first insertion; $1.00 for each additional insertion. Marriages, Cards of Thanks and In Memoriam Notices, $1.50 per insertion.

Birth Notices, $1.00 per insertion.

Business or Professional Cards of two lines or under, $2.50 per month. Additional space at $1.25 per line per month.

Advertisers who desire may have replies addressed to a box at The Colonist and forwarded to their private address. A charge of 10 cents is made for mailing replies. In this case add three words ("Box......Colonist") to the count for the number of words.

Out-of-town readers of our advertisements ask advertisers to give address as well as phone numbers, as it is not always possible to communicate through the phone.

The Colonist service is available every day from 8 a.m. to 10 p.m., excepting Sundays. Just call 11.

CLASSIFICATIONS

Acreage for Rent 63
Acreage for Sale 62
Acreage Wanted 64
Agencies Wanted 86
Agents Wanted 12
Autos for Hire 66
Automobiles 65
Births 1
Boats and Launches 70
Business Directory 71
Business Opportunities 69
Card of Thanks 4
Church Notices 9
Coming Events 10
Country Properties 75
Dancing 25
Deaths 3
Dressmaking 28
Educational 23
Farms for Rent 88
Farms for Sale 85
Farm Produce 41
Farms Wanted 87
Flats and Apartments to Rent 53
Flats and Apartments Wanted 54
Flowers 7
For Sale, Miscellaneous 40
Funeral Directors 6
Furnished Houses for Rent 55
Furnished Rooms to Rent 49
Furnished Rooms Wanted 50
Housekeeping Rooms to Rent 51
Housekeeping Rooms Wanted 52
Houses for Sale 78
In Memoriam 5
Listings Cancelled 77
Lost and Found 29
Lodges and Societies 33
Machinery 64
Marriages 3
Maternity and Convalescent Homes 82
Miscellaneous 37
Money to Loan 31
Monumental Works 8
Music 24
Personal 21
Professional Directory 72
Property for Sale 80
Property Wanted 81
Poultry and Livestock 47
Room and Board 47
Room and Board Wanted 48
Situations Wanted—Female 18
Situations Wanted—Male 17
Summer Resorts 61
Teachers Wanted 15
Timber 30
To Exchange 22
To Rent—Miscellaneous 38
Unfurnished Houses to Rent 56
Wanted—Female Help 14
Wanted—Male Help 13
Wanted—Miscellaneous 46
Wanted to Borrow 32
Wanted to Buy—Houses 76
Wanted to Rent—Furnished Houses 57
Wanted to Rent—Miscellaneous 36
Wanted to Rent—Unfurnished Houses 58

4 CARD OF THANKS

Mr. Charles Ward, of 1101 Pandora Ave., wishes to thank the many friends for their kind words of sympathy and beautiful floral offerings in his recent sad bereavement in the loss of a loving wife, Lily Isabel Ward.

6 FUNERAL DIRECTORS

SANDS FUNERAL CO.
Office and Chapel: 1612 Quadra Street
Phones 3306, 6035 and 7448L

THOMSON'S FUNERAL HOME
1625 Quadra Street
Phone 498 Night and Day

McCALL BROTHERS
"The Floral Funeral Home"
Johnson and Vancouver Sts. Phone 383

S. J. CURRY & SON
Efficient and kindly attention given to any desiring our service.
Office and Chapel, 980 Quadra Street
Phone 940, Day or Night

7 FLOWERS

SAVORY'S—WEDDING BOUQUETS, DESIGNS, etc. Phone 1024. 1421 Douglas.

7A FUNERAL DESIGNS

ARTISTIC FLORAL DESIGNERS CORNER Flower Shop, View and Broad Sts. Phone 1260.

BALLANTINE BROS.
Cut Flowers and Designs
630 Fort Street Phone 204
Greenhouses: North Quadra Street

8 MONUMENTAL WORKS

STEWART MONUMENTAL WORKS, LTD. Take No. 6 or 7 street car to works. 1401 May Street, phone 4617.

10 COMING EVENTS

BAND CONCERT AND DANCE BY VICTORIA Shriners Band, in the West Saanich Women's Institute Hall, Brentwood, Friday, June 22, at 8.30 p.m. Admission 50 cents. Refreshments.

DANCE—FOLLOW THE HAPPY DANCERS to the Little Arctic dance pavilion, Cordova Bay, by the silvery sea. Hunt's four-piece Victorians. Dancing Saturday, June 23. Prize night. Let's go.

DANCE, A.O.F. HALL, SATURDAY night, 8.30. Ray Kinloch's Five-Piece Orchestra. 25 cents and 50 cents.

DANCE—THURSDAY, JUNE 21, A.O.F. ballroom, 9 till 12. Admission 25c and 50c.

EXCURSION TO SEATTLE, MONDAY, July 2. Adults, $3.80; children, $1.70. Leave 9 a.m.

FRIDAY NIGHT, PARTNER WHIST, A.O.U.W. Sons of Canada Hall, 8.30 sharp. Prizes to value of $10, $6, $3, $1 and $1. 25 cents. All welcome.

HAMSTERLEY LAKESIDE — DANCING to Pitt's Orchestra every Wednesday and Saturday, 8.15.

LANGFORD LAKESIDE, DANCING, Ozard's Orchestra; Wednesdays and Saturdays, 9 p.m. Transportation, Blue Line leaves 742 Yates Street, 8.45, returning after dance.

PARTNER WHIST DRIVE EVERY Thursday in new Eagles' Hall, 1319 Government Street. Good prizes, everybody welcome. Admission, 25 cents. Time, 8.30 p.m.

ST. BARNABAS' GUILD AND W.A. GARDEN party, Sefton College, 015 St. Charles Street, Saturday, June 23. Admission, adults, 10 cents.

13 WANTED—MALE HELP

A GOOD SUGGESTION—WHY NOT give that boy or young man a chance to learn auto, aviation and electrical engineering at our practical school? Inspect our plant and talk the matter over with us. Day and evening classes. Victoria Engineering Institute, 755 Broughton Street.

A SPECIALTY SALESMAN WANTED—A man about 30 years of age, with thorough knowledge of city preferred. Apply 722 Yates Street.

BOY WANTED FOR FARM, MUST BE able to milk. Apply J. Filmer, corner Maplewood Road.

BOOKKEEPER, MUST BE QUICK AND accurate. Apply by letter to Box 3036, Colonist.

CANVASSER AND SALESMAN WANTED at once. A. E. Taylor & Co., 718 Yates.

AUTOMOBILE ENGINEERING

CALL AND SEE US ABOUT THAT BOY or young man learning a good useful trade quickly at our up-to-date school. New day and evening classes start every Monday.
VICTORIA ENGINEERING INSTITUTE
755 Broughton Street Phone 583

ENGINEERS COACHED FOR CERTIFICATES, Winterburn's School, Central Bldg.

13 WANTED—MALE HELP (Continued)

EARN $10 TO $25 A WEEK IN YOUR spare time at home writing showcards. No canvassing or soliciting. We instruct you and supply you with work. Write today. The Menhenitt Company, Limited, 24 Dominion Building, Toronto.

EARN WHILE YOU LEARN

HERE IS A CHANCE TO LEARN A trade and earn while you learn. We have an opening for a few students on our new plan. Learn the automotive trade and earn 50 cents an hour. This is special, you must act at once. Get into a big pay trade.
INTERNATIONAL ENGINEERING SCHOOLS
810 View Street Phone 7858

I WANT A MAN OF STRONG PERSONALITY and good appearance to assist me in campaign work. 332 Pemberton Building.

LEADING FINANCIAL FIRM WANTS office boy, aged about sixteen. Must be capable and hard worker. Apply with references to Box 1445 Colonist.

MALE STENOGRAPHER, WITH KNOWLEDGE of lumber business required at mill located out of town; state age. Give references and experience to Box 3045, Colonist.

MEN WANTED FOR STEAMSHIP POSITIONS. Travel free. Good pay. Experience unnecessary. Free particulars. Steamship Service Bureau, Box 88, Harper Office, Detroit, Mich.

PERMANENT POSITION FOR MIDDLE-AGED couple, on gentleman's ranch, V.I., for general farmwork. $45. Cottage, fuel, milk, etc., free. Extra $15 per month for wife's services in house if suitable. No children preferred. P.O. Box 300, Duncan.

SMART HONEST BOY, WHEEL SUPPLIED. Apply 1702 Lillian Road.

WILL EXCHANGE AUTO FOR FARM labor. Apply Thomas Plimley's Garage. Phone 697.

14 WANTED—FEMALE HELP

AN EXPERIENCED WAITRESS FOR high class cafe. Box 3068, Colonist.

BOOKKEEPER, MUST BE QUICK AND accurate. Apply by letter to Box 3036, Colonist.

EARN $10 TO $25 A WEEK IN YOUR spare time at home writing showcards. No canvassing or soliciting. We instruct you and supply you with work. Write today. The Menhenitt Company, Limited, 24 Dominion Building, Toronto.

GIRL FOR SMALL COUNTRY HOTEL, near Victoria, no cooking, wages $25. Phone 1252 for particulars.

MATRON WANTED FOR KOOTENAY Lake General Hospital Training School, Nelson, B.C. Salary $118 per month and maintenance. Duties to commence July 1. Applicants state age and experience and send photo if possible. Mark envelopes "Application," which must be in hands of the secretary by May 30. Jas. C. Forbes, secretary.

NEW ERA BUSINESS SCHOOL—DAY, night. 210 Hibben-Bone. Phone 2892.

SHAMPOO, 25c; HAIRCUTTING, 25c; marcel, 35c. The Victoria Hairdressing College, 114 Woolworth Bldg. Wednesday free day.

VERY COMPETENT RESTAURANT cook wanted. Apply by letter, Hamsterley Lakeside, Royal Oak P.O.

WANTED—CAPABLE MOTHER'S HELP. Apply Mrs. H. T. Matson, 883 Dunsmuir Road, phone 1310X.

WANTED—TWO EXPERIENCED WAITRESSES. Kelway's Cafe.

WANTED—WORKING HOUSEKEEPER for small home, two in family, state age and wages. Box 2984, Colonist.

WANTED—A COMPETENT GIRL FOR general housework. Phone 433.

WANTED—WOMAN TO HELP WITH housework in modern home with small family. Comfortable room and board. Apply Box 1918, Colonist.

WE ARE NOW ENROLLING STUDENTS for our Summer class in hairdressing and allied subjects. Particulars at 228 Sayward Building. Phone 3590.

17 SITUATIONS WANTED—MALE

ADVERTISER WANTS SCYTHE WORK. Box 2882, Colonist.

CAPABLE YOUNG JAPANESE SEEKS any kind of work. Box 3021, Colonist. Evenings, phone 3059.

ENGLISHMAN, 38, FAIR EDUCATION, ex-army (officer's servant, etc.), would like job as servant to gentleman about to travel. References as to character. Box 1600, Colonist.

JANITOR (EXPERIENCED) WANTS work. Phone 7246R.

ODD JOBS WANTED—GARDENS DUG and tidied up, lawns made. Wilson, phone 3777Y.

PHYSICAL TRAINING AND DRILL INSTRUCTOR for school or church. Box 2820, Colonist.

RELIABLE MARRIED MAN WANTS position in store; educated, businesslike, moderate wage to start. Box 2840, Colonist.

YOUNG MAN WANTS POSITION OF hotel clerk. References. Apply Box 3022, Colonist.

YOUNG MAN, HOTEL OPERATOR, DESIRES position. Apply Box 3024, Colonist.

17A PAINTERS AND DECORATORS

COMBER—PAINTING, PAPERHANGING, kalsomining. Phone 6266L.

PAINTING, PAPERHANGING, KALSOMINING. Arthur A. Lowe, Painter, Phone 5364X.

PAINTING, PAPERHANGING. LATEST in decorating, kalsomining and stipple work. Phone 7140R for free estimates.

PAINTING, PAPERHANGING, KALSOMINING. Work guaranteed. Moderate prices. Thomas Allan, 1433 Bay Street. Phone 8589.

17C CARPENTERS AND CONTRACTORS

ALTERATIONS, BUNGALOWS, GARAGES, fences, roof repairs. Free estimate. K. P. Irving. Phone 6351R.

FENCES, GARAGES, SUMMERHOUSES, etc., built by contract, garden furniture, cement work. Sheppard, 1130 Summit, 748Y.

IF YOU WANT A CARPENTER, PHONE secretary of local union, 817.

17E GARDENERS

LAWNS CUT, HEDGES TRIMMED, BY hour or day; roses sprayed. 7364L.

18 SITUATIONS WANTED—FEMALE

MIDDLE-AGED WOMAN SEEKS POSITION as companion-help or housekeeper. Excellent references. Apply Box 1409, Colonist.

RELIABLE WOMAN WISHES A POSITION as housekeeper. Box 3056, Colonist.

STENOGRAPHER, NUMBER OF YEARS experience, good general education; desires position. Box 2844, Colonist.

WANTED—POSITION WITH DRESSMAKER, to learn fitting, by experienced alteration hand, good references. Box 3006, Colonist.

WELL-KNOWN COLORED GIRL WANTS work. 35c an hour. Phone 4222R.

WILL HELP GENERALLY IN HOME two or three days per week, willing and reliable. F. C. Langford P.O.

YOUNG LADY WOULD LIKE POSITION in store, experienced. Phone 4670R.

21 PERSONAL

CRYSTAL GAZING. W. P. KIBLER, BY appointment only. Phone 3406 or 3635Y.

CONEY ISLAND CHICKEN SANDWICHES, snappy hot dogs at your Uncle Tom's.

SEE B.C. FIRST

DIRECTED MOTOR PARTY TOURING the Okanagan will leave Victoria about end of month. For further information apply Box 3065, Colonist.

GWEN BANKS—MARCEL, 75c, HAIRCUT, 35c. In your home. Phone 6171L1.

GUEST OR INVALID, OAK BAY WATERFRONT, $25 per week. Box 2959, Colonist.

IT'S UP TO YOU TO GET RELIEF IF your system is run down try the Original Wilshire I-on-a-co Belt. You will be astonished at the beneficial results. Office hours: 12 noon to 6 p.m. Phone 2362. Note the number, 504 Sayward Building.

IF YOUR WATCH DOES NOT GIVE satisfaction, bring it to the "Watch Bench," Brown Block, Broad Street. Main spring, $1; cleaning, $1. Work guaranteed. Opposite Spencer's.

HEALTHY BABY GIRL FOR ADOPTION. Phone 8235.

21 PERSONAL (Continued)

INVALIDS—COMFORTABLE HOME AND real service. Phone 4926.

KEEP YOUR HAIR AND SCALP healthy with Harper treatments. Harper Method Shop, 408 Sayward Bldg., phone 1695.

MARCELLING AND HAIRCUTTING IN your home, experienced operator. Phone 4061R1.

MADAME OLIVIA, CLAIRVOYANT, 1127 Quadra, corner View. Phone 1398.

MADAME LEONA WRIGHT, HEALTH tonic beverage, rheumatism remedy, indigestion. 1038 Hillside, Victoria, B.C.

PINEGROVE DANCE ORCHESTRA, 3 OR 4 pieces. Reasonable rates. Phone 8664.

PIANO TEACHER WILLING TO PAY percentage to one retiring from good existing connection. Address Box 3058, Colonist.

PORTRAITS—BLACK AND WHITE OR in color, sittings for children and animals, from $1.50. Sylvia Holland, Phone 8266L.

PLIMLEY'S "USED CARS" GIVE REAL SERVICE.

SCALES AND SEWING MACHINES REPAIRED at the Lawn Mower Hospital, 812 Cormorant.

SAFETY RAZOR BLADES RESHARPENED, 25c and 35c per dozen. China repaired. 738 Fort Street.

TIS A PLEASURE WHEN YOU FIND your watch is keeping perfect time. If you have watch troubles, call at Rose's, 1613 Government Street. You will be pleased.

YOU DON'T ASK THE PLUMBER TO tune your piano; he's not equipped to do the job. But Plimley's equipment and experience can keep your CAR tuned to your satisfaction.

22 TO EXCHANGE

CHARLES F. EAGLES, SPECIALIST IN exchanging properties. Confidential listings. Reliable service. 311 Sayward Bldg.

FOUR QUARTER-ACRE LOTS, GARDEN City, for late closed car. Will assume difference. Phone 4688.

LET'S TRADE

LET'S TRADE—About 7 acres, Saanich, on main paved road, 5 acres in orchard, modern 5-room bungalow, outbuildings, etc. Price $4,500. Will trade on city property.

P. R. CARLOW
Phone 48 517 Sayward Bldg.

MODERN 7-ROOM SEMI-BUNGALOW, hardwood floors, large lot. Clear title. Will take smaller home as first payment and easy terms on balance.

SUBURBAN HOME, WITH OVER AN acre of choice land, orchard, etc. Clear title, wants small home in Victoria.

CHOICE VICTORIA RESIDENCE, NEAR sea. Will exchange for Vancouver or Mainland property.

ANDREWS REALTY
704 B.C. Loan Bldg. Phone 3720

TRADES OF ALL KINDS. P. P. HIGGS, 208 Pemberton Building.

VANCOUVER PROPERTY — LARGE corner 11-room house, furnished, to exchange for Victoria property or farm in vicinity, vacant or improved. Submit particulars to 513 Georgia Street W.

WANTED—SOUTH OF OAK BAY AVE., good home, about $5,000, in exchange for ideal modern 5-roomed bungalow and cash adjustment.

ALSO WE REQUIRE—Good home and few acres in exchange for NEW STUCCO 5-ROOMED BUNGALOW, or modern 4-roomed frame bungalow, with adjustments. Come in and get what you want for what you have, hundreds of unmatched exchanges awaiting.

PATTERSON REALTY
655 Yates Street Phone 973

WANTED—BRITISH COLUMBIA PROPERTY to exchange for Central California. Mcharey, Roe & Co., Ltd., 624 Fort Street, corner Broad. Phone 3306.

23 EDUCATIONAL

J. J. McLOUGHLIN, M.A. (MEDALIST)
Matric., Etc., Tutor
Corner Fernwood and Gladstone

ANYONE CAN LEARN SPEEDWRITING, the easy natural system of shorthand. Day and evening classes. Only address, 755 Broughton Street.

B.C. DRAMATIC SCHOOL, UNDER THE direction of L. Bullock-Webster, A.R.C.M., L.T.C.L., late producer and stage manager for Sir George Dance. A practical training in speech art.

FRENCH, SPANISH, ITALIAN, LATIN, German. Expert tuition. Prof. 004 Fort.

NEW ERA BUSINESS SCHOOL: DAY, night. 210 Hibben-Bone. Phone 2892.

PRIVATE TUITION IN PUBLIC AND High School subjects. Phone 7803R.

ROCKLANDS ACADEMY ("SPROTT-Shaw") High School and Collegiate courses, special coaching and private tuition. Phone 928. Sprott-Shaw School.

SPROTT-SHAW SCHOOL — AFFILIATED with the Business Educators' Association of Canada. Courses: General Business and Accountancy, Secretarial, Preparatory, Collegiate, Radiotelegraphy.

OPEN ALL SUMMER
TELEPHONE 920 FOR PROSPECTUS
Jas. H. Beatty, managing director

SHORTHAND SCHOOL, 1011 GOVERNMENT Street. Business subjects, thorough tuition. E. A. MacMillan, principal. Phone 374.

VICTORIA SCHOOL OF EXPRESSION—Special Summer courses. Principal, Mrs. Wilfrid Ord, L.T.C.L., 715 Fort St. Phone 329.

24 MUSIC

BANJO, MANDOLIN, GUITAR AND ALL stringed instruments taught by W. O. Plowright, 1118 Broad Street. Phone 1853. Res. phone 1111Y1. Hours, 1 to 8 p.m., except Saturdays.

DI CASTRI SCHOOL OF SINGING—Courses from three months. Certificates awarded. Reduced Summer terms. 1020 Pandora Ave. Phone 3489X.

G. SHRAPNEL (BRUSSELS CONSERVATOIRE) violin, piano. Clive Drive, Oak Bay.

MANDOLIN, GUITAR, BANJO, TAUGHT. Mrs. L. Attfield, 117 Stobart Bldg. Phone 6409Y1, 1764, for appointment.

UKULELE AND BANJUKE TAUGHT, success guaranteed. Mrs. B. Tully. Phone 8010R.

$2 MONTHLY, PIANO LESSONS—POPULAR music, classical and beginners. Box 2952, Colonist.

24A PIANO

ADAM BOYD — PIANO AND SINGING, 1305 Yates. $6 per month. Phone 6937L.

ELSIE SINDER, PIANO AND THEORY, lessons at pupils' homes. 1305 Elford Street. Phone 4735L.

F. A. WARDLE, TEACHER OF PIANO, also tuning, 1234 Richardson. Phone 5616L.

24B VIOLIN

ERNEST SEMPLE, VIOLINIST AND teacher. Phone Studio, 2647, and Res., 2189.

25 DANCING

VICTORIA STUDIO OF DANCING, Stocker Building. Miss Farringdon. Phone 8110, after 2.

28 DRESSMAKING

AN EXPERIENCED DRESSMAKER, work by the day; good references. Phone 3730L.

DRESSMAKING—LOOSE COVERS, ETC. Phone 4284R.

DRESSMAKING — EXPERIENCED AND reliable. Phone 5765Y for appointment.

EXPERIENCED DRESSMAKER, $2.50 per day. Mrs. Dawson, 7761L.

FURS REMODELED, CHOKERS A specialty. Moderate charge. Phone 7761L.

LADIES' DRESSES FROM $2.50 UP. Children's outfits, coats, dresses, underwear. Prices reasonable. Phone 5823R.

29 LOST AND FOUND

LOST—CORNER SUPERIOR AND GOVERNMENT, at 8 a.m. Wednesday, lady's purse, containing change, etc. Phone 4332.

LOST—TOP PART OF CHANTER (BAGPIPES), between Macaulay Street and James Bay. Phone 5567L.

Double Service in Want Ads

You can telephone your answers as well as your classified advertisements to The Colonist. Readers are often interested in Want Advertisements that do not carry the names or addresses of advertisers, but a Colonist box number. For the accommodation of those readers who find it inconvenient to write an answer, and to serve the advertiser better, we will take replies to Box Numbers over the telephone.

The Colonist Service is available from 8 a.m. to 10 p.m., excepting Sundays. Phone 11.

29 LOST AND FOUND (Continued)

LOST—THURSDAY AFTERNOON, NEAR Langford, on Island Highway, tire rim and cover. Finder please phone 5534R. Reward.

LOST—C.E.F. BUTTON FOR FRANCE. Finder please return to Colonist Office.

LOST — GREEN GOLD, OCTAGON wrist watch. Phone 2730Y.

LOST—A STAR RADIATOR CAP. FINDER please phone 3629X.

LOST—AT MILL BAY, PURSE CONTAINING ring, bankbook and cash. Phone 5616R or Mill Bay 8L2. Reward.

LOST—WRIST WATCH, ON BROAD leather strap, vicinity of Shoal Bay and Transit Road. Finder phone 5247. Reward.

LOST—COLLIE, NAME RIN-TIN. LICENCE No., Esquimalt, 1. Please return 610 Courtney Street or phone 5902L.

LOST — RED CORAL EARRING, BETWEEN Model Bakery and Kirkham's, Fort Street. Phone 1755. Mrs. Ballou. Reward.

LOST — ON DOUGLAS STREET, BETWEEN Cloverdale and Cadillac, 100 feet of ¾ hose, and nozzle. If found please return to Saanich Firehall.

POCKETBOOK, LOST NEAR ESQUIMALT Hotel. If found return to same.

RIMMED GLASSES, IN CASE. OCULIST Prescription Co., Ltd. Phone 6490L.

WILL THE PERSON WHO PICKED UP brown coat and valise containing bathing suit, in Colwood, on Saturday night, return same to Police Station.

30 TIMBER

CROWN GRANT AND LICENSED TIMBER for sale. Cruisers' reports and estimates furnished, with topographical maps. Log brokers. Girdwood & Lewis, Ltd., 117-118 Pemberton Building.

RYAN, McINTOSH, HIBBERSON, BLAIR TIMBER CO., LTD. TIMBER CRUISERS, VALUATORS AND CONSULTING ENGINEERS. Timber for sale in large or small tracts. Crown grant or licence, in any part of the Province. 701-706 BELMONT HOUSE, VICTORIA.

31 MONEY TO LOAN

AGREEMENTS AND MORTGAGES PURCHASED. Money to loan. Foot & Manzer, Barristers, Bank Nova Scotia Bldg.

MONEY TO LOAN—$15,000 AT 7%, ON improved property. Building loans acceptable. H. O. Dalby & Co., Ltd., 634 View Street (opp. Spencer's).

MONEY TO LOAN AT 7% INTEREST: sums ranging from $250 upwards, strictly confidential, quick decisions, reasonable charges. P. R. Brown & Sons, Ltd., 1112 Broad Street, phone 1070.

SEVEN PER CENT MONEY AVAILABLE in a limited amount on first mortgages, good improved residential property. The Royal Trust Company, Belmont House, Victoria.

WE HAVE MONEY TO LOAN AT 7% on first mortgage. Phone 2841. Wise & Co., Ltd., 109 Pemberton Building.

7% MONEY TO LOAN ON FIRST MORTGAGE on desirable residential property. Heisterman, Forman & Co., 608 View St.

MONEY TO LOAN
SEVERAL SUMS TO BE LENT ON MORTGAGES IMPROVED SECURITY
SEVEN PER CENT
SWINERTON & MUSGRAVE, LIMITED
640 FORT STREET

37 MISCELLANEOUS

COME TO PLIMLEY'S FIRST FOR GOOD VALUE "USED CARS."

ALL YOUR TRASH WILL BRING YOU cash, such as rags, bottles; also tools, stoves, furniture, or anything else. We call anywhere and pay best prices. Phone 6188.

PLIMLEY'S "USED CARS" ARE "RIGHT."

SAFETY RAZOR BLADES RESHARPENED; single edge 25 cents dozen; double edge 35 cents dozen. Paden Bros. Phone 617. 1410-12 Douglas.

SAWS ALL KINDS, FILED, SET, gummed, etc. Phone W. Emery, 1587 Gladstone Ave.

38 TO RENT—MISCELLANEOUS

AMPHION HALL FOR RENT, 738 Yates Street. Fully equipped kitchen, large ladies' and gents' cloakroom, steam heat, hot water, grand piano, thirty card tables and fine elevator. Everything new and clean. The Griffith Co., phone 1462.

BAKERY STORE, GOOD BRICK OVEN, on Oswego Street, for rent. B.C. Land and Investment Agency, Government St.

FOR RENT—VACANT LOT, 50 x 100, ON Government Street. Good factory site or garage corner. Would consider a ground rental. Apply D. Fraser, Colonist Office.

GARAGE FOR RENT, TRUTCH STREET. Phone owner, 7751X1.

40 FOR SALE, MISCELLANEOUS

40A BUILDING MATERIALS

ROOFING PAPER — A LARGE STOCK of mill ends, 1, 2 and 3-ply, at a reduction. Victoria Junk Agency Co.

40D FURNITURE

WE SELL TO SATISFY
British Furniture Mart 745-747 Fort St.

AS NEW THREE-PIECE CHESTERFIELD suite, Marshall post spring cushions (reversible), to be cleared for $139. Clearing out. Hill's, 827 Pandora Avenue.

CARPET SALE — ISLAND WINDOW & Carpet Cleaning Co., 917 Fort. Phone 3515. Between Quadra and Vancouver. W. H. Hughes.

A DOLLAR-SAVING LIST

SOLID WALNUT BUFFET	$29.50
Tapestry Chesterfield bed	$45.00
Large Oak Dresser, bevel mirror	$14.50
Pair tapestry easy chairs (new)	$45.00
Set 6 oak diners, leather seats	$26.00
Oak dining suite, comprising buffet, 10-foot extension pedestal table, 5 side and 1 armchair	$79.00
Cabinet gramophone, 12 records	$38.00
Overstuffed easy chair for	$10.50
Walnut library table, a snap	$17.50

BRITISH FURNITURE MART
745-747 Fort Street

SELLING OUT ENTIRE STOCK OF FURNITURE, to be cleared in thirty days. Apply 827 Pandora Avenue.

40F RADIO

THE LONGER YOU KEEP YOUR OLD radio or gramophone the less it will be worth; trade it in for a new model Westinghouse or Radiola now; a price and a deal to suit; Westinghouse and Radiolas.
CARVER & SON
Westinghouse Radio
637 Fort Street Phone 443

40K BICYCLES AND MOTORCYCLES

BOY'S BICYCLE, SPORT MODEL, ALMOST new, $35. 881 Johnson Street.

BICYCLES, $ to $27.50; tires and tubes sold wholesale. Jake's Bicycle Shop, 881 Johnson Street. Phone 735.

FOR SALE—ONE MOTORCYCLE AND boat. Call after 6 p.m. E. Wheater, 101 Gorge Road.

GIRL'S BICYCLE, MEDIUM SIZE, WITH carrier, in good running order, new bearings, $15. Phone after six, 852Y.

GENT'S OR BOY'S C.C.M. BICYCLE, bargain at $20. Phone 4562L.

LADY'S BICYCLE IN GOOD SHAPE, ten dollars. Phone 4515R. 1007 Amphion Street.

NEARLY NEW PERFECT BICYCLE, drop bar (24 x 23), $27. Phone 5172L.

40 FOR SALE, MISCELLANEOUS (Continued)

40E MUSICAL INSTRUMENTS

CLARINETS FROM $5; ORGANS FROM $15 to $35. Ukuleles from $2.50. E flat bass, $25. Hickling, 741 Pandora.

KENT'S
NO INTEREST PIANOS

$295—SPECIALLY PRICED—A brand new piano, finished in walnut. Only one at this price. Terms, $8 monthly.

TO EXCHANGE—Beautifully finished brand new Brunswick Panatrope, priced at $365, to exchange for good piano. Phone 3449.

BUY YOUR PIANO AT KENT'S
SAVE $40 INTEREST

USED PIANOS—See our stock of used pianos. They are coming and going continually. You are bound to get the very one you want at

KENT'S
641 Yates Street Phone 3449
NO INTEREST PIANOS

40L STOVES AND RANGES

BROWN STOVE STORE, 1038 FORT ST. Repairs and connections.

NEW WESTINGHOUSE ELECTRIC range, slightly damaged in shipment, for sale at big reduction. Murphy Electric Co., 722 Yates Street.

RANGE CASTINGS FOR ALL MAKES of ranges. B.C. Hardware, 718 Fort St.

STOVES AND RANGES, MANY MAKES. We repair and install coils, waterfronts, parts, boilers, etc. Southall's Stove Exchange, 752 Fort St. Phone 4230.

SMALL LAUNDRY STORE, SUITABLE for camping. Phone 2889L.

6-HOLE WHITE ENAMEL RANGE, WITH waterfront, only $35. Carter's Stove Store, 622 Fort Street. Phone 2163.

40X MISCELLANEOUS

ALL MAKES SEWING MACHINES AND phonographs repaired. A. E. Taylor & Co., 718 Yates.

BOOKS! BOOKS! BOOKS! THOUSANDS to select from at British Furniture Mart, 745-747 Fort Street.

BLACK SOIL, CLAY, MANURE, $3.50 per load delivered; ploughing, harrowing, general teaming. Phone 168.

BABY CARRIAGE, GREY REED, GOOD as new, snap, $15. Phone 5173L.

CARPET SQUARE, 9 x 12, GOOD CONDITION; $15. Apply 3050 Albany Road.

CREAM WICKER BABY BUGGY; GOOD condition; $10. Phone 0167L.

FOR SALE—1½ HORSEPOWER GAS ENGINE and force pump, in first-class order. Rodman, Granville Avenue, Strawberry Vale.

FOR SALE — WINCHESTER .22 CAL. rifle, $8.75; shotgun, ejector, $12.50; English fishing reels, $1.25; field glasses, $14.75; telescope, $5.50; Eastman postcard Kodak, $12.50; black ebony mantel clock, $7.50; prismatic field glasses, 8 power, $22.50; lunch kits and bottle, $1.25; bicycle outer tires, new and guaranteed, $1.45; boy's Perfect bicycle, $12.50; gent's Massey, $15; spectacles to fit any sight, $1.75.

JACOB AARONSON
561 Johnson Street Phone 735

FOR SALE—EVINRUDE AND GRAMOPHONE with records. Phone 5257X.

FOR SALE—JERSEY MILK DELIVERED in Oak Bay. Phone 4190X.

FOR A GOOD INVESTMENT TRY THE Original Wilshire I-on-a-co Belt, the cost is small compared with the results obtained. Your health is important. Come in today. Office hours: 12 noon to 6 p.m. Phone 2362. Note the number, 504 Sayward Building.

FOR SALE CHEAP, DOUBLE BRASS bed and spring mattress. Phone 4671Y.

GOATS' MILK DELIVERED IN OAK Bay and district. C. H. Unwin, phone 7507X2.

GOAT'S MILK KEEPS YOU FIT.

IF YOU WANT THOROUGH WORKMANSHIP, moderate charges, and perfect time, have your watch fixed at Rose's, 1013 Government St.

IONA-O-TONE BELT FOR SALE, $10, like new. Phone 4575L.

LARGE LUGGAGE BOX FOR REAR OF car, also new luggage rack for side. 719 Courtney Street. Phone 2055.

MAGNET SEPARATOR, ALMOST NEW, 135. Phone Colquitz 38W. D. Murray.

MALLEABLE STEEL RANGE, $2 PER week. Phone 4689. 715 Pandora, removed from 1424 Douglas Street.

NEW WHEELBARROWS, $3.75, WITHOUT wheel; canvas deck chairs, $3. house stepladders, house ladders, 2 and 3-burner oil stoves, very cheap. 1016 Fort Street. Phone 4907.

PLIMLEY'S SHOULD KNOW "USED CAR" VALUES.

PAIR GURNEY 240-LB. SCALES, PERFECT condition. Box 2020, Colonist.

REVERSIBLE HAND-MADE ENGLISH rug, 7 ft. x 3 ft. 10 in., practically new, bargain, $15. Phone 3180X.

3 POUNDS OF SCOTCH AND BUDWEISER malt, ¾ lb. hops, 3 lbs. Demerara sugar, 1 yeast cake—all for $1.00 delivered anywhere. Hill's Grocery. Phone 137 or 138.

Estd 1900 Oldest Adv. Agency in B.C.
"Advertising is to business as steam is to machinery"

NOTICE
TO
POLITICIANS

If you intend to do some campaigning through the mails and the newspapers, we can give you prompt and efficient service with circular work, folding and enclosing, mailing, etc. Our mimeograph and multigraph work is CLEAR and NEAT, and prices are low.

NEWTON
ADVERTISING
AGENCY

Advertisement Writers and Advertising Contractors
Multigraph and Mimeograph Circular Letters and Post Cards. Addressing and Mailing
Rates Quoted on Local, Dominion and Foreign Publications
Suite 24, Christy-Hall Bldg. (Formerly Winch Bldg.) Phone 1915

46 WANTED MISCELLANEOUS

ABSOLUTELY HIGHEST PRICES PAID for rugs, bottles, tools, stoves, furniture, or anything you wish to dispose of. We call anywhere, any time. Phone 6188.

A GOOD PRICE IS PAID FOR HIGH-CLASS clothing. Mrs. Jewitt's, 821 Fort. Special—Gents' suits wanted, also silver, china, antiques, etc. Look for the Blue Signboard.

ABOVE BLANSHARD ST., 909 FORT St. High-class second-hand clothing bought and sold.

ABSOLUTELY BEST CASH PRICES paid for ladies', gentleman's and children's good class DISCARDED CLOTHING. Phone 3685, or call Mrs. Wardale, 1602 Douglas Street.

PHONE 401—WE BUY GOOD DISCARDED clothing, household linen, china, silverware, jewelry. Best prices paid. We call. Shaw & Co. 735 Fort Street.

PHONE 6188—WE PAY BEST PRICES for bottles, rags, tools, stoves, furniture or anything else you wish to dispose of. We call anywhere, any time. Try us.

QUANTITY OF USED LUMBER SUITABLE for roofing. Box 2987, Colonist.

RAGS, BOTTLES, SACKS, JUNK, ETC. Best prices. Basements cleaned. Phone 6078L.

TO COWKEEPERS—WANTED, SWEET milk and cream, also sour cream. Box 2858, Colonist.

WANTED—TO BUY OLD BICYCLES AND parts. Phone 5286L.

46 WANTED MISCELLANEOUS (Continued)

VICTORIA JUNK AGENCY CO.
1316 Wharf St. Phone 1336
Largest buyers of metals, sacks, iron, rags, bottles, pipe, machinery, tools and furniture. Phone calls promptly attended to anywhere.

WANTED—MEN'S BOOTS, SIZES 5 TO 9; in good condition. Shaw's Second-hand Store, 809 Fort Street, above Blanshard.

WANTED—IN GOOD CONDITION, CARPET or rug to cover flooring approximately 15 ft. x 33 ft. State exact size and lowest cash price to Box 2157, Colonist.

WANTED—BICYCLES AND PARTS—radios and parts. Phone 738.

WE WILL CALL AND COLLECT WASTE paper. Phone 7343L. 511 Johnson.

WE BUY GOOD CLASS FURNITURE, carpets, glassware and silverware. Good prices paid. Oddy's, 1613 Douglas Street. Phone 2853.

$5000 IN GOLD WANTED. I REQUIRE a lot of gold and silver in my jewelry business. Bring in your old watches, jewelry, diamonds and solid silver. I will make you a generous allowance for other goods or pay cash. W. H. Wilkerson, Jeweler, 1210 Douglas Street.

47 ROOM AND BOARD

ATTENTION, TOURISTS—HIGH CLASS board residence, by the week or month, accommodation for children; nice garden, garage. Phone 4806 or 8952.

AT 1035 OLIPHANT, EVERY COMFORT of a nice home. Phone 5701L.

ABERDEEN HOTEL, 941 McCLURE—Transient and residential; central; running water in rooms. Phone 1018O.

BOARD RESIDENCE, SEAFRONT; MODERATE charges. 1362 Dallas Road. Phone 7287Y.

CHILDREN BOARDED, DIET, SPACIOUS grounds, reasonable. 411 Michigan Street, 8709L.

COMFORTABLE HOME FOR WORKING men, close in, good locality; reasonable. Phone 3553Y.

GUEST OR INVALID; OAK BAY WATERFRONT, $25 per week. Box 2959, Colonist.

ROOM AND BOARD HERE FOR UNIVERSITY students. 4628 10th Avenue W., Vancouver, B.C.

TWO LARGE SUNNY FURNISHED rooms, board included. Near Beacon Hill Park. Phone 7692R.

$7 WEEK — ROOM AND BOARD. 738 Fisgard Street. Phone 4048X.

1050 SOUTHGATE—SELECT ROOM AND board; close to car and city. Ph. 3678L.

48 ROOM AND BOARD WANTED

WANTED — BOARD RESIDENCE FOR father and son (14), with private family, sitting-room and double bedroom or large bed-sitting-room. Permanency. State terms. Box 2963, Colonist.

49 FURNISHED ROOMS TO RENT

AT TANJORE LODGE, FURNISHED rooms, sleeping porch. 940 Fairfield. Phone 2900.

BRUNSWICK HOTEL, COSY, $3 WEEK up; housekeeping; also rooms with community kitchen. Douglas and Yates. Phone 6076O.

CECIL HOTEL
1322 BLANSHARD STREET
BRIGHT, comfortable modern rooms and bath, reasonable rates. Phone 1318O.

COSY ROOMS, HOUSEKEEPING ROOMS, suites, also four-room suite, fully modern. Ritz Hotel, 710 Fort St.

DEVONSHIRE HOUSE, LADIES' HOSTEL, kitchenettes on each floor. Fort St., phone 4637O. Rates moderate. Residential and transient.

TO TOURISTS — LARGE ROOMS, grounds, auto accommodation. 1750 Rockland Avenue. Phone 4007X.

51 HOUSEKEEPING ROOMS TO RENT

AT 1515 QUADRA, COMFORTABLE AND modern housekeeping suite, reasonable.

AT 1178 FORT ST.—HOUSEKEEPING rooms, from $3.50. Parking space.

BEVERLEY HOTEL APARTMENTS, 724 Yates Street. When visiting Victoria "In the good old Summertime" stop at the "Beverley" where you can do all the light housekeeping you like with no extra charge. It is located in the centre of the shopping and theatre district. Public library in the same block, and your own church within five minutes' walk. Elevator, light, heat, gas and all the hot water you can use. Strictly first class, and very moderate rates. Don't forget the number, 724 Yates Street. Managed by J. A. Griffith.

BRIGHTON LODGE, 1145 ROCKLAND, sunny, free storage. Phone 6987L.

BLACKPOOL LODGE—MRS. POTTER, 512 Dallas, facing the sea. Comfortable; reasonable.

COMFORTABLE FURNISHED HOUSEKEEPING rooms, with gas and open fireplaces, large garden, close in, from $12 monthly. 1024 McClure. Phone 1050L.

DELHI HOTEL—HOUSEKEEPING AND single rooms. 617 Yates Street. Mrs. Shelton.

FURNISHED HOUSEKEEPING, CABIN and rooms, $7 month up. 1038 Hillside.

919 VANCOUVER, OPP. MEMORIAL Hall, comfortable rooms, newly decorated, all conveniences.

51A FURNISHED

APPLY 331 MICHIGAN ST.—WELL-FURNISHED housekeeping rooms. Or phone 2378R.

51B UNFURNISHED

CAREFUL TENANTS WANTED BY young couple, to occupy three bright, clean, unfurnished rooms, in private house, upstairs, at exceptionally moderate figure. Phone 0893X1.

53 FLATS AND APARTMENTS TO RENT

CHOICE FURNISHED FLATS TO RENT. LINDEN AVE. AND FORT ST., 5 rooms; gas, hot water heat	$65.00
SOUTHGATE ST., 4 rooms and balcony; Summer months	$60.00
SUPERIOR ST., near Beacon Hill Park, 8 rooms; Summer months	$75.00

SWINERTON & MUSGRAVE, LTD.
640 Fort Street Phone 481

AT MOUNT EDWARDS, VANCOUVER Street—Furnished flat for rent. Phone 3342.

A FURNISHED 3-ROOM APARTMENT, sleeping porch, every convenience. 1351 Pandora Avenue. Phone 4702L.

AT MODERATE RENTS, NICELY FURNISHED suites, LeRoy Apartments. 602 Montreal.

ALVIN APARTMENTS, 1009 JOHNSON Street, small apartment, every convenience.

AT 1116 COLLISON ST., APARTMENT, unfurnished suite. Phone 8294L.

AT 1144 DALLAS ROAD, FURNISHED suite, overlooking sea. Phone 8713L.

AIRY BRIGHT FLAT, BEAUTIFUL LOCATION, 648 Simcoe. Phone mornings, 2866R.

BROADWAY APARTMENTS, 443 SUPERIOR (near Parliament Buildings), attractive, modern suites.

BRIGHTON LODGE, 1145 ROCKLAND, sunny, free storage. Phone 6987L.

BELWIL APARTMENTS, BRIGHT 3, 4 and room suites, moderate. 3584O.

CENTRAL LOCATION, MODERATE price, new, and with every convenience for housekeeping. One suite furnished, one unfurnished. Apply janitor, suite 4, 1210 Langley Street.

CARLTON APTS., 711 PANDORA—FURNISHED suites, housekeeping rooms.

CORAL COURT, FURNISHED OR UNFURNISHED suites. Phone 2984. Garage.

FAIRFIELD DISTRICT — 3-ROOMED furnished suite, near car. Phone 8418R.

FIELD APARTMENTS — FURNISHED and unfurnished suites, garage. Phone 1385O.

FURNISHED APARTMENTS FOR SUMMER months. Box 2044, Colonist.

FLAT VACANT, UNFURNISHED, MENZIES Apartments. Phone 5607X.

FURNISHED SUITE, PRIVATE HOUSE, near sea, park, car. Phone 4825R.

MELLOR APARTMENTS — UNFURNISHED suite vacant, 3 rooms, kitchenette and bath, Oil-o-Matic heat, gas range. 819 Broughton Street, phone 812.

MARINE CHALET, OAK BAY, VICTORIA'S finest furnished apartments. Near beach, car line and golf links. Electric kitchenette with refrigeration, vacuum, steam heat. $60 to $100.

53 FLATS AND APARTMENTS TO RENT (Continued)

MOUNT DOUGLAS APARTMENTS
PHONE 2474
FOR SUITES

NORMANDIE APARTMENTS
COR. COOK AND BALMORAL
FURNISHED SUITES
PHONE 1789L

NICELY FURNISHED APARTMENTS, Oil-o-Matic heat and hot water, $25 and up. 819½ Pandora Ave.

NICELY FURNISHED 3-ROOM SUITE, $30 per month. Phone 5639L.

NO. 7, MT. BAKER COURT—FURNISHED 3-room flat, for July, $45 per month. Phone 8405L.

OAK BAY JUNCTION—FIRST FLOOR duplex stone bungalow, six rooms, $50.

OVERLOOKING WATER, FAIRFIELD—Self-contained five-roomed flat. Will rent to good tenant at $30.

CHRISTY, HALL & CO., LTD.
640 Fort Street

ROSTREVOR, 1148 OSCAR ST., FURNISHED suite, single room. Phone 1422.

SUITE, LINEN, PIANO, HEATED, OAK Bay. Phone 5185R.

SEACROFT, OAK BAY—MOST BEAUTIFUL furnished and unfurnished in British Columbia. Full sea views, near car, golf. All electrical; free garages. Phone 1062.

SYLVESTER APARTMENTS,
715 Yates Street
Furnished Housekeeping Rooms, Single and Double
Also Single Bedrooms
Phone 5683O
In the Heart of the Business Section

SCOTT APARTMENTS, CORNER HILLSIDE and Douglas, two and three-room modern suites, furnished and unfurnished. Spacious rooms. Phone 5326O.

SUNNY SUITE, SAVOY MANSIONS, Blanshard and Collinson.

STANLEY APARTMENTS, LINDEN AVE., suite, furnished or unfurnished.

STOBART APARTMENTS—NEWLY FURNISHED housekeeping suites and bedrooms; elevator, fireproof. 745 Yates St.

TO RENT—FOR JULY AND AUGUST, 4-roomed furnished flat, near beach, car line, golf links. $45 per month. Apply 8, Mount Baker Court.

TWO-ROOM FRONT SUITE, GLENGARRY Apartments; every convenience. L. M. Rosevear. Phone 5900.

THE WILLINGDON, CORNER QUADRA and McClure—Fully modern apartment now available.

UNFURNISHED SUITE TO RENT—A place you would be proud to call home, all new features and strictly up to date. Hot water heat all the year round, no chilly nights and mornings, hot water day and night. Ideal location. Garage. Phone 7751X1.

55 FURNISHED HOUSES FOR RENT

A COMPACT AND EASILY MANAGED residence, three bedrooms, every convenience, including gas, well and fully furnished, with garage, sea view, and just across the road from a fine beach. Half-acre garden, filled with fruit and flowers, will be kept up by owner. For July and August, $100 monthly. The Royal Trust Company, Belmont House, 805 Government Street, Victoria.

A FURNISHED 3-ROOM HOUSE FOR rent. Suit bachelor; $6 per month. 175 Cadillac Ave. Apply P. R. Brown & Sons, Ltd., Broad Street.

A FULLY FURNISHED BEDROOM AND kitchen; sink, gas, every convenience. Apply 1609 Gladstone Avenue.

A 7-ROOM FULLY FURNISHED HOUSE, modern conveniences; gas, nice lawns, excellent locality, 918 Trutch Street. Will lease, reasonable, to careful tenant. Phone 2570X.

BRIGHT 7-ROOMED MODERN BUNGALOW, very desirable. Phone 6648Y.

BUNGALOW APARTMENT, 5 ROOMS, waterfront, lovely beach, modern. Phone 8551O.

BRIGHT 7-ROOMED MODERN BUNGALOW, very desirable. Phone 6648R.

FURNISHED HOUSES FROM $50 TO $400 per month; for July and August. Apply Heisterman, Forman & Co., 808 View Street, phone 55.

FURNISHED HOUSES FOR RENT. F. P. Higgs, 208 Pemberton Building.

FULLY FURNISHED 6-ROOMED HOUSE, nice view, near three beaches, car line; $100 for two months. 1 acre, and garage, piano, etc. 4 Rooms, fully furnished boat, swimming floats, fishing, on Florence Lake, reasonable, 8 miles out. W. O. Wallace & J. W. Archer, 1229 Broad St., phone 1745.

FOR RENT — JULY AND AUGUST, 5-roomed furnished bungalow, with garage, near beach. Phone 7404R2.

FOR RENT—A VERY DESIRABLE FURNISHED home, Fairfield district, adults only, would rent for three months or one year, nice garden and large garage, or for sale on very easy terms. Phone 7190R.

FURNISHED—BEACH DRIVE, 7 ROOMS, $100; Oak Bay, 9 rooms, $200; Madison Street, 7 rooms, $65; Fairfield, 7 rooms, $65; Oak Bay, 6 rooms, $00; Belton Avenue, 3 rooms, $20; Oak Bay, 8 rooms (new), $125. Brown Bros. & Allan, Ltd., 711 Fort Street.

HOUSES FURNISHED OR UNFURNISHED for rent or for sale, on easy terms. Fred M. Russell, 112 Pemberton Building. Phone 4332.

ISLAND HIGHWAY AT LANGFORD—New and modern four-room bungalow, electric light and city water, three-piece bathroom; fully furnished, except linen. Garage. Now vacant. $40 monthly.

THE ROYAL TRUST CO.
Belmont House Victoria

JULY AND AUGUST, 5-ROOMED FULLY furnished bungalow, near Gorge Park. Phone 4803R.

JAMES BAY—WELL FURNISHED BUNGALOW of six rooms; 8 months, $45. OAK BAY—Close to beach first-class six-roomed furnished house, with garage, immediate possession, $65. Christy, Hall & Co., Ltd., 640 Fort Street.

ONE YEAR'S FREE RENT AS INTEREST for $300 loan. Superior furnished housetent, accommodate three or four. Phone 1546O.

OAK BAY WATERFRONT, NEAR GOLF links, bungalow, 3 bedrooms, $150 per month, on lease. Marina Drive, 4 bedrooms, 3 living-rooms, $160 per month. Shoal Bay, 5 rooms, $60 per month. Oak Bay, 6 rooms, $40. Six rooms, no linen, silver or blankets, $55.

C. S. MARCHANT
Phone 3071 130 Pemberton Bldg.

OAK BAY—ONE OF THE MOST EXCLUSIVE and prettiest six-roomed furnished bungalows in this district is immediately available for three months. Apply Christy, Hall & Co., Ltd., 640 Fort Street.

QUADRA STREET—FURNISHED 5-ROOM bungalow, for July, August and September. $40 per month. Andrews Realty, phone 3726.

SEAFRONT BUNGALOW, WELL FURNISHED and modern, to rent for Summer months. Apply 1665 Hollywood Crescent.

SEVEN ROOMS, FULLY FURNISHED, close in, garage, July and August. Phone 2862L.

TO RENT FOR SUMMER MONTHS OR longer, fully furnished house in Oak Bay district, good sized dining and sitting-room and den, fireplace in each, two bedrooms, bathroom, kitchen and pantry. Upstairs: Two bedrooms, bathroom, maid's room and storeroom. Basement: Bedroom and toilet, furnace, hot water, garage. Apply to Box 2374, Colonist.

TO RENT, FURNISHED—NICE HOME ON Florence Lake, for Summer months, $30.

6 ROOMS, fully furnished, piano, ready to step into, garage, 1 acre garden and lawn, sea view, from July 1 to September 1; $100 for the two months.

NICE furnished rooms, close in, $75 per month.

WALLACE & ARCHER
Phone 1745

TO RENT FOR JULY AND AUGUST, fully furnished 6-room bungalow, near High School. Apply 1432 Grant Street. Phone 1844L.

4-ROOMED FURNISHED COTTAGE, Shawnigan Lake. Phone 4044R.

5 ROOMS FURNISHED, GARAGE. APPLY 1307 Hampshire, Oak Bay.

55 FURNISHED HOUSES FOR RENT (Continued)

7-ROOMED MODERN HOUSE, WITH garage, for rent. 2540 Fernwood Rd., phone 5323X.

5-ROOMED STUCCO BUNGALOW, ONE block from Oak Bay Beach. Apply 1078 Deal Street.

6 ROOMS, MODERN, GARAGE AND garden, near beach and car line, $40. 8-roomed bungalow, well furnished, good location, $40. A. S. Barton, 110 Pemberton Building.

6-ROOM BUNGALOW, HARDWOOD floors; piano; basement, furnace, laundry tubs. Furniture in good taste. To responsible tenant, $65 per month. R. V. Winch & Co., Ltd., 640 Fort. Phone 5180; evenings, 3950Y.

56 UNFURNISHED HOUSES TO RENT

PEMBERTON & SON

1141 CALEDONIA AVE., 7 ROOMS, 5 bedrooms, vacant	$35.00
1020 Empress Ave., 8 rooms, 3 bedrooms, newly decorated inside and out; vacant	35.00
1258 Oliver St., Oak Bay, 7 rooms, 3 bedrooms, vacant	32.50
1036 Hampshire Road, Oak Bay, 5-room bungalow, 2 bedrooms, vacant June 11	35.00
1315 Minto St., Fairfield, 7 rooms, 5 bedrooms; garage, vacant Jnaly 7	27.50

625 Fort Street Phone 388

ATTRACTIVE HOUSE, DUCHESS ST. Phone 8290X.

CAMBRIDGE STREET, FAIRFIELD, TO let, subject sale of new $75 coal range, new linoleum, gas range. $110 cash. Phone 2417X.

FURNISHED HOUSES FOR RENT. F. P. Higgs, 208 Pemberton Bldg.

FOR RENT—EIGHT-ROOM MODERN house, 1442 Elford Street, close to Fort Street cars. Phone 307.

FAIRFIELD DISTRICT, 7 ROOMS	$40.00
Oak Bay, 8 rooms	$42.50
Daley Ave., 4 rooms	$ 8.00
Shelbourne St., 4 rooms	$17.00
Cedar Hill Rd., 4 rooms	$20.00

BROWN BROS. & ALLAN, LTD.
711 Fort Street Phone 6705

A COUNTRY HOME

EIGHT ROOMS, fully modern, oak floors, three open fireplaces, four bedrooms, glassed-in balcony, two bathrooms, kitchen wired for electric range. Double garage, stable, chicken house. Five acres of land in fruit trees and lawns. Situated on five-mile circle, near golf links, on main road. Will lease to reliable party.

J. N. HOLLAND, 206 Pemberton Blk.

MODERN FIVE-ROOM BUNGALOW, clean and nicely furnished, $35. Modern four-room, Foul Bay, overlooking water, $45. Five-room bungalow, near High School, well furnished, including piano, $45. L. M. Rosevear, 212 Union Building, phone 5900.

RENTAL LISTINGS OF UNFURNISHED houses wanted at once. Phone 8365. Clark Realty, 039 Yates.

THREE LARGE BRIGHT ROOMS AND bathroom, close to cars. Phone 4532.

TO RENT — SEVEN-ROOMED HOUSE and garage at 804 Island Road, Oak Bay. Rent, $37.50. Apply Foot & Manzer, Bank of Nova Scotia Building. Phone 215.

UNFURNISHED — QUADRA STREET, 4 rooms (new), $30; Oak Bay, 6 rooms, garage, $42.50; Shelbourne Street, 4 rooms, $16; Esquimalt, 4 rooms (new), $23; Alford Street, 0 rooms, $35. Brown Bros. & Allan, Ltd., 711 Fort Street.

717 ADMIRAL'S ROAD, 5-ROOM BUNGALOW, bath and toilet, $11, including water. Douglas Markay & Co., Ltd., 1214 Broad Street.

5-ROOM MODERN BUNGALOW, GORGE, $20. Phone 4470R.

$14—4 ROOMS, BATHROOM, PANTRY, close to school and transportation. F. F. Higgs, 208 Pemberton Bldg.

624 MICHIGAN ST., 4-ROOMED stucco duplex, with garage $35

1050 DAVIE STREET, six rooms $30

WE ARE AGENTS FOR The Argyle Court in Fairfield and The Branksea Court on Willows Beach. There are vacancies in both these desirable apartments. Full particulars on request.

J. A. WALKER & CO., LTD.
1105 Government Street Phone 1468

57 WANTED TO RENT—FURNISHED HOUSES

SMALL FURNISHED HOUSE IN CITY, moderate rent. State particulars to Box 3023, Colonist.

58 WANTED TO RENT—UNFURNISHED HOUSES

FIVE-ROOMED MODERN HOUSE OR bungalow, with garden, in James Bay or Fairfield district. Box 2878, Colonist.

RELIABLE PARTY REQUIRES SMALL partly furnished house, near Victoria, for Summer. State details .... Box 1875, Colonist.

WANTED — LISTINGS OF UNFURNISHED houses in all parts of the city and district. Prospective tenants waiting. Christy, Hall & Co., Ltd., 640 Fort Street, phone 375.

WANTED—UNFURNISHED 4 OR 5-room bungalow, close in or near car line or bus. Apply Box 1488, Colonist.

WE HAVE A GOOD INQUIRY FOR UNFURNISHED houses in all parts of the city, if you have one vacant list with us for immediate results. P. R. Brown & Sons, Ltd., 1112 Broad Street, phone 1076.

61 SUMMER RESORTS

AT CADBORO BAY, FURNISHED MODERN cottages and camps. Phone 8340.

BRANKSOME DENE, COWICHAN BAY, V.I., B.C. An ideal Summer resort. Fully modern, standing in grounds of 30 acres, amid beautiful surroundings. Golf, tennis, fishing, shooting in season. Close to highway. Home produce, all kinds of fruit. Boats to hire. Terms moderate. D. Maxwell.

BEAUTIFUL BRENTWOOD BAY COTTAGES for rent. Phone 2540, Dandridge.

CADBORO BAY—Cosy and attractive four-room bungalow, fully modern, hot and cold water, light and phone, basement; garage. Good garden. Price $2,200, on terms.

PROSPECT LAKE—Five-room bungalow, water in house, large veranda, sun room, etc. This is exceptional value in a pretty, well-built cottage, in a lovely location on the waterfront. Price only $1,600.

WE HAVE AN EXTENSIVE LISTING OF COTTAGES AND LOTS FOR SALE ON BEACHES, LAKES AND GULF ISLANDS

P. R. BROWN & SONS, LTD.
1112 Broad Street Phone 1076

DELIGHTFUL WATERFRONT BUNGALOW, on Oak Bay Beach. 1499 Beach Drive.

DEEP COVE — TO LET, FURNISHED waterfront cottage, first fortnight August. 5086L.

FOR RENT, IN SUMMER MONTHS, A limited number of desirable cottages in North Saanich.

SPARLING
At Deep Cove Tel. Sidney 102Y

FURNISHED TENT, WATERFRONT flat, Brentwood. Phone 4803R.

ISLAND HIGHWAY AT LANGFORD—New and modern four-room bungalow, electric light and city water, three-piece bathroom; fully furnished, except linen. Garage. Now vacant. $40 monthly.

THE ROYAL TRUST CO.
Belmont House Victoria

KILMALU — MILL BAY, VANCOUVER Island, for a restful vacation amid beautiful surroundings. Private sea beach. Afternoon teas. Phone 8R3, Cobble Hill.

LYONESSE CAMP ON BEACH, SALT Spring Island, tennis courts, boating, fishing, radio, launch and motor for hire. One-room cottage with board, day $3, week $18; without board, day $1.50, week $8. Address Sidney, B.C.

MAPLE POINT RESORT, DEER HARBOR, Wash.—Orcas Island. Chicken dinners daily. Rooms in small bungalows. Good bathing beach, cement tennis court. Rates $14 and $16 per week.

SPEND A PEACEFUL HOLIDAY AT Woodside Farm, Sooke, V.I., B.C. Excellent food, private beach, tennis, riding, motor launch for hire. Moderate rates. Apply to Mrs. A. Glinz.

A Mart for Busy Readers—House and Business Property for Sale and Exchange

51 SUMMER RESORTS (Continued)

SHAWNIGAN WATERFRONT, THROUGH to main road, 4½ acres; will divide. Southeast end. Phone 4688.

SOOKE HARBOR CAMP, WHIFFEN SPIT Beach, a Summer resort in virgin forest and on the open sea. Semi-furnished cabins, camping space, running water, modern conveniences, boating, fishing. Meals, teas, farm produce. Sooke Industrial Development Co., Ltd., Sooke, B.C.

3 WATERFRONT LOTS, TEN-MILE Point, Cadboro Bay Park, for sale, $150 each. Phone 4121.

1-ROOM COTTAGE AND TENT. M. H. McIlwaine, Colwood P.O. Phone Bel. 46M.

61A COTTAGES AND CAMPSITES

WATERFRONT
SHAWNIGAN LAKE

A COTTAGE OF FOUR ROOMS, fully furnished, large verands on two sides. Garage, boathouse and a splendid boat. All for the low price of $1,300.

ED. EAGEL & CO.
Phone 533 Pemberton Bldg.

TO RENT, FOR SUMMER MONTHS OR longer—Fully furnished house in Oak Bay district, good-sized dining and sitting-rooms and den; fireplace in each; two bedrooms, bathroom, kitchen and pantry. Upstairs, two bedrooms, bathroom, maid's room and storeroom. Basement, bedroom and toilet, furnace. Hot water. Garage. Apply to Box 2374, Colonist.

TO RENT—A FURNISHED COTTAGE AT DEEP COVE.

ED. EAGEL & CO.
Phone 533 Pemberton Bldg.

TO RENT FOR SUMMER MONTHS OR longer—Fully furnished house in Oak Bay district, good sized dining and sitting-rooms and den, fireplace in each; two bedrooms, bathroom, kitchen and pantry. Upstairs. Two bedrooms, bathroom, maid's room and storeroom. Basement: Bedroom and toilet, furnace, hot water, garage. Apply to Box 2374, Colonist.

WATERFRONT LOT AT PROSPECT Lake, small cottage, for rent or sale, very cheap. Phone 4121.

61B HOTELS

HARBOUR HOUSE HOTEL, GANGES, B.C. Most ideal spot in Gulf Islands. Excellent tennis courts, boating, bathing, fishing, trout and black bass; billiards. C.P.R. boat daily, long distance phone. Special week-end rates.

63 POULTRY AND LIVESTOCK

63A POULTRY AND SUPPLIES

FOR SALE—30 WHITE WYANDOTTE yearlings, laying, the lot, $15. 663 Niagara Street, morning.

PULLETS—PULLETS—PULLETS — Hayward's famous Single Comb White Leghorns, eight, ten and twelve weeks old, bred from high productive stock. Order early. T. H. Hayward, Lansford, B.C. Phone Belmont 33Y.

TURKEY EGGS FOR SETTING, 35c each. 3524 Wark Street.

WE BUY ALL KINDS LIVESTOCK AND POULTRY.
ISLAND MEAT CO., LTD.
Palmer Station Phone 5531

150 LEGHORN PULLETS, 6 WEEKS OLD; Solly and Bradley stock. Phone Keating, 18Q, evenings.

HATCHING EGGS

CORNISH GAME SETTINGS, $2. 2724 Graham Street.

HATCHING EGGS—S.C. WHITE LEGhorns, noted New Zealand strain, pens headed registered males, $1 setting. A. V. Lang, phone 2055L1.

63B HORSES

HEAVY HORSE FOR SALE, 1,700 LBS., sound, also 3 good saddle horses, sound. Phone Belmont 52Y.

WANTED—HORSE ABOUT 1,500; CHEAP for cash. Box 2003, Colonist.

63C CATTLE

FRESH JERSEY COW FOR SALE. Sylvester, phone 413.

FOR SALE—REGISTERED HOLSTEIN bull calf; R.O.P. of dam, 30,723 milk, 719 butterfat. M. Wilson, Hillbank, V.I.

63F DOGS

FOR SALE—STRONG, HEAL'HY SCOTtish terrier puppies, regis'ered, champion strain, reasonable. Phone 6130L.

63X MISCELLANEOUS

FOR SALE—NEW FRAME BUILDING, suitable for chicken house or rabbitry, 49 ft. x 8 ft.; easily taken apart. Apply 930 Metchosin Street, evenings, phone 3267X.

FOR SALE—CEDAR FENCE POSTS. J. Stradiotck, Burbidge Road, phone Keating 39Q.

FOR SALE—TWO YORKSHIRE SOWS, both bred, one purebred Yorkshire boar, one Jersey bull, purebred, registered. A. Harvey, Sidney, B.C.

ONE ACRE FALL WHEAT, ONE ACRE Oats, ready to cut. Hetherington, R.R. 1, near Parsons Bridge.

PIGEONS, SUPPLIES, SQUAB BREEDers, prize winners. Fred Patt, R3, Victoria.

100 FAIRS OF HOMER PIGEONS (squab breeders) in full work—Will sell in 5-pair lots or more at a reasonable price. For details write Box 2392, Colonist.

4 ACRES, IN WHEAT, OATS, PEAS AND potatoes, also a good garden, with all kinds of vegetables, all in a high state of cultivation. Owner cannot carry on owing to illness. There are also some hens, White Leghorns. Apply 117 Hibben-Bone Buildings, Victoria.

65 AUTOMOBILES

ASK THE MAN WHO OWNS A FLIMLEY "USED" CAR.

FOR SALE—4 GOOD TIRES, WITH INside tubes, 24 in. x 4½ in., cord tires, one twenty-four-volt battery, just charged, and two snubbers; also some parts of Hudson car. A. Pike, Sooke River Road.

65A FOR SALE

ALL MAKES OF USED CARS AT FLIMLEY'S—FORDS TO PACKARDS.

A CHEVROLET 1920, CHEAP. ALL TIRES good, newly painted. Phone 4434X.

ALL BARGAINS — CHEVROLET 1923 Sedan at a real low price; this car is slightly damaged, front fenders and lamps; radiator unjacketed; fix it yourself and have a real low priced closed car. Baby "6" McLaughlin Roadster, good order and licensed, $75. New awnings for your car, $3 per pair. New baggage racks, $1.75. New and used parts and accessories at painless prices.

W. FRANK CAMERON
949-953 View Street Phone 1585

AUTO BARGAINS

BUICK ROADSTER, $75; STAR SEDAN, $300; Hudson seven-passenger, $300; Cadillac sedan, seven-passenger, model 57, $375; Studebaker special six, 1922 model, $550; Cadillac seven-passenger, model 57, $750. TRUCK PARTS for 2-ton Giant, Republic, Federal, Maxwell, Commerce. Solid tires and wheels, TIRES 32x4, 33x4, 34x4, 22x8.00; 34x5.77, 32x4.98, from $5 up.

PACIFIC AUTO WRECKING CO., LTD.
627 View Street Phone 2336

SIX SPECIAL BARGAINS
IN
BETTER QUALITY CARS

CHOOSE any of these cars and you will be free from running repairs for a long time to come. They are all late models—in guaranteed condition—real values.

1925 HUDSON COACH	$1150
1925 HUDSON SEDAN	$1450
1925 McLAUGHLIN SEDAN	$1250
1926 NASH SEDAN	$1100
1926 NASH ADVANCED SIX SEDAN	$1600
1923 PACKARD RODSTER	$1600

BEGG MOTOR CO., LTD
Yates at Quadra Street

FEDERAL TRUCKS. CAMERON MOTOR Co., local distributors, 944 Fort Street. Phone 4632.

FORD SNAP—1923 TOURING, STARTER, tires, $65. 531 Superior Street.

65 AUTOMOBILES (Continued)

HERE ARE THREE GOOD H. A. DAVIE, LTD., USED CARS. ALL READY TO PLEASE DISCRIMINATING BUYERS.

McLAUGHLIN-BUICK MASTER "6" TOURING. A beautiful car, with complete equipment and covered by our $600 guarantee. $600
McLAUGHLIN-BUICK MASTER "6" ROADSTER. Another fine car that will give the buyer great pleasure and satisfaction. Fully equipped and guaranteed. $600
McLAUGHLIN-BUICK MASTER "4" TOURING. You know the great reputation these little cars have. This one is in beautiful condition and completely equipped. Guaranteed $500
Many Others

H. A. DAVIE, LTD.
McLaughlin-Buick Agency
860 Yates Street Phone 6906

OLDSMOBILE COUPE (4-SEATER), IN good condition. Phone 4041X.

OUR USED CAR SALES AVERAGE ONE CAR PER DAY, because they are properly appraised and reconditioned.

1923 TOURING, reconditioned. Real value at	$198
1925 TOURING, overhauled, finished in new lacquer	$275
1927 TOURING, privately owned, for quick sale at	$425
TUDOR SEDAN, new rear-end. Excellent value	$198
1922 COUPE, two-passenger, closed car for	$225
1926 COUPE, complete with Rucksetil four-speed drive, snubbers, speedometer, excellent running order, for	$465

Terms Open Evenings Trades

NATIONAL MOTOR CO., LTD.
819 Yates Street Phone 4600

FLIMLEY'S, 1010 YATES STREET, FOR THE BEST IN "USED CARS."

SAVE $400 ON THIS FALCON-KNIGHT demonstrator. A real high-grade new car at the price of a cheap car. For demonstration call at the corner of Vancouver and View Streets or phone 7.

THESE CARS ARE GUARANTEED

THESE ARE SAFE CARS FOR YOU TO BUY. They are GUARANTEED O.K. in every particular, and the prices are as low as it is possible to make them.

1925 CHEVROLET SEDAN	$650
1926 STAR COUPE	$650
1925 OVERLAND COACH	$525
1924 OVERLAND SEDAN	$400
1926 FORD COUPE	$400
1926 NASH SEDAN	$1100
1924 CHEVROLET TOURING	$250
1926 ESSEX COACH	$685

BEGG MOTOR CO., LTD
Yates at Quadra Street

WHEN YOU THINK "USED CAR"—THINK FLIMLEY.

SPECIAL BUYS

OAKLAND COACH, 1926 model, in fine shape at a low price	$900
DODGE TOURING, 1926 model; has glass enclosures and set of new curtains	$700
DODGE TOURING, 1925 model; has been carefully driven and shows the care	$650
GRAY-DORT BUG, looks fast and is. A snappy car with good body	$95

McRAE, MELDRAM MOTORS, LTD.
922 Yates Street

WHEN A MAN OR WOMAN DRIVES ONE OF OUR USED CARS AWAY THEY ARE PLEASED WITH IT OTHERWISE THEY WOULD NOT HAVE BOUGHT IT THEY KNOW THEY HAVE OBTAINED EXCEPTIONAL VALUE THAT'S WHY WE SELL SO MANY

Worthy of Your Immediate Attention—
STAR TOURING, 1927—A late model and naturally in real good condition, and you can buy this one RIGHT.
CHEVROLET TOURING, 1923—The only one we have, but all the better for that. Duco finish, good tires, and priced right.
FORD TUDOR SEDAN, 1926—Run the average amount and looking real good; original finish, of course, and real value.
ESSEX COACH, 1925-26—Refinished a smart lacquer, with latest style color treatment. Something different in real good looks. This car is certainly a wonderful buy.

A. W. CARTER, LTD.
831 Yates Street Phone 960

BUY A USED CAR
AND ENJOY YOUR HOLIDAYS

1927 CHANDLER, 5-pass. sedan	$1,150
1923 NASH advanced six, 5-pass.	$650
1921 PACKARD six, 5-pass. touring	$750
1926 STAR SPORT, 5-pass. touring	$500

CONSOLIDATED MOTORS (VICTORIA), LIMITED.
668 Yates Street Phone 3176
Open evenings, 7 till 9 o'clock.

AUTOMOBILE BARGAIN

1926 McLAUGHLIN MASTER "6" COACH, in perfect condition. New Duco finish; new battery. Mileage less than 10,000. Owner leaving the city. May be seen by appointment. $1450

MORRIS AGENTS
THE MECHANICAL MOTOR WORKS, LIMITED
2013 Oak Bay Ave., Victoria Phone 5564

JAMESON MOTORS, LTD.
"The Home of Studebaker Pledge Plan Reconditioned Cars"
COMPARE OUR VALUES

BUICK Special Six, 4-door Sedan, in perfect condition, guaranteed; also five days' trial	$1295
BUICK Master Six, 2-door Sedan, positively like a new car, only run a few thousand miles. Special for this week only. Guaranteed, also 5 days' trial	$1295
McLAUGHLIN - BUICK 4-passenger Coupe, in good condition. Our special low price this week	$375

EVE BROTHERS, LTD.
Distributors of Graham-Paige Motor Cars

STAR TOURING, 1926—This car is in good shape, paint in wonderful condition, five good tires, upholstery, top and side-curtains as new. Price $575
PAIGE SEDAN, 7-PASS., 1927—This car is in perfect condition throughout and is a great opportunity, at a reduced price, for someone who is looking for a car of this class. Price $1895
STAR COUPE, 1926—A nice running little car, and is in first-class condition throughout. Price $575

WE invite an inspection of our Used Car Department. All cars have been inspected and reconditioned. McLaughlin, Baby Grand Chevrolet, Oldsmobile, Overland, Cleveland and Overland sedan, etc., ranging from $100 up.

EVE BROTHERS, LTD.
Distributors of Graham-Paige Motor Cars

65 AUTOMOBILES (Continued)

EASY TERMS

1926 OVERLAND, 2-DOOR SEDAN	$745
1925 STAR SPORT TOURING	$395
HUDSON SPEEDSTER, 4 PASSENGER	$275
FORD, 1922 TOURING	$125

See the New Oldsmobile
MASTERS MOTOR CO., LTD.
615 Yates Street Phone 372

BUY HERE WITH CONFIDENCE

1926 OVERLAND SIX COACH, mechanically perfect. Duco paint and tires like new. Many extras included. Front and rear bumpers, automatic windshield wiper, nickeled radiator shell, etc. Let us show you this car. Phone 479 for appointment. $750

A. E. HUMPHRIES MOTORS, LTD.
Phone 479 Open Evenings 625 Yates St.

"ASK ANY FLIMLEY USED CAR OWNER"

AT 1010 YATES STREET
You Will Always Get a
GOOD DEAL ON A USED CAR
Watch Our Windows for "SPECIALS"
They Are Outstanding Buys, Both as to Condition and Value

SPECIAL FORD VALUES

No. 236—FORD TOURING, 1924. In especially good order	$235
No. 70—FORD TOURING, 1925, re-Duced, good rubber, Delco ignition. A real good buy	$250
No. 199—FORD TUDOR SEDAN, 1925, newly painted, upholstery excellent and generally in the best of order	$410
No. 352—FORD TUDOR SEDAN, in very good running order, newly painted, Delco ignition	$485
No. 286—FORD TOURING, 1926. A really good "Ford"	$250
No. 264—FORD TUDOR, 1926. Original finish in good condition, mechanically O.K.	$465

Established 1892
THOS. FLIMLEY LIMITED
1010 YATES 1025 YATES
PHONE 667 PHONE 116
OPEN EVENINGS

"IF YOU GET IT AT FLIMLEY'S IT'S ALL RIGHT"

66B WANTED

CASH FOR YOUR CAR. ANY CONDItion. Box 2207, Colonist.

WANTED — ONE OR TWO FORDS, Chevrolets or Stars, worth overhauling, for cash. Shelbourne Garage.

WE CAN SELL YOUR CAR. MASTERS Motor Co., Ltd.

69 BUSINESS OPPORTUNITIES

A COMPLETE LIST OF BUSINESSES
SEE US BEFORE BUYING
These Are a Few.

APARTMENT HOUSE, two stores below. Central location, valuable site with big speculative increment in store rents as district fills up. Solid brick building and basement, SHOWS 15% NET ON MONEY INVESTED. Full information on request. A REALLY GOOD BUY.

BUTCHER BUSINESS in prosperous Island community, doing very nice business. Turnover $14,000, good profit. Owner will sell for value of fixtures, about $1,900. Rent for store and living quarters $30 a month.

CAFE AND LUNCH COUNTER, ground floor. One of the best stands in town, known for many years; doing a nice business. About $4,000 worth of fixtures. Sickness compels owner to sell. Will take $2,500.

BEAUTY PARLOR, in good Island town, very nicely fitted up, nine booths. Ground floor premises on main street. Excellent business for permanent waving specialist. Doing fine business. See us for figures. Price, on $1100 terms.

Buy Now—Busy Season Just Starting

PEMBERTON & SON
Phone 386 625 Fort Street

HOTELS, APARTMENTS, BUSINESSES F. P. Higgs, 206 Pemberton Building.

NURSE REQUIRED, CITY, WITH INvestment, permanent, office position. Phone 8709L.

RESTAURANT AND LUNCH COUNTER, in best part of city, doing good business. Reason selling, sickness. Box 1935, Colonist.

AN ATTRACTIVE PROPOSITION

SMALL COUNTRY GROCERY AND GENERAL STORE. Turnover $15,000 to $20,000 annually. Excellent living quarters and large piece of land. Stock and fixtures complete $4800

GILLESPIE, HART & TODD, LTD.
611 Fort Street Phone 2040

MONEY MAKES MONEY

VICTORIA IS FULL OF OPPORTUNITIES for the wise investment of money.
We will be pleased to indicate a few.

ALFRED CARMICHAEL & CO., LTD.
1210 Broad Street

WE HAVE SEVERAL MODERN APARTment blocks showing good returns, also private hotel of 100 rooms, best location in city, and rooming-house of 12 rooms, furnished only, $850. Country hotel Sooke, $6,000. Sayward Building.

WE HAVE INQUIRIES FOR BUSINESS opportunity, small country grocery preferred. Communicate with Gillespie, Hart & Todd, Ltd., 611 Fort Street. Phone 2040.

$10 BUYS ROYALTY MINERAL DEED to interest in 160 acres, Upton County, in heart of producing West Texas Oil Belt and within Golden Circle as explained in our map. Only limited number available. Write quickly for particulars. Mid-Tex Corporation, 512 Dan Waggoner Bldg., Fort Worth, Texas.

$3500—NEW FIVE-ROOMED STUCCO bungalow, containing two bedrooms, 3-piece bathroom, sitting and dining-room, open fireplace. All latest fixtures in kitchen. Furnace heated. Fully cemented basement, wash tubs. Garage and newly laid out garden with stream lawns, etc., on lot 166 ft. deep. Immediate possession. Apply the Owner, 1639 Chandler Avenue. Telephone 1432 or 3831L.

$3,000 NEEDED FOR LIVE, GOING BUSIness. Excellent opportunity for investment or wide-awake radio salesman. Apply Box 2032, Colonist.

69B RETAIL STORES

FOR SALE—GROCERY, FRUIT AND confectionery, doing good business, close in. Phone 8686.

69C HOTELS, APARTMENTS, ROOMING HOUSES

FOR SALE — GOOD ROOMING-HOUSE proposition, close to Beacon Hill Park. Low rent. Price $500. Carlin Realty Co., 311 Jones Building.

70 BOATS AND LAUNCHES

ARMSTRONG BROS.—MARINE WAYS, expert machinists. 134 Kingston Street. Phone 2034.

WE WANT LISTINGS OF BOATS OF ALL DESCRIPTIONS, IN OR NEAR VICTORIA.
Free Advertising.
No Charge Unless Sale Is Made.

E. B. MARVIN & CO., LTD.
510 Johnson

FOR SALE — 9-FT. CARVEL-BUILT boat, new. Phone 2670R.

SMALL MOTOR BOAT

HAVING sold the 33-ft. motor boat advertised last week, I am now offering the 18-ft. dinghy, with inboard Evinrude engine, at the low price of $125 cash. This boat was new last year, has been thoroughly overhauled and painted. Cost $250. Can be tried any day at Brentwood by appointment.

E. B. ANDROS
Tel. 487 Keating Tod Inlet P.O.

12-FT. ALL-CEDAR V-BOTTOM BOAT, 130. Jas. Fairfull, 132 Niagara St.

10-FT. FLAT-BOTTOM ROWBOATS, $60 and $45. 840 Kelvin Road.

To Out-of-Town Subscribers

Out-of-town subscribers who wish to answer advertisements in which only the telephone number of the advertiser is given may mail their replies to The Colonist, and The Colonist will communicate such replies to the advertiser.

71 BUSINESS DIRECTORY

AUTO RADIATORS AND FENDERS

AUTO RADIATOR, BODY AND FENDER Specialists. Workmanship that cannot be excelled.
BUROESS BROS.
1209 Quadra Street Phone 2267

BATHS

CRYSTAL GARDEN—SEA WATER BATHing, hot sea water and Turkish baths. Phone 2297.

BUILDERS AND CARPENTERS

ANYTHING IN BUILDING OR REPAIRS. Phone 1762. Roofing a specialty. T. Thirkell.

BUILDING ALTERATIONS AND REPairs, estimates given. A. W. Sharpe, phone 6390R.

BRICK AND CEMENT

CHIMNEYS, MANTELS, BOILER WORK, cement work. Horspool, 263 Davida Ave., Gorge.

CARPET CLEANING

ISLAND WINDOW AND CARPET CLEANing Co., 917 Fort St. Phone 3615. W. H. Hughes, proprietor. Repairs, alterations, etc. Vacuums for rent.

DYEING

YOUR VERY BEST RUGS — YOU'RE afraid to send Oriental rugs to the cleaners. Why, there's nothing to be afraid of when you send them to the City Dye Works, because they will come back to you like new, absolutely unharmed. Telephone 75.

DRYGOODS—WHOLESALE

WHOLESALE DRYGOODS — TURNER, Beeton & Co., Ltd., wholesale drygoods, importers and manufacturers. Men's furnishings, tents. "Big Horn" Brand Shirts, Overalls. Mail orders attended to.

EXPRESS AND TEAMING

DRAYMAN—JOSEPH HEANEY OFFICE 1205 Wharf Street. Phone 171.

EMBOSSED STATIONERY

PRIVATE STATIONERY, EMBOSSED IN any design or color. The Colonist Commercial Printing Dept. Phone 197.

ENGRAVING

GENERAL ENGRAVING, STENCIL CUTter and seal engraver. Geo. Crowther, Green Block, 1216 Broad Street, opposite Colonist.

FURNITURE MOVING

ABOUT FURNITURE MOVING, PACKing, shipping or storage, see Jeeves & Lamb Transfer Co. Forwarders and Distributors. Cut rates on freight to Eastern points. Office Phone, 1567. 727 Pandora Avenue.

GLASS

BROKEN WINDOWS, LEADED GLASS repaired. H. Burns, 1919 Davie. Phone 5377R.

HATS

1217 BROAD—OLD PANAMAS LOOK like new when we clean and reblock them. Victoria Hat Factory.

INSURANCE

FIRE AND AUTOMOBILE INSURANCE. Ask for our rates. John Greenwood. Phone 757.

LAWN MOWERS

LAWN MOWERS SHARPENED, $1; FREE delivery. Phone 6-7. Peden Bros., 1410-12 Douglas Street.

LAWN MOWERS SHARPENED, COLlected, new machines stocked, old mowers taken in trade. Garver & Son, 728 Fort Street. Phone 446.

LITHOGRAPHING

LITHOGRAPHING — LITHOGRAPHING, engraving and embossing. Nothing too large and nothing too small. Your stationery is your advance agent. Our work is unequalled west of Toronto. The Colonist Printing & Publishing Co., Ltd.

ORGANIZATIONS

BRITANNIA BRANCH, CANADIAN Legion, B.E.S.L., general meeting, first Tuesday every month.

CLUB'S GENERAL MEETING, THIRD Thursday, 8:00 p.m., Army and Navy Veterans.

GENERAL MEETING, VETERANS OF France, second Thursday, 6:30 p.m., every month.

PRINTING

WHY SEND YOUR PRINTING ORDERS Wh East, when you can get them done better, quicker, and at the same price at The Colonist Printing Department?

PHOTOGRAPHY

MOVING PICTURE CAMERAS. PROfessors' titles made. 902 Union Bldg., phone 2024.

PLUMBING

DAVID RANDALL, PLUMBING CONtractor. Good work. Reasonable prices. 2615 Shakespeare Street. Phone 5562. Estimates free.

PATENTS

ANDREW J. ORAY, REGISTERED Patent Attorney. Personal attention. 515 Pembroke Street. Phone 661.

PLASTERING AND CEMENT WORK

J. ALLEN, PLASTERER — ESTIMATES given on plain or ornamental plastering, cement work, repairing, etc. Phone 6396. 2350 Beach Drive.

PUBLIC STENOGRAPHERS

ETHEL SEYMOUR, 126 PEMBERTON Building. Phone 2901. Authors' manuscript, law and general. Strictly confidential.

TYPEWRITERS

TYPEWRITERS

NEW ROYAL, all makes factory rebuilt machines. Special rental rates to students. Repairs to any make of machine. Call and inspect our stock.
SHEPHERD TYPEWRITER CO.
1206 Douglas Phone 8660

REBUILT TYPEWRITERS, ALL MAKES, $15 and up. Sold on easy terms. All machines guaranteed. Remington Typewriters, Ltd., 614 View Street. Phone 6852.

WOOD

ALL BEST FIR CORDWOOD, STOVE lengths, no large knots, $7.50 per cord. Phone 1129.

COLWOOD WOOD CO. FIR MILLwood. Phone 2012. P. H. Sundin, mgr.

DRY LAND MILLWOOD
Half Cord, $3.75; One Cord, $5.
Also Alberta Sootless and Wellington Coals
Phone 485
WALTER WALKER & SON, LTD.
625 Fort Street

FORCED TO VACATE. 200 CORDS DRY wood. Stove lengths, $3 cord, reduction on 5 cords. Phone 4620L.

WINDOW CLEANERS

ISLAND WINDOW AND CARPET CLEANING CO., 617 Fort Street. Phone 3615. hardwood floors waxed and polished by electric machine. W. H. Hughes, Prop.

72 PROFESSIONAL DIRECTORY

BARRISTERS

FOOT & MANZER
Barristers, Solicitors, Notaries, Etc.
Members of Manitoba, Alberta and British Columbia Bars. Phone 215.
Bank of Nova Scotia Bldg., Victoria, B.C.

MATERNITY HOSPITAL

BEACROFT MATERNITY HOME. 766 Cook. Mrs. E. Johnson, C.M.B. Ph. 2732.

MRS. BEAN, CERTIFIED MATERNITY nurse, has cosy for one patient in her home. 245 Wildwood. Phone 7343L.

72 PROFESSIONAL DIRECTORY (Continued)

MASSAGE

MEDICAL SWEDISH MASSAGE PHYSIOTHERAPY. MECHANICAL Therapeutics. Radiant Light, Violet Rays, Sinusoidal Electricity. O. Bjornfell, S.M., 216 Pemberton Blk. Phone 2404.

NURSING HOME

FAIRFIELD NURSING HOME. CONvalescents and invalids. Mrs. Woods, graduate, principal. 526 Harbinger Ave. Phone 2442.

PUBLIC STENOGRAPHERS

ETHEL SEYMOUR, 126 PEMBERTON Building. Phone 2901. Authors' manuscript, law and general. Strictly confidential.

PRIVATE SANITARIUM

ESQUIMALT PRIVATE SANITARIUM, 467 Lampson Street. Medical and convalescent cases. Phone 4926.

73 HOUSES FOR SALE

A LOVELY MODERN TEN-ROOMED house, central, good guest house, including furniture, two bathrooms, furnace, garden, garage. Phone 5176L. Box 2791, Colonist.

ARTISTIC, WELL-BUILT SIX-ROOM stucco bungalow, furnished, garage. Best part Oak Bay. Owner, P.O. Box 1126.

FOR SALE—FIVE-ROOMED COTTAGE, well built and in excellent condition, basement and furnace. Quarter-acre lot, with fruit trees, etc. $4,000. F. M. Russell, 112 Pemberton Bldg.

FOR SALE—SMALL HOUSE, 2 ROOMS and clothes closet, pantry with sink in, toilet, basement. Big lot. Phone 5107R, 9 to 10 a.m.

HOUSES BUILT ON INSTALMENT PLAN. Modern homes for sale on easy terms. D. H. Bain, contractor. First end Gladacona. Phone 1144.

TO WIND UP AN ESTATE — MOST beautiful bungalow in Uplands, two lots. Price $8,000. No agents. Gordon M. Campbell, Solicitor, Central Bldg.

TRUTCH STREET—AS I AM LEAVING Victoria I offer for sale my modern eight-room residence at 515 Trutch Street, with two lots, each 50 by 164, for $6,650, on easy terms. See this one before buying. Avery Ravadanor.

6 4-ROOMED COTTAGES FOR SALE, $2,500. Good tenants. 1412 Denman.

6-ROOMED BUNGALOW, CLOSE IN, James Bay. Fine shape. Modern; taxes. Owner, phone 6606Y.

74A AGENTS' OFFERINGS

VISITORS RESIDENTS
HOLIDAYMAKERS
Enjoy a Vacation Among
THE PINES AND ARBUTUS TREES
Overlooking Beautiful Esquimalt Harbor

A LOVELY PIECE OF PROPERTY, comprising 254 x 220 feet, with small cottage and large sleeping veranda, in a locality having home convenience, electric light and phone.

Quiet, restful, secluded surroundings, within fifteen minutes' car ride of centre of city. Safe place for children. No cost of upkeep. Annual taxes $7.

After a trying day in the city a charming spot and easily accessible.

$2000

BRETT & KER, LTD.
Real Estate, Insurance and Finance
Corner Government and View
Phone 132

FOR SALE
SNAPS IN JAMES BAY DISTRICT
REDUCED FROM $4,500 TO $3,500

ATTRACTIVE eight-roomed semi-bungalow, consisting of reception-room, dining-room with open fireplace, two comfortable bedrooms and kitchen on ground floor, three bedrooms upstairs. Dining-room panelled and beamed, built-in features, full set of bathroom fixtures, fully decorated. This bungalow is located close to the sea and street car, in a choice location. Price (terms) reduced to $3,500.

ANOTHER ATTRACTIVE BUY

EXCELLENT buy in a six-roomed residence, in first-class condition, open fireplace, three-piece bathroom, cemented basement. All kinds of fruit, close to the Post-office. Price for cash, $2,200; on terms, $2,500.

H. G. DALBY & CO., LTD.
624 View Street. Opposite Spencer's

CLOSE TO PARLIAMENT BUILDINGS

A REAL HOME for anyone with a family. Well designed house of eight rooms, modern and in excellent condition. Owner leaving town and forced to sell. $1,500 handles. Total price $3,500. Don't delay in looking this over.

Our Offerings Stand Investigation.

MEHAREY, ROE & CO., LTD.
624 Fort St., Cor. Broad Phone 3206

A LOVELY 7-ROOMED HOME, FAIRfield district, nice view of sea, near beach and car, $3,500.

FULLY FURNISHED 7-roomed home, near car and beach, for $2,500, all cash. A real home at a very low price, nice fruit trees, ten minutes' walk to town.

W. O. WALLACE & J. W. ARCHER
1256 Broad Street Phone 1745
The British General Fire Insurance Co., London, Canada.

FAIRFIELD

A FIVE-ROOMED MODERN BUNGALOW. High location, full cement basement, furnace, etc.

$3250

GRANT & HOPE
642 Fort Street Phone 1840

FAIRFIELD HOME AT HALF PRICE

A NICE EIGHT-ROOM HOUSE ON A fine corner lot. Living-rooms and bedrooms are all of good size and the house is fully modern. A massive staircase leads out of the entrance hall. There is a full concrete basement with furnace and laundry tubs. Garage. This should bring a much higher price, but owner is leaving city. Price (on terms) $4500

UPLANDS LOT OF NEARLY THREE-quarters acre, on paved street (on easy terms) $2200

ALDER & SONS, LTD.
Phone 3016 217 Central Building

FAIRFIELD AND OAK BAY

ARE THE FAVORITE RESIDENTIAL DISTRICTS. We have a splendid buy in each locality. A fully modern bungalow, five rooms, on North Hampshire Road, near the Oak Bay car line. Full-sized lot, and fully furnished, for $3,150, on easy terms. Special reasons for sacrificing.

ON DURBAN STREET—A fully modern five-roomed California bungalow, basement and furnace, built-in effects. Most cosy, well-planned, well-built bungalow. Full lot. Cannot be beaten at $3,500. Very attractive locality.

ROBERT GRUBB & CO.
1113 Government Street Victoria

SUMMER HOME

A VERY ATTRACTIVE NEW THREE-ROOM COTTAGE IN VIEW ROYAL, overlooking Esquimalt Harbor. Water and light laid on.

PRICE ONLY $650, ON TERMS.

WISE & CO., LTD.
180 Pemberton Building

GENTLEMAN'S COUNTRY RESIDENCE AND POULTRY FARM, beautifully situated on seafrontage, good bathing and boating. Three miles from railway station. Electric light, telephone, good water supply. Seven-room semi-bungalow, absolutely modern; four bedrooms, three-piece bathroom, basement, furnace. Laying house for 3,000 birds, brooder house for 3,000 chicks. Two cottages, large barn, holds 20 tons hay. Good bearing orchard. This is one of the most complete farms on the Island at the price of $13,000, on terms. Photographs and all particulars can be had at our office. Taxes only $27.50 per year. No phone information.

B.C. BOND CORPORATION, LTD.
1206 Government Street

73 HOUSES FOR SALE (Continued)

"OUR EASY PAYMENT PLAN"

BUNGALOW 7 ROOMS, 3-PIECE BATHroom, open fireplace, cement foundations. Just painted inside and out. ½-acre lot, high and dry. New garage. Just outside city limits. $20 per month, with $150 cash down, only $2250

7-ROOM SEMI-BUNGALOW, OPEN FIREplace, in fact it is a fine cosy home. Full-size basement and garage. Lot 60 x 242, running through from street to street. $250 or $300 cash, balance $30 monthly. Price only $2100

PLEASE NOTE THIS SNAP

17 ACRES, ALL GOOD LAND, A LITTLE cordwood, frontina on Saanich Rd. For quick sale only $1000

SOME MORE GOOD LOTS LEFT AT $175 per ¼ acre; $5 per month, $25 cash.

Have Just Got Listed Some Fine New Stucco Bungalows. Price and Terms Right

ARTHUR E. HAYNES, LTD.
725 Fort Street Phone 316

LIVING IN THE COUNTRY UNDER city conditions. Half an acre of choice garden soil in fruits of all kinds. Splendid bungalow of five rooms, in excellent condition; full basement, furnace, garage. Chicken houses. Just meets the needs of a retired gentleman. Well situated in the Gorge district, less than three miles from City Hall. Victoria's choice suburban area. Wonderful value $4300 at (terms)

L. M. ROSEVEAR
212 Union Building Phone 5000

NEWLY CONSTRUCTED 4-ROOM BUNgalow, Moss Street. Hardwood floors and latest conveniences. Price, $4,750. Terms to suit. Empire Realty Co., Ltd., 641 Fort Street.

GENTLEMAN'S HOME — PICTURESQUE SETTING

REALLY UP-TO-DATE 6-ROOMED BUNgalow. Ground floor: Reception hall, drawing-room, dining-room and den, open fireplaces in each room, beautifully panelled and beamed, with many built-in features such as bookcases, buffet, etc. 2 bedrooms and 3-piece bathroom. Upstairs, 2 large bedrooms, with lavatory and 2 balconies. Magnificent view of mountains, Bitatin and Mount Baker. Grounds consist of fine lawn, tennis court, kitchen garden, flowers, shrubs, winding driveway with double entrance, garage, etc. Owner expects to leave for England. Price, Really a pickup for $10,500

JOSEPH CHARLES BRIDGMAN
Established 1858 664 Broughton St.

REAL ESTATE BARGAINS

SUPERIOR MODERN NINE - ROOMED RESIDENCE, hot water heating system. Splendid view. Standing in two and half acres. Reduced for quick turnover. Two-mile circle

$10,000

BEAUTIFUL MODERN CITY HOME, nine rooms, conservatory and spacious verandas. Sited in beautiful grounds. Two acres in lawn and orchard, crescent motor driveway, cement walks. Originally cost $25,000. Our price today

$7500

CLARK REALTY
626 YATES

HIGH PART OF FAIRFIELD

SIX ROOMS—Living-room, dining-room and kitchen downstairs, three bedrooms upstairs, full-sized basement, with laundry tubs and hot water furnace. Good lot, in lawn, flowers and garden. Garage. This house is in excellent condition inside and out. Can show you over at any time. Price $4700

HILLSIDE DISTRICT

FIVE ROOMS. This place must be sold, and is open to an offer. The house is fully modern, and there are two chicken houses on the lot, which is full size. If you want a cheap place, let us show you this.

7 ROOMS, FACING THE SEA
WONDERFUL VIEW

THIS HOUSE has just been newly painted inside and out. Living-room and dining-room with open fireplaces, pass pantry to kitchen, one bedroom down and three one small bedroom, with closets, hallway. Full-size basement, with furnace and laundry tubs. Price, on terms to suit, $3,500.

GILLESPIE, HART & TODD, LTD.
611 Fort Street Victoria, B.C.
Phone 2040

OWNER IS LEAVING CITY NEXT WEEK
PROPERTY MUST BE SOLD
BY TUESDAY NEXT

SPLENDID LOCATION ON HILLSIDE AVENUE. Comfortable bungalow, consisting of good-sized living and dining-rooms, large kitchen with separate pantry, two splendid bedrooms, bathroom, full basement. Garage. Owner asks only $1,600 or nearest offer. A genuine snap. Phone us for information and please act quickly.

E. E. HEATH
625 Yates Street Phone 874

SOLD WITHIN TWENTY-FOUR HOURS is after our ad appeared. Such is the case with many of our offerings.

DON'T MISS THIS ONE

AN ATTRAC

82 **ACREAGE FOR SALE** (Continued)

PEMBERTON & SON
WE WRITE ALL CLASSES OF INSURANCE INCLUDING LIFE

IDEAL FOR CHICKENS, FRUIT, AND HOME, SAANICH

6 88 ACRES: 5 acres cleared and fenced, mostly in orchard. High location and splendid view. Ten minutes' drive from one of the finest sandy beaches near Victoria, five minutes from store, postoffice and church; about one mile from school on main East Road. A well-built five-roomed house, veranda, bathroom, hot and cold water, unfailing supply. Sitting-room, 19 x 15, with fireplace. Barn for six head, garage and two chicken houses. Price, with $1,700 down $3700

DEEP COVE WATERFRONT LOT
$650 TERMS

NEAR ELK LAKE

5 7 ACRES, with 6 cleared. Secluded four-roomed bungalow. Chicken house, garage, cowshed, brooder-house. Mixed orchard of forty trees. Never-failing spring well. Electric light and phone. Taxes about $18. Terms $3000

STRAWBERRY PROPOSITION
5 ACRES; 3 CLEARED
$1000 TERMS

EXCELLENT REVENUE AND HOME FARM

5 5 ACRES, OFF NORTH QUADRA, close in; all under cultivation and fenced. Two acres of logans. Well-built five-roomed house, modern plumbing, open fireplace. Excellent barn, roothouse, hired man's room. City water, light and phone. Twelve minutes by car from City Hall. Taxes $40. Terms ... $7000

ABSOLUTE BARGAIN—SOUTH SAANICH

A BOUT 26 ACRES, 12 to 15 cleared. Wonderful hay crop; cherry orchard, 1 acre raspberries. Five-room bungalow, garage, hired man's cabin, $900 well. Owner in California. Will sacrifice at (terms) $4200

GORDON HEAD

15 ACRES, BEAUTIFULLY WOODED; waterfrontage. Price per acre $800

OVERLOOKING CADBORO BAY

2½ ACRES, 4-ROOM BUNGALOW, open fireplaces, city water on property; light and phone past door. Price $2150

A NUMBER OF EXCELLENT FURNISHED COTTAGES AT BRENTWOOD AND DEEP COVE FOR SALE. $1,500, TERMS.

PEMBERTON & SON
Established 1887
SAANICH DEPARTMENT
625 Fort Street Phone 388

SMALL SUBURBAN PROPERTIES

ONE ACRE and four-room bungalow, city water, three-piece bathroom, fireplace, garage, etc. Overlooking the water. Price $1,600. Adjoining acreage for sale or rent.

2½ ACRES of first-class land, 30 fruit trees, poultry house for 500 birds. Five-room bungalow, fireplace. Never-failing running spring. Near store and school. Freight and passenger stages give good service. Price down to $2,750.

P. R. BROWN & SONS, LTD.
1112 Broad Street Phone 1076

SUBURBAN HOME SACRIFICE

OWNER is forced to vacate a beautiful modern bungalow, newly built, within four miles of the City Hall. Over an acre of ground, all under cultivation, including plums, apples, pears, rasps, logans, black currants and other small fruits. Fine black loam soil, 16 inches deep. Chicken houses, etc. One minute's walk to school and store, bus passes the door, with improved service. House includes four nice bedrooms, three-piece bathroom, water, light and fixtures, built-in features. Owner will not refuse any reasonable offer in the neighborhood of $4,500. Suitable terms can be arranged.

VICTORIA REALTY & BUILDING, LTD.
616 View Street Phone 3036
"RELIABLE REALTORS"

STRAWBERRY VALE—FIVE OR TEN acres, $150 acre. Phone 4688.

$5,000—NORTH SAANICH—$5,000

SEVEN ACRES OF GOOD LAND, close to waterfront in favored locality. Modern six-roomed house, in excellent condition; hot and cold water, electric light. Garage and outbuildings. Young orchard.

SPARLING
At Deep Cove Tel. Sidney 102Y

12 ACRES OF REAL GOOD FRUIT land, mostly under cultivation, situated on East Saanich paved road, and has a nice view over the Straits and adjacent islands. This will make a nice homesite and is a snap at (on terms) $3350

T. B. MONK & CO.
Suite 11, 813 View St. Phone 1970

1 ACRE, WITH FOUR-ROOM MODERN cottage, fireplace, good plumbing, city water. Good soil. Near Burnside Road. $1,600. Meharey, Roe & Co., Ltd., 624 Fort Street, corner Broad. Phone 2306.

5 ACRES OF LAND, WITH VERY FINE stucco home. Garage and chicken house, to careful tenant owner will lease at only $30 per month. Immediate possession. W. J. Gilliland & Co., 1302 Douglas Street.

POULTRY FARM—SAANICH PENINSULA

10 ACRES, GOOD LAND, CLEARED AND broken. 3 large poultry houses for 1,000 birds, brooder, feed, breeding and incubator houses. Comfortable 4-roomed dwelling, separate open air sleeping porch. Light and phone. City water at gate. An exceptional value at (terms) $3500

BRANSON, BROWN & CO.
Central Building Phone 8600

$1800—HELMCKEN ROAD, 6 ACRES, fine property for small fruits, chickens, turkeys, ducks, and gardening of all kinds. This place is only 5 miles from City Hall, on Portage Inlet and the last piece of land close in for subdivision. Will make a beautiful home. Land lies nice for fixing up. Some rock, and beautiful maple trees.

THE GRIFFITH CO.
Phone 1462

83 **ACREAGE TO RENT**

1 ACRE, CITY WATER, 8-ROOM PARTLY furnished house, chicken house, garage. $18 per month. F. F. Higgs, 206 Pemberton Building.

85 **FARMS FOR SALE**

FARMS, RANCHES, WATERFRONT. F. F. Higgs, 206 Pemberton Building.

$3200—A COSY HOME. A GOOD living with very small outlay in this modern poultry farm. 5-room bungalow, bathroom, pantry, cement basement. Small barn. Houses for 800 birds. $150 cash, balance as rent or to suit. F. F. HIGGS, 808 Pemberton Building.

CANADIAN NATIONAL RAILWAYS
Western Region

Sealed tenders will be received at the offices of the Chief Engineer, Winnipeg, Man., until 12 o'clock noon the 27th day of June, 1928, for construction of three section men's bunkhouses and three section foremen's dwellings to be erected at various points on the British Columbia District.

Plans, specifications and form of contract may be seen and form of tenders obtained at the offices of District Engineer, Vancouver, and Division Engineer, Kamloops.

Tenders will not be considered unless made on the form supplied by the Railway Company, and accompanied by an accepted cheque on a chartered bank equal to five per cent of the value of the work, payable to the order of the Treasurer, Canadian National Railways.

The lowest or any tender not necessarily accepted.

W. A. KINGSLAND,
General Manager, Winnipeg, Man.
June 13, 1928.

NOTICE

Notice is hereby given that the Canadian Exploration Company Limited intends to apply to the Registrar of Companies in one month for approval of a change of its name to Canadian Quicksilver Company Limited.

CANADIAN EXPLORATION COMPANY LIMITED
J. E. BOSS, Managing Director
Dated June 6, 1928.

CORPORATION OF THE DISTRICT OF SAANICH

Sealed tenders, superscribed "Tenders for Concrete Culvert," will be received by the undersigned up to June 30 for the construction of a concrete culvert on Cordova Bay Road, Mount Douglas Park.

Plans and specifications can be obtained at the office of the Superintendent of Works, Municipal Hall, Royal Oak.

H. H. ALLEN,
Superintendent of Works.

DUNCAN CONSOLIDATED SCHOOLS

There are a number of vacancies on the teaching staff of the Duncan Elementary Schools. The Board requires one teacher who is specially fitted to teach drawing to the senior grades. Applicants to state number of years experience, grade of certificate, and to forward copies of not more than three most recent testimonials or inspectors' reports. The Board will not be responsible for the return of any r... documents, so do not send.

Applications to be in my hands not later than 12 o'clock noon, Tuesday, June 26.

JAMES GREIG,
Secretary.
Box 166, Duncan, B.C.

NOTICE

The Victoria Police Mutual Benevolent Association

Wish to call to the attention of the public the fact that they are in no way connected with the CANADIAN POLICE GAZETTE, published in Vancouver City, and do not receive any moneys for advertisements or subscriptions given to that publication.

THE EXECUTIVE, P.M.B.A.

WATERFRONT
Hollywood Crescent
Lot 100 ft. x 140 ft.
Unsurpassed view of sea and mountains
$1,750
Pemberton & Son

POULTRY FARM
Fifteen miles from Victoria, on Al road. 8.1 acres, 4 cultivated, the rest in poultry runs, garden, etc. Very attractive eight-room bungalow, modern, with city water, telephone, three-piece bathroom and three fireplaces. Charming garden. Poultry houses to accommodate 1,500 layers and 1,500 chicks. Up-to-date granary and engroom; garage for two cars. A number of fruit trees and all kinds of bush fruits, also quarter acre of asparagus. This is a really good buy at
$8,000, ON TERMS
Alfred Carmichael & Co. Limited
1216 Broad Street Realtors

BUILD NOW
We own a wide choice of lots in Oak Bay and city. Thus we can make you a very attractive offer in building you a home to your own design on a very easy payment plan.
We have been building homes in the city for over seven years and given satisfaction.
Ask the people we have built for.
Estimates free.
H. R. BROWN
CONTRACTOR
638 View Street Phone 815

ANTIQUES
GEORGIAN GALLERIES
Cor. Fort and Fernwood
Genuine Antiques Only
Cars No. 1, 8, 10, 11 to Door
Hours: 8 A.M. to 6 P.M.

CROWN GRANT TIMBER
On sheltered inlet, with easy logging conditions. 12 to 15 million feet, mostly cedar. Also 62 acres on the waterfront. Price and full particulars on application.
A. S. BARTON
110 Pemberton Bldg. Phone 2081

V. 2829
Attractive Auction
TODAY, 1:30 P.M.
In McCloy's Auction Halls
Corner Pandora Avenue and Blanshard Street
Large Selection of
Nice Clean Modern Furniture
And
Miscellaneous Effects
(As previously advertised)
Note.—The Beautiful Modern and Antique Furniture, Old Silver, Sheffield and Silver Plate, Rich Cut Glass, Valuable China, Rare Books, Water Colors, Etc., will be sold in our Lesser Hall on Tuesday at 1:30 p.m., and will be on view Saturday forenoon and all day Monday.
McCloy & Co.
Auctioneers Phone 1431

STEWART WILLIAMS & CO. AUCTIONEERS
Beg to announce that the Sale advertised to to held at their rooms, 721 Courtney Street, today, **has been postponed until further notice.**
Goods for our next sale will be received at any time.
Stewart Williams
The Auctioneer
312 Sayward Building Phone 1324

BRITISH COMPANY HURT BY FAILURE

Fate of Dominion Gresham Guarantee & Casualty Concern Deplored

LONDON, June 20.—The loss to the Gresham Fire & Accident Insurance Company, of Britain, which the unfortunate failure of the Dominion Gresham Guarantee & Casualty Company of Canada must entail was deplorable, but the British concern had no further liability in the Canadian firm's obligations other than its shares in the Canadian company, said Sir Reginald McLeod, presiding today at the annual meeting of the British organization. The trust which directors of the British company had placed in the conduct of the Dominion company and which, up to the early part of this year, they had no reason to believe was misplaced, had received a most severe blow, Sir Reginald said. The events were too recent for any definite estimate to be formed of the final results of the voluntary liquidation of the Dominion company, he said.

The British society's directors had come to the conclusion that it was incumbent to provide fully for the possible loss of the whole society's investment in the Canadian company. The financial position of the company in Britain was manifestly stronger than ever, it was remarked.

Sir Harold Elverton, a shareholder, expressed the opinion that the board had got out of an unexpected position in a very sound way.

The Canadian concern was forced into voluntary liquidation last month.

Latest News From Wall Street

(Supplied by Branson, Brown & Co., Ltd.)

Radio Corporation seeks dismissal of complaint charging monopoly.

Seminole output new low 283,828 barrels for twenty-four hours ending 7 a.m. Tuesday.

Fox Film declared regular quarterly $1 dividend on Class "A" and "B" common payable July 16, record June 30.

American Petroleum Institute estimates daily average crude production 2,358,450 barrels for week ending June 16, off 5,350 barrels from week ago.

Revenue freight loadings for week ended June 9 totaled 995,960 cars up 61,746 over previous week, which included Memorial Day.

Abitibi Power & Paper arranging with National City for issue of $50,000,000 bonds to be used for refunding outstanding debt and effect saving in interest charges.

Borden Co. acquired Wield and Dairy Co., Broxham Dairy Co. and J. M. Barron & Son of Chicago.

Carloadings week ending June 9 totaled 995,960 cars, increase of 61,746 over previous week which included Memorial Day, but decrease of 32,407 cars from 1927 week.

Moscow advices say Remington Typewriter negotiating concession to establish plant in Russia investing $1,000,000.

Several of the largest California oil companies have given assurance of their intention to put into effect by July 1, the six-day week without reduction in wages. Those who favor the plan are the Standard Oil, Honolulu Cons, Associated Oil, General Petroleum, Union, Texas and Barnsdall.

Hornblower & Weeks—The market is still engaged in a corrective reaction and is apparently well entered on the secondary phase of this movement. Its extent and likely duration is anybody's guess, but as previously indicated we believe the turn in groups is not likely to occur prior to early July.

J. S. Bache—The consensus of opinion seems to be that until a reduction in the brokerage loans of between 10 and 15% from the recent highs has been effected, the ground work for a renewed advance of substantial proportions is unlikely to be evidenced.

Heavy melting steel scrap number one has declined 25c a ton at Pittsburgh, quotations are $14 to $14.50.

Directors of Chicago & Northwestern Railway authorized application to list company's $156,742,712 of common stock on Chicago stock exchange.

Reports concerning earnings of Bancitaly Corpn. and Bank of Italy are exaggerated, and without official authorization, according to Pres. Bacigalupi of Bank of Italy and vice-president of Bancitaly.

Electric Power and Light Subs., April gross $4,431,652 vs. $4,198,145, 1927 in balance after taxes, but before interest, depreciation, etc., $1,952,699 vs. $1,894,000. Twelve months gross $53,293,382 vs. $50,970,105 and balance $24,143,506 vs. $22,404,240.

CHICAGO CASH GRAINS

(Supplied by Branson, Brown & Co., Ltd.)

Wheat—2 H., 142.

Corn—2 M., 100; 3 M., 99¼ to 99½; 2 Y., 101½ to 102; 3 Y., 100¼ to 101½; 2 W., 102½.

Oats—2 W., 69 to 73; 3 W., 63 to 70.

MAYNARD & SONS
AUCTIONEERS
Motor Cruiser Sale
Instructed by the owner, we will sell at the Causeway Steps
TODAY, 2 P.M.
Motor Cruiser Kangaroo
Dimensions as follows: Length 40 feet, beam 9 ft. 6 in., 3-foot draught, completely found in every respect, charts, navigating instruments, telescope, etc.; 28-36 h.p. Red Wing high-speed engine. Owner has cruised for six years with this boat, and is now interested in a larger one, which is the reason for selling. This boat can be seen at the Causeway Slip up till hour of sale.
MAYNARD & SONS
Auctioneers Phone 837

Bartholomew's
Antiques and European Furniture, Etc.
Largest Selection on the Pacific Coast
Phone 1811 and 924
1115-17-19 Fort St. 912 Douglas St.

Trade Commissioner at Winnipeg

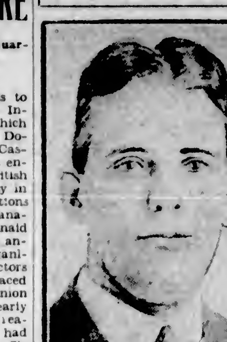

MR. J. BARTLETT RICHARDS

One of the most brilliant representatives in foreign fields of the United States Department of Commerce under Hon. Herbert Hoover, who has been appointed United States Trade Commissioner at Winnipeg, where the department's new offices are being opened on July 1. Although he is only a recent graduate of Harvard, Mr. Richards has seen extensive trade service in Canada, notably at Ottawa and Toronto. He served in the American Expeditionary Force overseas.

Winnipeg Grain

(Supplied by Branson, Brown & Co., Ltd.)

WINNIPEG, June 20.—Wheat: The unexpected strength in Liverpool cables coming much stronger than due, started our wheat market off about one cent higher, and prices gradually worked upward until they were three cents above last night's close, the July being stronger than the deferred months and the setbacks were only slight.

There was persistent buying by seaboard houses against sales made overnight and again this morning, totals were being estimated close to four million bushels. At the same time there was very heavy short covering, sellers of the past few days being forced to protect themselves. Offerings were not very large until top levels were reached, the market having a sold-out appearance. Liverpool was due about one penny higher, but closed 3⅞ to 3½ higher. Reports from Kansas and other Winter wheat states were unfavorable, with hail storms doing considerable damage and further rains delaying harvest. Western Canada again had a good soaking from one end to the other, and now there are complaints beginning to arrive from districts of too much moisture. Good showers were also received in Spring wheat states. Temperatures are cool all over Spring wheat territory, and a little warmer weather would be appreciated. However, conditions in Western Canada are considered about ideal for growing wheat, and everybody is of the opinion that another big crop is in the making. Supplies of old wheat are plentiful, and elevators at the head of the lakes are still plugged to the roofs. There was a fair demand in the local market for cash wheat, more particularly the low grades, which were trading at spreads fractionally better. Nearly all the export business is being worked from supplies close to seaboard which are still quite liberal. Today's upturn is only natural following the recent big decline, but would advise caution in following further sharp bulges. Winnipeg futures closed 2⅜c to 2c higher or around the top.

Coarse grains: The strength in wheat was reflected in the coarse grains, all of which made substantial gains, with general short covering going on. There was a small volume of export business reported in oats, barley and rye, while offerings were on the short side. Oats closed 1⅝c to 1c higher, barley 2⅜c to 2⅞c higher and rye 2⅜c to 1⅝c up.

Flax: Somewhat firmer in sympathy with the strength in the general grain list, closing 1½ to 1¼ higher. Trade volume was only small, with a little scattered short covering.

(Supplied by Branson, Brown & Co., Ltd.)

Wheat—1 N., 139⅞; 2 N., 135⅞; 3 N., 127⅞; No. 4, 120⅞; No. 5, 111⅞; No. 6, 99⅞; feed, 93⅞; track, 136⅞.

Oats—2 C.W., 63⅞; 3 C.W., 61⅞; extra 1 feed, 60⅞; 1 feed, 59⅞; 2 feed, 58⅞; rejected, 54⅞; track, 63⅞.

Barley—3 C.W., 88; 4 C.W., 84½; rejected, 84½; feed, 83¾; track, 96¾.

Flax—1 N.W.C., 197; 2 C.W., 195½; 3 C.W., 190; rejected, 178; track, 197½.

Rye—1 C.W., 115¾; 2 C.W., 115¾; 3 C.W., 111, track, 116.

SEATTLE CURB AND MINING EXCHANGE

(Supplied by Quadra Investments Corporation, Ltd.)

	Bid	Asked
Big Missouri	.48½	.49½
Bunker Hill	2.15	2.20
Calahan Zinc & Lead	2.10	2.25
Cork Province	.25½	.27
Duthie Mines	1.12	1.15
Golconda	.72	.75
Grandview	.31	.34
Inter C. & C.	.26	
Kootenay Florence		.20
Lucky Jim	.28	.35
McGillvray	.76	
Mexican Premier	.88	.60
Montana Idaho	.23	.27
Pend Oreille	12.00	
Porter Idaho	.49	.60
Premier	2.15	
Sunshine	1.29	
Tamarac	.51½	.58½
Whitewater	2.28	2.35
Home Oil	2.40	2.55
Independence		.15½
L. & L.	.10	.10⅝
Richmond		.05⅛
Silvercrest	.09½	.10
Silversmith	.14	.17
Slocan King		.10
Topley Richfield	.50	.51½

VICTORY AND WAR LOANS

VICTORY LOAN, 5½%—TAX FREE	Buy	Sell
Interest due—		
1932, 1st May & Nov.	102.50	102.90
1937, 1st June & Dec.	106.70	109.25
WAR LOAN, 5%—TAX FREE		
1931, 1st Apr. & Oct.	101.75	102.10
1937, 1st Mar. & Sept.	104.40	106.00
(Payable New York)		
VICTORY LOAN, 4½%		
1932, 1st Mar. & Nov.	101.65	102.00
1934, 1st May & Nov.	102.50	102.80
DOMINION LOAN		
1938, 15th Apr. & Oct., 5%	99.90	100.10
1943, 15th Apr. & Oct., 5%	103.80	104.30
1940, 1st Mar. & Sept., 4½%	99.25	100.00
1944, 15th Apr. & Oct., 4½%	99.50	100.10
1948, 1st Feb. & Aug., 4½%	100.00	100.75
1954, 1st Feb. & Aug. (C.N.R.), 5%		Mkt
1957, 1st Jan. & July (C.N.R.), 4½%		Mkt

Add accrued interest to date
1937, 10 days, .266 per $100.
1932, 1933, 1934, 50 days, .752 per $100.
1938, 1943, 66 days, .904 per $100.
1944, 66 days, .813 per $100.
1945, 140 days, 1.725 per $100.
Brokerage rates on Victory and War Loans ⅛ of 1%.

Toronto Stocks

TORONTO, June 20.—The general tone of this morning's trading on the stock exchange was firmer than yesterday. Nickel was up 3-4 to 90 1-2, and Massey firm at 37, as was Brazilian at 52 3-4. The oils were up: Imperial to 64 1-2, International Pete a quarter to 38 1-4. There was a gain of one for Walkers at 56 and Seagrams rose one to 19. Alcohol was up 1 3-8 to 40.

Wholesale Row

(Revised June 5, 1928)

EGGS		
B.C. Extras, doz.		.30
B.C. Firsts, doz.		.27
Pullets, doz.		.24
VEGETABLES		
Carrots, new, crate		4.75
Carrots, sack		2.00
Parsnips, sack		M.P.
Hothouse Tomatoes, No. 1		4.50
Hothouse Tomatoes, No. 2		3.50
Beets, sack		M.P.
Green peas, hamper		4.00
Cabbage		.05½
Cauliflower, crate		1.60
Celery, crate		11.00
Lettuce, crate		2.00
Potatoes, sack	.90 to	1.30
Potatoes, new, California, sack		5.00
Spinach, lb.		.05
Potatoes, sweet, lug		4.50
Turnips, sack		M.P.
Asparagus, per lb.	.13 to	.14
Cucumbers, doz.	2.25 to	3.00
Green onions, doz.		.05
Radish, doz.		.05
Onions, Oregon brown, sack		5.00
Onions, Astrakan, sack		5.25
NUTS		
Almonds, per lb.		.34
Walnuts, Oregon, per lb.		.30
Peanuts, roasted, per lb.		.18
FRUIT		
Apples—		
Newtown Pippins, per box		3.10
Winesaps	3.00 to	3.35
Bananas, per lb.		.09
Cantaloupes, 36's		6.65
Cantaloupes, 45's		6.35
Cantaloupes, 12's		2.65
Cantaloupes, 15's		2.35
Cherries, Lamberts		.35
Lemons, California, per case		6.00
Cocoanuts, per doz.		1.50
Rhubarb, per lb.		.04
Oranges, per case	6.60 to	8.00
Pineapples, doz.		2.25
Strawberries, local		2.25
Plums	3.85 to	3.50
Apricots	3.25 to	3.50
SUGAR		
B.C. Refinery—		
White, per hundred		6.49
Yellow, per hundred		6.05

FEED	100 lbs.	Per Ton
Barley	$2.50	$48.00
Gr. Barley	2.60	50.00
Corn	2.60	50.00
Cracked Corn	2.70	52.00
Feed Cornmeal	2.70	52.00
Oats	2.50	48.00
Oats, ground	2.60	50.00
Scratch Food	2.70	52.00
Poultry Mash	2.70	52.00
Marsel Egg Mash	2.80	54.00

FLOUR	Per Sk. 49 lbs.
Snowflake	$2.60
Purity	2.60
Five Roses	2.60
Maple Leaf	2.60
Royal Standard	2.60
B. & K. Pastry	2.30
Whole Wheat	2.50
Quaker Flour	2.60
Robin Hood	2.60

MEAT		
Beef, steer, per lb.		.18½
Beef, cow, per lb.		.17½
Lamb, per lb.		.31
Spring lamb, per lb.		.33
Pork, per lb.		.18½
Veal, heavy, per lb.		.20
Veal, local, per lb.		.22
Liver, per lb.		.14
Bacon, per lb.	.32 to	.39
Ham, per lb.	.25 to	.28
Chicken, per lb.	.37 to	.39
Fowl, fresh, per lb.	.22 to	.28
Duck, per lb.		.33
Turkey, per lb.	.48 to	.48
DAIRY PRODUCE, ETC.		
Butter, cartons	.42 to	.45
Our Own Brand		.42
Peerless Brand		.40
Two and three blocks		.40
Butter, No. 2, per lb.		.41
Lard, tierce, per lb.		.17
Lard, other kinds	.17½ to	.18½
Shortening, tierce, per lb.		.15½
Shortening, other kinds, lb.	.16½ to	.18
Cheese, matured Ontario, lb.		.28½
Cheese, twins, per lb.		.27
Cheese, triplets, per lb.		.27½
Cheese, Stilton, per lb.		.31
Cheese, solid mild, per lb.		.26
Finest Ontario, mild, per lb.		.88
Finest Ontario, matured, per lb.		.40
Edam Dutch Cheese, per lb.		.45
Gouda Cheese, per lb.		.45
Gorgonzola, per lb.		.65
Swiss Gruyere, in portions, box		.50
English Stilton, lb.		.75
Imported Roquefort, per lb.		.65
Eagle Brand, Camembert, box		.65
Circle Brand Breakfast Cheese		.10
Kraft, lb.		.32
Golden Leaf		.38

Retail Prices

(Revised June 6, 1928)

VEGETABLES				
Potatoes, local, sack				1.35
New Florida Potatoes, lb.				.12½
Kamloops Netted Gems, sack				1.55
Artichokes, Globe, each				.30
Sweet Potatoes, 4 lbs. for				.30
Mexican Tomatoes, per lb.				.35
Celery				.20
Cabbage, each			.10	.30
Beets, 8 lbs.				.15
Carrots, per bunch				.10
Parsnips, 8 lbs.				.10
Cauliflower, each		.10	.15	.35
Onions, 4 lbs.				.35
Netted Gem Potatoes, 18 lbs.				.25
Lettuce, head				.10
Asparagus, lb.				.20
Spinach, 3 lbs.				.25
Green Peas				.25
Cucumbers		.15	.20	.35
Radishes, 3 bunches for				.10
FRUIT				
Apples—				
Newton Pippins			2.25	2.75
Spitzenburg				3.25
Winesaps				3.75
Lemons, Cal., dozen	.22	.25	.50	.60
Navel Oranges, dozen			.25	.60
Dates, 8 lbs.				.25
New California Figs, pkt.	.10,	.15;	lb.	.25
New California Layer Figs, lb.				.80
Spanish Cluster Raisins, box				.60
New Fard Dates, lb.				.30
Florida Grapefruit			.30	.10
New Almond Nuts, lb.				.80
California Cluster Raisins, box			.35	.25
Cocoanuts, each			.16	.20
California Marmalade Oranges, doz.				.40
Green Peppers, lb.				.40
New Zealand Onions, 8 lbs.				.25
NUTS				
Walnuts, per lb.			.30	.40
Pecans				.40
Mixed			.25	.35
California Soft Shell Walnuts, lb.				.40
Roasted Peanuts, per lb.				.15
Almonds				.80
Soft Shell Almonds				.40
DAIRY PRODUCE, ETC.				
Butter—				
Best Alberta, cartons				.53
Comox, lb.				.53
Cowichan, Creamery, lb.				.55
Salt Spring Islands, lb.				.56
Handipats, lb.				.53
Our Own Brand, lb.				.50
Alberta Butter, bulk				.41
New Zealand Creamery				.47
Eggs—				
B.C. fresh extras				.34
B.C. fresh firsts				.30
Pullet, extra				.30
CHEESE				
B.C. Cream Cheese, lb.				.40
B.C. solids, lb.				.35
FISH				
Oolichans, per lb.				.15
Halibut, per lb.			.20	.25
Cod, 2 lbs.				.25
Cod Fillets, 2 lbs.				.35
Soles, lb.				.15
Skate, 2 lbs.				.25
Finnan Haddies, per lb.				.20
Salmon, red spring, per lb.				.35
Salmon, white, 2 lbs.				.35
Crabs, each			.15	.25
Golden Ray fillets, per lb.				.25
Kippers, per lb.				.15
Flounders, 3 lbs.				.25
Oysters, per doz.				.65
Olympia oysters, pint				.80

NEW YORK SUGAR

NEW YORK, June 20.—The raw sugar market early today was steady and in the absence of buying, prices were unchanged at 4.33 delivered.

No changes were noted in refined sugar prices, which ranged from 6.05 to 6.10 for fine granulated. Withdrawals continued of liberal proportions. Some new buying was in evidence, but was limited to nearby requirements.

Attacked by Leader of Opposition

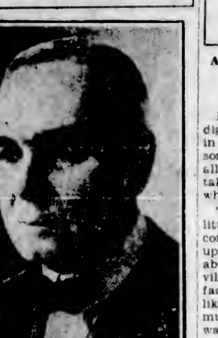

MR. W. H. MOORE

Chairman of the Federal Tariff Advisory Board, was assailed in the House of Commons by Hon. R. B. Bennett, who accused him of political partisanship and moved to delete the appropriation of $10,000 for his salary from the Government estimates. The motion was defeated.

Whitney Letter

(Supplied by Branson, Brown & Co., Ltd.)

NEW YORK, June 20.—The market, in my opinion, completed the secondary reaction after having recorded on that secondary movement a low point below the one established in the primary downward move and thereby completed this interruption to the bull trend in a manner similar to the completions which were made in June and October last year.

From this point we should witness a fairly substantial recovery pretty much throughout the list. The position has been taken here and is definitely maintained that the bull market is not over, that we have now established the bottom of this interrupted reaction, and that the position of the market has been ninety per cent corrected.

The purchase of American Can is again recommended and prediction made that, before the advance in this issue is finished, it will sell substantially above 100.

I continue to recommend purchases of U.S. Steel and likewise, C.F.I., which is certainly on the bargain counter when it is available below sixty, as is U.S. Leather "A" when below that figure.

In the rail group the following are particularly attractive, Can. Pacific, Reading, N.Y. Central and B. & O. Believe Radio and General Motors are in a buying range, certainly Allied Chemical, American Smelting, Union Carbide and Cons. Gas are.

EGG PRODUCE PRICES

Federal Department of Agriculture

PRICE TO JOBBERS	Ext.	1sts.	2nds.
Vancouver	26-28	23-26	18-20
Victoria	28	24	21
JOBBING PRICE	Ext.	1sts.	2nds.
Vancouver	31	26	25
Victoria	30-31	28-29	25-26

Health and Diet Advice

By DR. FRANK McCOY

A LESSON ON THE DIGESTIVE TRACT

Part III

Most of the absorption of this digested food material takes place in the small intestine. After absorption the blood carries the food all through the body, and each cell takes from the blood that food which it requires.

The small intestine is lined with little finger-like projections which contain blood vessels. They stand up into the digestive food fluid and absorb it. So abundant are these villi that they give the inner surface of the intestinal wall a velvet-like appearance. They absorb food much more rapidly than a smooth wall could do, since they have from four to eight times as much absorbing surface.

The caecum forming the bottom of the ascending large colon seems to be a pouch for the purpose of breaking down the cellulose, and the vermiform appendix which empties into it produces a kind of digestive fluid which assists in slowing down putrefaction. Its secretion is very similar to the secretion of the intestine.

The large colon has none of the finger-like villi of the small intestine. It has a number of glands which secrete mucus and throw into the colon some of the waste poisons of the body. This mucus acts as an intestinal lubricant. The fluid which has not been absorbed by the small intestine is mostly absorbed in the ascending and transverse colon. In the descending colon and in the rectum the feces becomes hard in the characteristic form.

The whole digestive tract is lined with circular muscles, which contract and push the food forward. If this food material is retained longer than it should be, excess fermentation and putrefaction occur which form powerful poisons. These poisons are absorbed by the blood and are known as toxins. From this we get the word "autointoxication" which means "self-poisoning."

If any of the digestive fluids are too weak to properly digest the food that they were intended to work upon, there will occur a fermentation and decaying of the undigested food particles. This is the principal reason why it is important to properly balance and combine your diet so that there will not be too much conflict in the digestive processes.

The whole digestive tract is about thirty-two feet long, and that it can be contained in so small a cavity is a wonderful illustration of the adaptive powers of nature. Doctors are coming to realize that most of the diseases of the body originate from poisons that are produced by putrefaction in this tract that we have just studied. I hope that you will resolve to study so much about dietetics that you will avoid those diseases which are caused in this manner.

I have articles on "The Proper Food Combinations," Exercises to Develop the Abdominal Muscles," and "How to Take an Enema." If you will send me a self-addressed envelope with four cents for return postage, I will be very glad to mail any of the articles you desire.

Correspondents wishing to communicate with Dr. McCoy are advised that his address is Builders Exchange Building, Los Angeles, California, U.S.A.

Today's Radio

Programme of Principal Broadcasting Stations

By Courtesy of Radio Doings

CFCT, Victoria, B.C. (475.9m)—8 a.m., The morning market quotations, by remote control from the boardroom of the British Columbia Bond Corporation, Ltd. 6 p.m., The closing prices, also supplied by the British Columbia Bond Corporation, Ltd. 6.20, The Sunset Concert Orchestra, under the auspices of the British Columbia Cement Company, Ltd., will entertain CFCT's audience with the following programme: March "Steadfast and True" (Teike); overture, "Poet and Peasant" (Von Suppe); selection, "Under the British Flag" (Kappey); "Little Log Cabin of Dreams" (Hanley); "Finlandia Suite" (Sibelius); "Country Gardens" (Grainger); "Ave Maria" (Bach-Gounod); "Salut d'Amour" (Elgar); "In a Persian Market" (Ketelby), requested. 7.20, What's Doing in Town, the official weather report and forecast; the West Coast Information Service. Longines correct time signal by W. H. Wilkerson, jeweler.

CNRC, Calgary, Alta. (431.8m)—9.30 p.m. (Mountain Time), Recital by Cyril Hampshire, pianist, with assisting artists.

CNRV, Vancouver, B.C. (291m)—10-11 p.m., Programme from our main studio.

KFWM, Oakland, Cal. (236.1m)—2-3 p.m., B. F. Schlesinger & Son programme. 5-6, Children's hour. 6-7, Dinner programme. 8-8, Programme presented by Sigrid Millhauser, soprano. Fred Millhauser, violinist; vocal solos, Billy Miley. 8-10, Variety hour.

KNX, Los Angeles, Cal. (336.9m)—6 p.m., KNX String Quintette. 6.30, Joseph Rosenfeld's Concert Orchestra. 7, Organ recital. 8, Calmon Luboviski, master violinist, and Claire Mellonino, pianist. 9, Mr. and Mrs. Radio Skit. 9.30, Gene Leonard. 9.45, Nil, Null & Void. 10, Hotel Ambassador Orchestra.

KGA, Spokane, Wash. (260.7m)—5-5.30 p.m., Kiddies' programme. 5.30-6, Sullivan's Trio. 6-8, Service talks, music. 6-8.30, Edna Hovenden, pianist. 8.30-9, Everett, Wash., Elks Band. 9-10, A.B.C. Chain. 10 p.m.-12 midnight, Musical programme.

KJBS, San Francisco, Cal. (245.8m)—4-8 p.m., Musical varieties. 6-7, Dinner hour music. 7-8, New record releases. 8-8.15, Hobbies of Prominent Men, directed by Matilda Rosenfeld. 8.15-8.30, Book chats. 8.30-10, Music lovers' programme.

KHQ, Spokane, Wash. (370.2m)—6-6.30 p.m., Merrick's Concert Orchestra. 6.30-7.30, Musical programme. 7.30-7.45, Travelogue by Mr. Ben Cohn. 7.45-8, Special announcements. 8-8, Totem Broadcasters from KOMO. 8-10, National Broadcasting Co. programme. 10 p.m.-12 midnight, Dance music.

KFOA, Seattle, Wash. (447.5m)—6-6.30 p.m., Sessions chimes. 7.20-8, Sunde & d'Evers Novelty Duo. 8-8.30, "The San Juan Islanders." 8.30-8.30, American Legion musical programme. 9.30-10.30, Troubadour hour.

KFQZ, Hollywood, Cal. (232.1m)—5-6.30 p.m., Dinner programme. 6.30-7.30, Clarence Decker's Trio. 7.30-8.30, Studio Orchestra. 8.30-8, Al Cajol, request programme. 8-10, J. V. Baldwin Orchestra. 10-11, Gene Perry, Curler Trump.

KPLA, Los Angeles, Cal. (283.8m)—6-6.45 p.m., Barker Bros. programme. 8.45-7.15, Advance Electric Co. programme. 7.15-8, Studio programme. 8-8, KPLA Concert Quintette. 8-10, Romola Theatre Orchestra. 10-11, Geo. Eckhart and his orchestra.

KOMO, Seattle, Wash. (309.1m)—4-4.45 p.m., Totem Concert Orchestra. 5-6, Totem Novelty Trio. 6-7, Totem Concert Orchestra. 7-8, Seattle-Tacoma Land Co. programme. 8-8, Imperial Candy hour. 8-11, National Broadcasting Co. programme. 11 p.m.-12.30 a.m., Totem Concert Orchestra.

KFI, Los Angeles, Cal. (468.5m)—5 p.m., Big Brother Bob. 5.30, Griffith Jones, attorney. 5.50, Federal Business Association talks. 6, White King Male Quartette. 7, Studio programme. 8-11, National Broadcasting Co. programme.

KFON, Long Beach, Cal. (241.8m)—7-7.30 p.m., Angeles Abbey Chimes. 7.30-8, Pacific Coast Club Orchestra. 8-8.15, Evening news. 8.15-8, Long Beach Municipal Band. 8-10, Hi Jinks musical comedy. 10-11, Majestic Ballroom Orchestra. 11 p.m.-12 midnight, Organ recital. 12 midnight-1 a.m., Midnight dance programme.

KQW, San Jose, Cal. (296.9m)—5-5.30 p.m., Pal's Big Brother hour. 5.30-6, Home economics period. 6.30-7, News and market place. 7-8, California Farm Bureau news. 8-8, Studio programme.

KYA, San Francisco, Cal. (252.1m)—4-5.20 p.m., Musical programme. 5.20-6, Air circus. 6.15-7.15, Golden Gate Cryer. 7.15-8, Mildred Doidge, Annette Thompson, Bessie West, Marguerite McKirov. 8-8, Jewell hour of finer music. 8-10, Scenario writing contest. 10-11, Apollo Cafe with Lew Miller and his orchestra.

KTAB, Oakland, Cal. (280.2m)—4-5 p.m., An hour of recollections. 6.45-6.45, "Who's Who" hour. 6.45-7.30, Shopping hour. 7.30-8, Twilight hour. 8-8, Educational lecture. 9-10, California Little Symphony.

KFI, Los Angeles, Cal. (468.5m)—4.45 p.m., Dr. H. Edward Myers. 5, Big Brother Bob. 5.30, Griffith Jones, attorney. 5.50, Federal Business Association talks. 6, White King Male Quartette. 7, Studio programme. 8-11, National Broadcasting Co. programme.

KFON, Long Beach, Cal. (241.8m)—7-7.30 p.m., Angeles Abbey Chimes. 7.30-8, Pacific Coast Club Orchestra. 8-8.15, Evening news. 8.15-8, Long Beach Municipal Band. 8-10, Hi Jinks Musical Comedy. 10-11, Majestic Ballroom Orchestra. 11 p.m.-12 midnight, Organ recital. 12 midnight-1 a.m., Midnight dance programme.

KQW, San Jose, Cal. (296.9m)—4-5 p.m., Sixty minutes of fun and frolic. 5-5.30, Pal's Big Brother hour. 5.30-6, Home economics period. 6.30-7, News and market place. 7-8, California Farm Bureau news. 8-9, Studio programme.

KGO, Oakland, Cal. (384.4m)—4.30-5.30 p.m., Hotel St. Francis Concert Orchestra. 6-6.20, San Francisco and New York stocks. 6.20-6.30, News and baseball. 6.30-7.30, Dinner concert. 7.30-8, Studio concert. 8-8, Studio programme. 8-10, National Broadcasting Co. programme.

KJR, Seattle, Wash. (348.6m)—4-6 p.m., Studio programme. 6-6, Siesta hour programme. 6-6.15, Sports, news items. 6.15-6.30, Musical programme. 6.30-7.30, Vir Meyers' concert. 7.30-8, Studio programme. 8-10, Broadcast plan writing contest. 10 p.m.-12 midnight, Vir Meyers' Orchestra.

KFRC, San Francisco, Cal. (454.3m)—5.30-6.10 p.m., Mac and his gang. 6.10-6.20, Beauty talk by Mme. Marie. 6.20-6.30, Stage and screen, weather. 6.30-7, Cecilians concert. 7-7.30, Hot 'n Kold Shops programme. 7.30-8, KFRC Concert Orchestra. 8-8, Mona Motor Oil programme. 8-8.30, "The Tea-Time Three." 8.20-10, "Lucky Wedding Ring" programme. 10-10.10, "Amos 'n Andy." 10.10-11.10, Roof Garden Orchestra. 11.10 p.m.-12.10 a.m., KFRC Concert Orchestra.

KOIN, Portland, Ore. (319m)—5.15-6 p.m., Programme for children. 6-7, Heathman Hotel pipe organ. 7-7.15, Suggestions for amusement. 7.15-8, Benson Hotel Orchestra. 8-8.20, Educational programme. 8.20-8.40, Italian programme. 8.40-9, Tommy Luke's Flower Girls. 9-10, Olson hour. 10-10.30, Billy's Hawaiian Trio.

KLX, Oakland, Cal. (508.2m)—6.30-6.30 p.m., Brother Bob's Club. 6.30-7, Bagdadians. 7-7.30, News broadcast. 8-10.30, Studio programme. 10.30 p.m.-12 midnight, West Coast Theatre air frolic.

KFWB, Hollywood, Cal. (361.2m)—6.15 p.m., Radio review. 6.45, Town Tattler. 8, KFWB Concert Quintette. 6.50, Harry Jackson's entertainers. 7, Kolster Orchestra. 7.30, Musical programme. 7.50, Daily news. 8, Reo Flying Cloud programme. 8.30, Courtesy programme. 9, Vernon Rickard, tenor; Federal Ortho-Sonic Orchestra. 10-11, Ralph Markey's Musical Keys.

KGW, Portland, Ore. (491m)—6-6.30 p.m., Concert. 6.30-7.30, Studio programme. 7.30-8, Concert. 8-8.30, Studio programme. 8.30-9, Programme from KOMO. 9-10, National Broadcasting Co. programme. 10-11, Concert orchestra and soloist. 11 p.m.-12 midnight, Studio dance programme.

KPO, San Francisco, Cal. (422.3m)—4.30-5 p.m., Ye Towne Cryer service. 5-5.30, Children's hour by Big Brother. 6.30-6, Evelyn Trent, world topics. 6-7, Music by the Reo Wolverines. 7-7.15, Home building. 7.15-7.30, Sports, by Harry Smith. 7.30-8, Studio programme. 8-8, Caswell hour. 8-11, National Broadcasting Co. programme.

KHJ, Los Angeles, Cal. (399.8m)—4-4.30 p.m., Talk, "Care of the Body." 4.30-5, A journey through Funland. 5-5.30, The Story Man. 6.30-6, Organ recital. 6-6.15, Nightly Doings. 6.15-6.45, Dinner music. 6.45-7, World Wide news. 7-7.30, Sparton music hour. 7.30-8, Frank Meline Co. programme. 8-9, Cartoonist's hour, Robert Wildbeck. 9-10, Orchestra. 10 p.m.-12 midnight, Biltmore Hotel Orchestra.

KFWI, San Francisco, Cal. (267.7m)—5-5.30 p.m., Brunswick concert. 6.30-6.40, Advance construction reports. 6.40-6, News flashes. 6-6.15, French, by Wilson McCarthy. 6.15-6.30, Studio programme. 6.30-7, Versatile Bean. 7-7.15, Sports review. 8-8, Tom Gordon's travel tales. 8-8.15, Studio programme. 8.15-9.30, Polly Britt, Victor Navarette. 9.30-10, Genevieve Chinn, Glen Tarlor. 10-10.05, Police reports, missing people. 10.05-11, Harold Peed, entertainer, dance music.

Montreal Stock Letter

(Supplied by B.C. Bond Corpn., Ltd.)

MONTREAL, June 20.—A much better tone prevailed on the market at the opening. Nearly all leading issues showed gains ranging from a fraction to 3 1-4 points, but, when call money was advanced to 6 1-2 per cent in Wall Street, trading again became dull and the best part of the early gains was wiped out. After rising to 53 1-2, Brazilian eased off to 52 1-2. Quebec Power was one of the strongest spots of the group, touching 84 1-2 and finishing at 84 1-4, up 1 1-4.

Nickel opened with an overnight gain of 1 1-4 at 91, and later touched 93; towards the close it receded to 91. Alcohol, from a previous close of 38 1-2, sold up to 41 and closed at 40, a net advance of 1 1-2. A firmer tone prevailed throughout the paper group, Abitibi up 7-8, Power up 1-4 at 33, Brompton 47, Price Bros. 2 at 78. Fraser, ex-dividend twenty-five cents, dropped two points to 60 1-2, and Wayagamack was unchanged at 88. The curb stocks showed very little life, being the lowest for months.

WHICH IS TO BE NEXT PRIMATE?

Choice of Successor to Present Archbishop of Canterbury Discussed in London

LONDON, June 19.—Who will be the next Archbishop of Canterbury, spiritual leader of the Anglican communion?

Dr. Randall Thomas Davidson, Primate of All England, has intimated definitely, though in characteristically cautious terms, that he contemplates resigning his high office before long. His Grace is eighty years of age. He has been Archbishop for over twenty-five years, longer than any of his ninety-three predecessors.

Probably His Grace will not submit his resignation to His Majesty for some little time yet, but it may be taken as certain that it will become effective during the life of the present Parliament.

There have been many suggestions concerning the choice of his successor, and several names have been mentioned, including the Most Rev. Dr. Cosmo Gordon Lang, Archbishop of York; Right Rev. William Temple, Bishop of Manchester; Right Rev. Frank Theodore Woods, Bishop of Winchester; Right Rev. E. Arnold Pearce, Bishop of Worcester, and Dr. Kemp Thorne, Bishop of Lichfield.

However, the "field" is sure to be a very open one, and it may very well be that in these days of anxiety and uncertainty in the established church, the ninety-fourth of the line of Augustine may be found in one who has not loomed large in the hurly-burly of the last few years.

ESCHEATED LANDS

LONDON, June 19.—The judicial committee of the Privy Council confirmed decisions of the Canadian Supreme Court to the effect, roughly, that the Crown's title to escheated lands in Alberta was in right of the Dominion, whereas the title to vacated lands is in right of the province.

The Privy Council dismissed the appeal of the Province of Alberta from a judgment on the point of escheated land and also dismissed an appeal from the Dominion on the question of vacated lands.

VANCOUVER WHEAT

VANCOUVER, June 20.—Wheat quotations: Spot and en route, No. 1 Nor., 143 3-8; No. 2 Nor., 132 3-8; No. 3 Nor., 122 7-8; No. 4 wheat, 117 3-8; No. 5 wheat, 106 3-8; No. 6 wheat, 96 3-8; feed, 89 3-8.

Rent Your Rooms

There are hundreds of desirable people searching for attractive, home-like rooms. You can reach them easily through a Want Ad inserted in our columns.

The Colonist Want Ads
PHONE 11

FINANCE - COMMERCE - MARKETS

INDUSTRIALS AND RAILS GO UP IN PRICE

Advance Made on New York Market Despite Marked Stiffening in Money Rates

DAY'S SALES TOTAL 2,129,400 SHARES

Several Specialties Close Five to Twenty Points Net Higher — Rally Follows Noon Slump

NEW YORK, June 20.—The stock market having developed a temporarily oversold position rallied briskly today despite a marked stiffening in money rates. Prices of standard industrials and rails ran 1 to 5 points up at the opening, with even larger gains in some specialties, and sold off sharply in a midday reaction and then moved forward to new highs for the day. Several specialties closed 5 to 20 points net higher. The stiffening in money rates embraced practically all classes of credit accommodation. Today's sales totaled 2,129,400 shares.

Radio opened at 163, ran up a few points, broke to 159 1-4 and then ran to 175 3-4, closing just below that level for a net gain of 15 points. U.S. Cast Iron Pipe jumped 20 points on a small turnover. General Motors closed 3 points higher at 174 7-8, after fluctuating between 171 and 175 3-4, and U.S. Steel common showed a net gain of 2 points at 136. Selling pressure was quite effective against the railroad equipment shares on reports of poor current business. American Locomotive, American Car & Foundry, Pressed Steel Car and Lima Locomotive sold at their lowest prices in a year or more. Among the score or so other issues to break into new low ground were American Type Founders, American Writing Paper, Bayuk Cigars, Bush Terminal, International Silver, Liggett & Meyers and U.S. Rubber. International Harvester, Adams Express, Case Threshing, Wright Aero, Rossia Insurance and National Leather recorded gains.

Sterling cables ruled around 4.85 and French francs below 3.93 cents.

FOREIGN EXCHANGE

NEW YORK, June 20.—Foreign exchanges steady.
France—3.92¾; cables 3.93.
Italy—5.25⅛; cables 5.25¼.
Belgium—13.96.
Germany—23.88.
Holland—40.20.
Norway—26.77.
Sweden—26.82½.
Denmark—26.80.
Switzerland—19.27½.
Spain—18.30.
Greece—1.30.
Poland—.1125.
Czechoslovakia—2.96½.
Jugoslavia—1.76.
Austria—.1406.
Rumania—.61¼.
Argentina—42.60.
Brazil—12.00.
Tokio—46.56.
Shanghai—66.00.
Montreal—99.75.

STERLING EXCHANGE

NEW YORK, June 20.—Demand 487 0-16, cables 488; sixty-day bills on banks 484 2-16.

The firmness of early trading disappeared from the bond market in the afternoon and prices again sought lower levels. A few rails showed some strength, but the general list was easier with liquidation rather extensive after money rates became firmer. Call money rose to 6 1-2 per cent.

(All Fractions in Eighths)

	High	Low	Close
Canada Dry	76-4	75-1	76
Allis Chalmers	115-2	115-2	115-2
Allied Chem	167-5	165	167
Amerada Corpn	31-6	31-6	31-6
Am. Can	83-4	80-1	83
Am. Car & Fdy	85-4	84	94-2
Am. For Power	33-7	33-2	33-2
Am. Locomotive	87-4	83-4	84-7
Am Smelters	187-1	185-1	187-1
Am. Steel Fdy.	53	52	53
Am Sugar	70-4	70-2	70-2
Am. Sum. Tob	55	55	55
Am. Tel. & Tel.	175-4	173-2	175-4
Am. Tobacco	152-6	152	152-6
Am. Tobacco B	152-1	152-1	152-1
Am Woolens	18-4	18-4	18-4
Anaconda	65-2	62-2	65-1
Armour A	16	17-3	18
Ass'd Dry Goods	41	40-4	40-7
Atlantic Gulf	47-1	46-2	48-2
Atlantic Refinery	132-2	127-4	121-7
Atchison	188-5	186-4	187-4
Auburn Motors	112	112	112
Baldwin Loco	256	256	256
Baltimore & Ohio	106-4	105-3	106-4
Bangor & Ar'st'k	65	61	65
Bethlehem Steel	62-6	52-6	53-6
Brooklyn Manhat	60	59-6	60
California Packing	69-2	60-2	69-2
California Pete	21-2	21-2	21-2
Calumet & Ariz	64-7	64	64-7
Canadian Pacific	200	187-1	200
Cerro De Pasco	69-4	66-4	69-4
Certain-teed Prod	45	44-2	45
Chesapeake & Ohio	178	176-4	176-4
Chile Copper	41-7	41-7	41-7
Chic. Gt. Western	10-6	10	10-1
Chic., Mil. & St. P.	21-5	20-6	20-7
Chic. & Northwest	79-4	78-1	78
Chic., R.I. & Pac.	111	110	111
Chrysler Motor	67-2	65-1	67
Coca Cola	156-4	154-7	154-7
Congoleum-Nairn	22-4	22-1	22-4
Colo. Fuel & Iron	56-4	57-4	59
Columbia Gas	105-2	104-2	104-2
Cons. Gas	144-4	141-2	142-5
Cont. Oil	16-4	16-4	16-4
Cont. Motor	12-2	11-4	11-4
Corn Products	69-2	68-7	69-2
Crucible Steel	73-4	72	73
Curtiss Aero	68	65	69
Davison Chemical	45	44-2	45
Dodge Bros.	13	12-2	12
Dodge Bros pfd	66-1	64	65
Dupont Powder	348-4	345	347
Eastman Kodak	170-1	170-1	170-1
Elec. Power	35-1	34-3	34-8
Erie	51	49-6	50-4
Famous Players	122-7	122-1	122-7
Foundation Co.	43-4	42-4	43-4
Fox Film "A"	77	73	75-6
Fleischmann Co.	87-1	68	87
Freeport, Texas	85-6	65	65-2
Gabriel Snubbers	17-6	17-2	17-2
General Am. Tank	66-1	66-1	66-1
General Asphalt	70	68-6	68-6
General Cigar	85-2	85-1	85-1
General Electric	147	143-5	147
General Motors	176-6	171	174-7
General Ry. Signal	87-5	84-2	85-5
Gold Dust	61-1	80-2	81-1
Goodrich Rubber	72	70	71-4
Granby	52-7	51-4	52-3
Great North. Ore	18-7	19-4	18-7
Great North. pfd	98-7	97-6	98-7
Gt. West Sugar	22-4	22-4	22-4
Greene Cananea	94-2	91-1	94
Gulf States Steel	58	58	58
Houston Oil	123-7	120-6	123-7
Howe Sound	55-4	53-6	55-4
Hudson Motor	81	78	80-6
Hupp Motors	57	55	57
Illinois Central	136-2	136-2	136-2
Imperial Oil	64-6	64-6	64-6
Inspiration	21	20	21
Int. Comb. Eng.	57-5	55-2	57
Intl. Harvester	263	255	263
Intl. Match pfd	101-6	98	101-6
Int. Paper	70	67-6	70
Int. Pete	38	38	38
Int. Mer. Mar. pfd	36	28	36
Int. Nickel	93-2	90	92-7
Int. Tel. & Tel.	168-4	165-2	168-4
Johns Manville	106	102-2	105
Kan. City South	44-4	44-1	44-2
Kelvinator	14	13-4	14
Kennecott Copper	87-6	86-2	87-2
Lehigh Valley	98-4	97-6	97-7
Louis. & Nash	145	145	145
Mack Truck	91-4	89	91-2
Manhattan Elec.	55	55	55
Marland Oil	35-4	34-2	35
Marlin-Rockwell	56	57-6	57-6
Mid Cont'nt Pete	29	28-2	28-7
Miss. Pacific	56	56-4	58-4
Miss Pac. pfd	112	110-2	112
Montana Power	167-6	167	167-6
Montgomery Ward	144	140	143-7
Nash Motors	90-4	88-2	90-1
National Biscuit	165-7	164	164
Natl. Cash Reg	59-2	59-3	59-3
Natl. Dairy Prod	75-2	74	75
N.Y. Air Brake	40-1	40-1	40-1
Norfolk & West	176-4	176	176-2
North American	68-6	67-5	68-6
Northern Pacific	94-4	94	94
N.Y. Central	170-4	166	170-2
N.Y., N.H. & Hart	55-2	54-7	55-1
N.Y., Ont. & West	24-2	24-1	24-1
Packard Motor	73-6	71-2	73-4
Pan American B	42-6	41-7	42-4
Pennsylvania R.R.	63-1	62-1	63-1
Pere Marquette	131	121	121
Phillips Pete	37-4	37	37-4
Pierce Arrow	14-5	14-2	14-4
Producers & Ref.	23-2	23-1	22-7
Pullman Co.	82-2	81	82-2
Radio	175-2	159-2	174-4
Reading	99-6	97-1	97-1
Rep. Iron & Steel	50-2	50	50
Royal Dutch	52-1	51-4	52-1
Reo Motors	26-6	26-2	26-6
Schultz	54-6	52-4	54
Sears Roebuck	104-7	101-6	104-3
Shattuck Denn	14-1	13-6	13-8
Shell Union	26-1	25-6	26
Simmons Co.	56-5	56-2	56-2
Sinclair Cons.	22-2	22-5	23-2
Sloss Sheffield	110-5	110-5	110-5
Southern Pacific	120	118	119-7
Southern Railway	146-4	147	146-4
Standard Milling	110-4	110	110-4
Standard Gas	62-6	62-4	62-6
Standard Oil, Cal.	56-2	56	56
Standard Oil, N.J.	42-4	42-6	43-2
Standard Oil, N.Y.	24-7	22-2	24-4
Standard Oil, Ind.	72-4	73-4	73-4
Stewart Warner	84-4	82	82-7
St. Louis & S. Fran.	111	110-4	111
Stromberg Carb	47	47	47
Studebaker	66-2	65-6	66-2
Texas Co.	58	57-4	58
Texas Gulf Sulphur	64-4	62-2	64-4
Texas Pacific R.R.	133-2	133-2	133-2
Tex. Pac. C. & O.	13-2	13	12-2
Timken Roller	117	116-2	117
Tobacco Prod.	100-2	98	100-1
Union Oil of Cal.	46-5	46-5	46-5
Union Pacific	101-6	100-2	101-4
U.S. Cast I. Pipe	260	242	250
U.S. Ind. Alco	105-4	104-2	104-2
U.S. Rubber	36-2	33-4	34
U.S. Steel	126-2	124	126
Underwood Typ.	65	63	63
Union Carbide	142-6	129-4	141-7
Universal Pipe	17	16-5	16-5
Vanadium	70	67	69
Victor Talk Mach	85	82-2	84-4
Wabash	69	67	60
Westing. Air Brake	43-2	42	43-2
Westing. Elec.	92-7	90-7	92-1
White Motor	25-5	25	25-1
Willys-Overland	25-4	24-4	24-8
Woolworth	178-7	178-2	176-7
Wright Aer. Cpn.	140	120-4	130
Yale Towne	74-1	74-1	74-1
Y'gston Sh. & Tu	64-2	64-2	64-2
Yel. Tr'k & Coach	32	21-3	32-2
Kolster	29-4	36	30
Marine Bank	45-4	45-4	45-4

Newsprint Securities

The manufacture of newsprint is Canada's leading industry. Canada is now the world's largest producer and exporter of newsprint.

Abitibi Power & Paper Company, Limited, is the largest producer of newsprint in the world. We recommend and offer the six per cent Preferred Stock of this Company at $102.00 per share and accrued dividend, to yield 5.88%, as a conservative investment.

You may obtain full particulars of this Company by applying to our office.

R. S. Mabee
Mgr. Bond Dept.
Phone 344

Pemberton & Son
Established 1887
INVESTMENT BANKERS
VICTORIA, B.C.

Checking Up

ACTIONS speak louder than words in mining, as elsewhere. Consider this list of Miller, Court & Co., Ltd., recommendations.

WHITEWATER—Mill running 24 hours a day.
LUCKY JIM—Crushing 225 tons ore daily.
RUTH-HOPE—Mill running at capacity.
CORK PROVINCE—Converted mill and $60,000 hydro-electric plant near completion.
NOBLE FIVE—Large crew preparing mill for early commencement of production.
TOPLEY-RICHFIELD—Extensive development programme proving up very rich property.
PEND OREILLE—5,000 feet diamond drilling per month assures spectacular future.
BLUEBIRD—Management rushing development and will ship rich ore this season.

Important news is contained in our June 15th market report. Write for copy.

Production is the only thing that counts in any line of industry. All the above properties are steadily approaching the dividend stage. The entire list has our strongest endorsation, and prices of six months hence will justify our recommendations.

MILLER, COURT & CO., LTD.
INVESTMENTS
Members Vancouver Stock Exchange and Victoria, Calgary, Winnipeg, Seattle and Spokane (Standard) Stock Exchanges
Victoria Office: 623 Fort St. - Phone 8510
Head Office: Vancouver Block, Vancouver, B.C.

WE OFFER
International Proprietaries Ltd.
ENO'S FRUIT SALT
Cumulative and Participating
Class "A" Stock
Price: $40.00 Per Share and Accrued Dividend
THE COMPLETE INVESTMENT SERVICE 220 TELEPHONE 221
Quadra Investments Corporation
LIMITED
INVESTMENT BANKERS
617 View Street Arcade Building

Chicago Grain

(Supplied by B.C. Bond Corpn., Ltd.)

CHICAGO, June 20.—Wheat: News today was little different from that of last week when the market was declining, except that export sales were large. Some estimates of foreign sales ran as high as four million bushels. There was evidence of foreign buying of our futures also.

Reports of hail and rain and serious accompanying damage continued to create only mild interest.

That foreign needs for wheat and rye will exceed last year's seems certain. Foreigners' taking of our rye at this time of the year is singularly significant of poor crop conditions abroad.

It seems that, taking a broad view of wheat production, Canada can hardly make up a general shortage in practically every other country, even if the crop of our neighbors to the North comes through as now promised.

Corn—There is nothing on which to sell corn except a good crop prospect. Visible supply and farm reserves are not big enough and are rapidly dwindling. The country is not selling much, in fact we believe they have none to spare, and it appears as though another substantial decrease in the visible supply would occur this week.

Liverpool due 1-4 to 1-2 higher in the morning.

(Supplied by B.C. Bond Corpn., Ltd.)

Wheat—	Open	High	Low	Close
July	127	138	128	127⅝
Sept.	139¼	140⅛	138⅝	139⅝
Dec.	142⅛	142	141⅝	142½
Corn—				
July	99⅛	99⅝	88¼	99⅝
Sept.	66⅝	96⅛	05⅝	98⅝
Dec	83½	84	83¼	83⅝
Oats—				
July	52⅛	63⅝	52¼	63⅝
Sept.	45¼	46⅝	45¼	45⅞
Dec	46⅞	47⅝	46⅞	47⅝
Rye—				
July	120	121⅛	119⅝	121½
Sept.	117¼	116½	118⅞	118¼

FOREIGN BONDS

(Supplied by Branson, Brown & Co., Ltd.)

	Bid	Asked
Antioquia 7's, 1946, "A"	68⅝	97
Argentine 6's, 1957	89⅝	100
Argentine 6's, 1956	69⅝	100
Austrian 7's, 1942	102	103¼
Belgian 6's, 1955	100⅝	100⅞
Belgian 7's, 1956	108⅛	108⅛
Belgian 7's, 1956	108⅛	106⅝
Brasil 8½'s, 1957	96⅝	98⅛
Chile 6's, 1960	94⅝	64⅛
Costa Rica 7's, 1951	88	98
Est. Ry. 7's, 1954	102½	103
French 7's, 1949	106½	107
French 7½'s, 1941	118	118⅞
German 7's, 1949	106	108⅛
Hungary 7½'s, 1945	101⅛	102¼
Italy 7's, 1951	68½	98⅝
Jap 6½'s, 1954	102	102¼
Nord 6½'s, 1950	101⅝	102⅛
Paris Orleans 7's, 1954	102⅛	103¼
Polish 8's, 1940	82½	83½
Polish 8's, 1955	99¼	99⅝
Seine 7's, 1942	102⅜	105
Uruguay 6's, 1960	97¼	88
Uruguay 8's, 1946	106⅛	108⅝

SILVER MARKETS

LONDON, June 20.—Bar silver, 27 1-4 per ounce.

AT NEW YORK

NEW YORK, June 20.—Bar silver, 59 1-2. Mexican dollars, 45 1-2.

Victoria Stock Exchange

MINING

	Bid	Asked
Bayview	.06½	.08
Cork Province	.25	.30
Dalhousie		.35
George Copper		2.80
Glacier Creek		.05½
Gladstone		.06
Independence	.12½	.17
Int. Coal & Coke	.22	
Kootenay Florence		.21
Lakeview	.03½	.08
Leadsmith		.06
Pend Oreille, com.		15.00
Premier	2.20	
Richmond		.10
Rufus-Argenta	.18	.22
Ruth Hope	.52	.52½
Selkirks	.02	
Silver Crest		.14
Silversmith		.17
Slocan King		.10
Terminus		.16
Whitewater, com.	2.41	
Bonanza Placer Con.		.20
OILS		
B.C. Montana		.00 3-16
Devenish		.70
Fabian Pete.		.40
LOCAL CURB		
Goldsmith		.10
Malaspina		.14
Beaver		.20
Caufield	24.00	26.00
Georgia River		.25
Oregon Metals		1.00
C. & E. Land		28.00
Stewart Lands		8.00
Wellington	.12	.16
George Enterprise		.16
Northern Light		.30
Marmot Gold	.10	.10⅝
Topley Richfield	.51½	.55
Blue Bird		.25
B.C. Bonanza		.15
Cotton Belt		.80
Z Canyon		.45

SALES

500 Rufus at .20. 1,000 Ruth Hope at .52. 1,000 at .52. 1,000 George Enterprise at .15. 1,000 at .15; 1,000 Topley Richfield at .52.

B. C. MINING & STOCK EXCHANGE

(Supplied by H. E. Hunning & Co., Ltd.)

MINING

	Bid	Asked
Bayview	.06	.07
Big Missouri		.51
Cork Province	.26½	
George Copper		4.00
Gladstone		.06
Glacier		.20
Grandview	.34¾	.35
Independence		.16
Kootenay Florence	.28	.28½
L. & L.	.10	.10½
Lakeview	.02	
Marmot Metals	.07	.08½
National Silver G. S.	.12	
Planet Mines		1.00
Premier	2.16	2.20
Ruth Hope		.51¾
Silver Crest	.06	.11
Silvertip		.20
Whitewater com.	2.30	2.45
Woodbine		.32
CURB		
Dalhousie Oil	2.73	2.85
Topley Richfield	.50½	.52½
Fabyan Pete		.15
London Ribstone		.50
Marmot Gold	.10	.10
C. & E. Lands		27.00
Z Canyon		.40
Bonanza Placer	.34	.40
Devenish Oil	.45	.60
Mayland Oil		1.50
Primary Ore	.25	.35

MORNING SALES, JUNE 10

Cork Province: 1,000 at .27⅛; 1,000 at .27¼. Grandview 500 at .37½; 500 at .37½; 500 at .37¼; 500 at .37½; 500 at .37½; 500 at .37½; 500 at .26½; 500 at .37½; 500 at .37⅝. L. & L.: 1,000 at 10½; 1,000 at .10½; 1,000 at .10½; 1,000 at 10½; 1,000 at 10½. Ruth Hope 500 at .51⅝. Topley Richfield 500 at .52.

AFTERNOON SALES, JUNE 19

Grandview 500 at .36. 500 at .36. 500 at .36; 1,000 at .35¾. 500 at .35¾. 500 at .35¾. L. & L.: 1,000 at .10½; 1,000 at .10½; 2,000 at .10⅝. 2,000 at .10⅝. 1,000 at .10⅝. 1,000 at .10½. 1,000 at .10½; 1,000 at .10⅝. Premier 100 at 2.22; 100 at 2.22. Topley Richfield: 500 at .52½; 500 at .52½. 500 at .53½. 500 at .52½.

METAL MARKETS

LONDON, June 20.—Standard copper, spot and futures, £63 5s. Electrolytic spot, £68 15s; futures, £69 5s.

Tin spot, £212 5s; futures, £210.

Lead spot, £20 12s 6d; futures, £20 15s.

Zinc spot, £25 7s 6d; futures, £25 2s 6d.

AT NEW YORK

NEW YORK, June 20.—Copper, firm; electrolytic spot and futures, 14 3-4.

Iron, steady, unchanged.

Tin steady; spot and futures, 47.00.

Lead, steady; spot New York, 6.30; East St. Louis, 6.20.

Zinc, firm; East St. Louis spot, 6.15 @ 6.17; futures, 6.17 @ 6.20.

Antimony, 9.50.

Money at Work
For the Small Investor

Has Electricity—

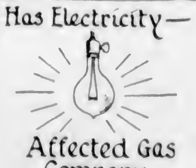

Affected Gas Company Securities ?

What has been the effect of the increasing use of electricity on the securities of the gas companies?

In general, the increasing use of electricity for lighting and power purposes has not hurt the business of the gas companies at all, and their securities have not taken any drop because of electrical competition.

There is one very decided reason for this. Although electricity has largely supplanted gas as a means of illumination, the consumption of gas for manufacturing purposes has increased 1,000 per cent during the past decade.

Gas is an ideal fuel for industrial heating processes. As the executive of one gas company put it: "The electrical companies did the gas industry a great favor in taking over the illuminating business because this forced the gas companies to find the great and profitable business of industrial heating."

In cities where there is little use for industrial gas, the gas companies have been rather hard hit in many cases, but in the great centres of population and in the smaller industrial cities this has not been the case. In industrial communities the securities of gas companies still have an excellent rating.

MONTREAL STOCKS

(All Fractions in Eighths)

	High	Low	Last
Alta. Pacific Grain	54	53	54
Abitibi	58-2	57-2	58-2
Asbestos	30-4	30	30-4
Asbestos pfd	80	80	80
Atlantic Sugar	17	17	17
Bell Telephone	160	150	160
Brazilian Trac.	53-6	52-4	53-6
B.C. Fish. & Pack	18	18	18
Brompton Paper	47	46	46-4
Can. Bronze	87	87	87
Can. Cement com	27	27	27
Can. Car Fdy. com	40	40	40
Can. Car Fdy. pfd	94	94	94
Can. S.S. com	37	37	37
Can. S.S. pfd	93-4	93-4	93-4
Can. Cottons	120	120	120
Can. Ind. Alcohol	41	38	40
Cons. M. & S.	256	254	255
Dominion Bridge	82-4	81-4	81-4
Dominion Glass	128-2	128	128
Dominion Textile	104	103-6	104
Dryden Paper	41	41	41
Hiram Walker	55	55	55
Howard Smith	155	155	155
Lake of Woods Milling	52	52	52
Laurentide Co.	255	265	255
Mackay Co	123	123	122
Massey Harris	37-4	27	27-4
McColl Frontenac	39	38	38
Montreal Power	100-2	99-4	100-2
National Breweries	119-2	116	118-2
Penmans Ltd.	99-4	98-4	99-4
Shawinigan	90-7	90-1	90-1
Steel of Canada	184-4	180	184-4
Winnipeg Elec.	105	104	104
Can. Gypsum	65	62	65
Power Corp.	71	70-7	70-7
Seagrams	17-6	17-6	17-6
Fraser Co	60-6	60	60-4

VANCOUVER EXCHANGE

(Supplied by B.C. Bond Corpn., Ltd.)

VANCOUVER, June 20.—Further weakness in Pend Oreille and the oil issues was reflected throughout the list on the Vancouver Stock Exchange today.

The trade volume was only fair, Kootenay Florence and Grandview being the two stocks in greatest demand.

Opening at $12.25, 50c lower, Pend Oreille sold to $12, with the close at $12.10, a net loss of 65c. Dalhousie and Home oils were each 15c lower at $2.55 and $2.45, respectively, on a light trade.

Grandview on a trade of 11,500 shares, eased off 3c to 31c, and Kootenay Florence, on a turnover of 10,500 shares, closed a fraction lower at 27c.

Big Missouri was off 2c to 46c, as was also Porter-Idaho at 55c.

Premier improved 1c to $2.23. Mixed gains and losses were scattered throughout the balance of the list.

MINING

	Bid	Asked
Argenta	.18	.20
Bayview	.06½	.07
B.C. Silver	1.20	1.55
Big Missouri	.46	.50
Boundary Red Mountain		.06
Cotton Belt		.70
Daly-Alaska		.07
Dunwell		.24
George Copper		3.00
Georgia River	.28	.30
Golconda	.73	.74
Grandview	.31	.32
Independence	.14	.14⅝
Indian	.06	
Int. Coal & Coke	.23	.24
Kootenay Florence	.27	.27¼
L. & L.	.10	.10½
Lakeview	.02⅞	.03⅞
Lucky Jim		.26
Marmot Gold	.10	
Marmot Metals	.08	
Duthie	1.14	1.15
National Silver	.14	.14½
Pend Oreille, com.	12.10	12.25
Porter-Idaho	.55	.60
Premier	2.22	2.27
Richmond	.05	.06
Rufus	.19	.20
Silverado		.65
Silversmith	.14	
Slocan King	.07	.09
Standard Silver		.19
Sunloch Mines	1.50	
Toric	2.25	4.25
Topley Richfield	.51	.52
Wellington	.13	.15
Whitewater, com	2.20	2.22
Woodbine		.30
OILS		
A. P. Cons.	.51	.54
B.C. Montana		.00 1-10
British Petroleum	.01½	.02½
Dalhousie Oil	2.55	2.70
Home Oil	2.45	2.54
McLeod	4.00	4.45

MORNING SALES

500 Bayview at .06½; 26,000 at .06¾; 6,000 at .06⅝; 950 Big Missouri at .47; 1,000 Boundary Red Mountain at .02. 1,000 Cork Province at .26; 600 Duthie Mines at 1.12. 700 at 1.14. 20 at 1.15; 76 Grandview at .32. 2,000 at .32¼. 6,400 at .32½. 1,000 at .34. 2,500 Marmot River Gold at .10; 500 at .10¼. 150 Dalhousie at 2.55; 3,000 Golconda at .72½; 1,500 at .74. 10 at .76. 2,000 Independence at .14½; 2,100 Kootenay Florence at .27; 8,500 at .27½. 2,000 L. & L. at .10½. 1,000 at .10½. 7,800 Lakeview at .03⅜. 1,000 Leadsmith at .02; 1,500 Lucky Jim at .26. 2,000 Marmot Metals at .06. 95 Pend Oreille at 12.25; 100 Premier at 2.25; 100 Home Oil at 2.55; 100 at 2.60. 100 Mayland Oil at 1.05; 2,000 Rufus-Argenta at .19. 500 at .20; 2,000 Porter-Idaho at .57. 500 at .57½. 1,200 at .58; 2,000 Ruth Hope at .50. 1,300 Silver Crest at .09½. 200 at .09¾. 2,000 Topley Richfield at .52. 300 at .52½; 1,000 Wellington at .14. 2,000 at .14½; 500 at .15; 200 Whitewater at 2.30; 10 at 2.40; 6,700 Woodbine at .30. 3,000 at .30¼. 6 A. P. Cons. at .50. 250 at .51; 500 at .52.

AFTERNOON SALES

1,000 Big Missouri at .48. 1,500 at .48½; 400 Cork Province at .27. 500 Duthie Mines at 1.12. 1,800 at 1.15; 500 Grandview at .32; 50 at .32¼; 2,000 at .33. 200 at .33¼. 600 Golconda at .72; 1,500 at .73½. 1,000 at .74. 4,000 Independence at .14½. 1,280 Kootenay Florence at .27. 1,000 at .27½. 100 at .28; 5,000 L. & L. at .10. 2,000 Lakeview at .03⅜; 2,000 Lucky Jim at .27; 100 at .28. 1,000 Marmot Gold at .10. 2,000 at .10; 2,000 Marmot Metals at .08. 5 Pend Oreille at 12.00; 250 at 12.10. 600 Premier at 2.25. 200 Porter-Idaho at .58. 4,500 Silver Crest at .09. 1,000 at .09½; 500 Topley Richfield at .50½ 1,000 at .50¾. 1,000 at .51. 1,000 at .51½; 500 Whitewater at 2.35; 2,600 Woodbine at .30. 2,100 British Petroleum at .02½; 500 Home Oil at 2.50.

Calgary Oil Stocks

(Supplied by R. F. Castle & Co., Limited)

(Supplied by R. F. Castle & Co., Ltd.)

	Sales	High	Low	Close
Illinois Alta	500	.52	.52	.52
McLeod	275	4.50	4.50	4.50
Okalta, com	2	40.00	40.00	40.00
Royalite	68	65.00	65.00	65.00
Signal Hill	150	.16½	.16½	.16½
Spooner	20	1.60	1.60	1.60
United Oils	415	1.60	1.60	1.60

Total sales, 1,430.

Toronto Market Review

(Supplied by R. F. Castle & Co., Ltd.)

TORONTO, June 20.—The smallest day's trading so far this year was transacted on the Standard Exchange today.

Noranda moved up sharply during the first hour to 36.50, easing off to 35.30, and rallying to close at 35.75 to 35.80. Amulet at 3.80 to 3.85 was down five. Hudson Bay at 16.65 to 16.70 was off five.

Lake Shore at 23.00 to 23.30 was off 25. Mining Corporation at 3.20 to 3.25 was down ten. Pend Oreille at 12.25 to 12.40 was 60 cents weaker.

Under strong buying San Antonio sold up to 40, but eased off to close at 37 to 37 1-2. Wright Hargreaves at 4.15 to 4.20 was down ten, while Sudbury Basin at 9.85 to 9.90 was up five.

International Nickel, which has withstood considerable bear pressure during the recent decline that Wall Street has experienced, moved up 1 3-4 points, closing strong at 92 3-4 to 93.

Toronto Mines

TORONTO, June 20.—Sales of copper in the domestic market have been in close to average volume during the week ending June 16. Export sales continue far above normal, and the opinion is frequently heard that copper prices will be advanced again unless the top-heavy foreign buying soon tapers off. Sellers are generally opposed to an additional advance, but the situation may get out of control. June and July were the months specified for delivery on most of the week's sales; some September copper was sold also, although metal is not freely offered that far in advance. One or two small lots for June shipments have also been reported; most of the refineries are having difficulty in filling orders at present booked for June shipment. May statistics released June 16, are not as favorable as have been expected. A decline in refinery stocks of some six thousand tons is offset by an increase in stocks of blister of approximately of the same amount, the net change being a reduction of only 242 tons of total stocks on June 1.

All sales during last week were at 14 3-4 cents per pound delivered valley basis, except for a few small lots for prompt shipment in the Middlewest at 14 7-8 cents per pound. Export price continues at 15 cents c.i.f. usual European destinations.

(Supplied by R. F. Castle & Co., Ltd.)

	Sales	High	Low	Close
Abana	800	2.70	2.61	2.65
Afton	2,500	1.92	1.91	1.92
Aconda	6,500	.16½	.16	.16
Amulet	10,600	2.80	2.75	2.80
Argo	7,700	.05¾	.05¼	.05¼
Arno	1,250	.20	.18¼	.19¾
Atlas	10,000	.02	.02	.02
Baldwin	4,000	.02⅛	.02⅛	.02⅛
Bathurst	1,600	.24¾	.24	.24
B. Hollinger	10,500	.77	.75½	.75½
Beaver	2,600	1.30	1.30	1.30
Bedford	2,500	.35	.32	.34½
Bidgood	12,200	.73	.72	.72
Big Horn	1,000	.27	.27	.27
Big Missouri	2,500	.49½	.49½	.49½
Boischatel	3,000	.02½	.02¼	.02¼
Capital Rouyn	1,500	.12	.12	.12
Castle	100	.55	.55	.55
Capitol	1,500	.14	.12½	.12½
Cen. Manitoba	1,500	1.25	1.24	1.25
Chap. Hughes	2,500	.11	.11	.11
Clericy	2,400	.14	.14	.14
Col. Kirkland	1,500	.02⅝	.02⅝	.02⅝
Corona	11,200	.06⅝	.06	.06⅝
Cr. Reserve	166	.47	.47	.47
Dome	210	8.50	8.40	8.50
Duprat	5,000	.05½	.05½	.05½
Everett	2,500	.01½	.01½	.01½
Federal Kirk	500	.64	.64	.64
Goldale	500	.20	.20	.20
Gold Hill	10,000	.12	.11	.11
Gold Reef	2,500	.02¼	.02¼	.02¼
Goodfish	6,500	.50	.49½	.50
Grover Daly	2,000	.09	.09	.09
Hilltop	500	.10	.10	.10
Hollinger	1,255	14.30	14.10	14.10
Howey	1,900	.77	.76	.76½
Hudson Bay	1,265	17.00	16.70	16.70
Inter Nickel	560	92.75	91.00	91.00
Jack Manion	600	.75	.74	.75
Keeley	100	.63	.62	.63
Kirk. Hunton	2000	.11½	.11½	.11½
Kirk Lake	2,400	1.82	1.80	1.80
Koot. Flor	5,000	.26	.26	.26
Lake Shore	1,020	23.20	22.69	23.10
Laval	10,400	.20	.19	.10
Macassa	200	.37	.26	.37
Malartic	26,000	1.38	1.22	1.35
Marriott	17,800	.15½	.15	.15
McDougall	1,100	.26	.25½	.25½
McIntyre	525	26.25	25.80	25.90
Mill Crest	500	.04⅞	.04⅞	.04⅞
Mining Corp.	4,600	2.22	2.16	2.18
Newbec	10,000	.44	.43	.43½
Nipissing	400	3.90	3.24	3.24
Noranda	8,000	36.50	35.25	35.65
Pawnee Kirk	3,000	.38	.37½	.37½
Pend Oreille	4,740	12.00	12.05	12.40
Potter Doal	4,500	.11	.10½	.10½
Realty Mines	5,600	.52	.50	.53
Ribago	4,500	.09	.08½	.08½
San Antonio	17,200	.30	.28	.38
Sher Gordon	1,495	6.00	5.90	5.80
Stadacona	5,200	.16½	.15	.16
Sud. Basin	5,540	9.95	9.75	9.86
Sud. Cont	3,500	.22	.20	.20½
Towagamac	1,525	2.50	2.25	2.40
Teck Hughes	2,685	10.70	10.55	10.55
Tough Oakes	7,000	.26¾	.26	.26
Tread. Yukon	500	16.55	16.50	16.55
Vipond	4,100	.54	.52½	.53½
Wright Har.	4,200	4.25	4.20	4.20

Total sales: 913,172

New York Stock Letter

(Supplied by Branson, Brown & Co., Ltd.)

NEW YORK, June 20.—Mixed movements were featured in the market today, with rallies the late feature. Reactionary tendencies followed the early bulge and also there was some liquidation on the early advance. However, the market turned very quiet following this setback and there was little evidence of active pressure in the second hour. Some selling was attracted by the stiffening in call money to 6 1-2 per cent, but the market soon steadied itself. Radio and American Linseed were in good demand, the former reflecting the evening up by recent short sellers. Linseed, however, reflected competitive bidding. Atlantic Refining was the active issue in the oil section. Railway equipments, however, were heavy in expectations of disappointing earnings, for this quarter. Steels rallied in the early afternoon following publication of The Iron Age report, which was probably favorably interpreted. Carloadings were on the favorable side and the bulge in rail shares was in recognition of same. Oils, giving a better account of themselves, were helped by more favorable production figures and an advance of two cents a gallon in gasoline in Houston, Texas. Bulges such as occurred this afternoon are bound to be witnessed in a temporarily oversold market. We believe that freer selling will be attracted by the market's buoyant tendency.

MONEY MARKETS

LONDON, June 20.—Money, 3 1-8 per cent. Discount rates: Short bills, 3 3-4 per cent; three months' bills, 3 13-16 per cent.

AT NEW YORK

NEW YORK, June 20.—Call money, strong; high, 6 1-2; low, 6; ruling rate, 6; closing bid, 6 1-2.

Time loans, firmer; mixed collateral, 60-90 days, 5 3-4, 4-6 months, 5 3-4.

Prime mercantile paper, 4 3-4.

Measure Your Dollars
When placing your fire and automobile insurance and SAVE MONEY.
THE INDEPENDENT AGENCY, free of combine control can place your insurance with guaranteed protection in prominent Canadian and British companies of long years' establishment at low premium cost.
It is worth your time to consult us
Johnston & Co.
General Agents
815 Johnson Street

Your Brokerage Headquarters
Should be one where the most active and reliable contact with market conditions is found. If you are a keen observer you will realize that we furnish the latest and most accurate market reports.
Private Wire Connection
BRANSON, BROWN & CO., LTD.
Central Building Victoria, B.C.
Correspondents of Logan & Bryan
Members: Winnipeg Grain Exchange, B.C. Bond Dealers' Association, Vancouver Stock Exchange, Seattle Stock Exchange, Victoria Stock Exchange
Phones: 5600 5601 5602 5603
Direct Private Connections to All the Leading Eastern Exchanges

INFORMATION
For the benefit of the Victoria public, our Statistical Department is at their disposal from one year's end to the other. We extend an open invitation to those who are seeking information on any security, Domestic or Foreign, to avail themselves of our facilities.
British Columbia Bond Corporation, Ltd.
1200 Government Street
Vancouver Victoria Nanaimo and Duncan
R. K. Boorman, Managing Director
Private Wires to All North American Exchanges. Members Winnipeg Grain Exchange, B.C. Bond Dealers' Association, Etc.
Radio Broadcast From 8 to 8:30 A.M. and 6 to 6:30 P.M. Each Day

B.C. POWER
Owning B.C. Electric
Current news items indicate that this issue is all sold, particularly in England and the East.
We have a limited number of shares of our original purchase which we recommend and offer.
PRICE: $60.00, WITH BONUS
Christy, Hall & Co., Ltd.
INVESTMENT BANKERS
Phones 375-376 Christy-Hall Bldg. Victoria, B.C.

What Is An
Investment Trust?
We have a booklet explaining just what an Investment Trust is, in a concise and simple form. We shall be very pleased to mail you one upon request; or, better still, call and obtain one. The information contained therein is very interesting and, we feel sure, of great value.
Royal Financial Corporation, Ltd.
723 Fort Street H. W. MILLER, Mgr. Phones 1025-1026

GILLESPIE HART & TODD LTD.
REAL ESTATE — MORTGAGES INSURANCE
FINANCIAL AGENTS
Phone 2040
BONDS STOCKS
611 FORT ST.

PHONES 6705, 6706 711 FORT STREET
We Offer and Recommend BURNS & CO., LTD., 5½%, 1948
99.50 and Accrued
May We Send You Particulars
BROWN BROS. & ALLAN, LTD.
(Specialists in Canadian Securities)
GEORGE S. BROWN HUGH ALLAN HERBERT A. BROWN

OUR ORGANIZATION IS COMPLETELY EQUIPPED TO TRANSACT YOUR STOCK AND BOND BUSINESS. ASK OUR ADVICE.
MEHAREY, ROE & CO., LTD.
Successors to A. A. Meharey & Co.
STOCKBROKERS - BONDS - REAL ESTATE AND INSURANCE
Corner Broad and Fort Phone 3308

TO INVESTORS
We have an absolutely modern property showing an income of 10 to 12 per cent net on the investment.
Owner will consider a residence of 8 or 9 rooms in a high location as part payment and we can arrange the balance.
Submit your real estate problems to us. We get results.
Ask for Mr. Mathewson or Mr. Spence
R. V. WINCH & CO., LIMITED
Phone 5180 Established 1860 Evenings 3950Y

FIRST ISSUE NEARLY SOLD OUT
CLINTON GOLD
Look for Advance in Price
GIRDWOOD & LEWIS, LTD.
Phone 380—Ground Floor, Pemberton Bldg.—618 Broughton St.

Over Our Wire Today Came This Information

You can make money for your clients by advising them to Buy:

TECK HUGHES
LAKE SHORE
NORANDA
GOLCONDA

Do not overlook DOME as a speculation at these prices.

HOLLINGER looks cheap at present prices.

We expect much higher prices for
INTERNATIONAL NICKEL
HUDSON BAY AND SHERRITT

GORDON should also be bought at present levels.

Inquire about our Marginal Trading facilities. We charge ONE commission only.

R. F. Castle & Co., Ltd.
MINING SPECIALISTS
1108 BROAD STREET
Direct Wires to Montreal, Toronto, Winnipeg, Calgary and Vancouver

GASOLINE ALLEY

Don't Try This Experiment — By King

S'MATTER POP

A Different Kind of Bull — By C. M. Payne

POLLY AND HER PALS

A Smell of Powder — By Cliff Sterrett

TILLIE THE TOILER

Maybe She Can Be Ready in Time Now — By Westover

TINY

Complimentary Message

KRAZY KAT

Guests at the House

EMBARRASSING MOMENTS

JUST LIKE A MAN

The head master put up a notice that on the following day he would lecture on "Our Eyes, and How we See Through Them."

Shortly afterwards he was astonished to find an alternative title written underneath: "Our Pupils, and How They See Through Us."

COLONIST DAILY COMIC FEATURE

S'MATTER POP? - - - - - The Boomerang - - - - - By C. M. PAYNE

(Copyright, 1928—by Bell Syndicate, Inc. Trade Mark Reg. U. S. Pat. Off.)
Great Britain Rights Reserved

THE DRESS EVENT OF THE SEASON

700 DRESSES TO BE CLEARED IMMEDIATELY

72 Women's Crepe Nightgowns
On Sale for 98c

Women's Crepe Nightgowns, with V necks and short sleeves. Shown in shades of pink, peach, Nile, blue, canary and white. 72 only. Special at, each, **98c**
—Whitewear, 1st Floor

10 Dozen Back-Laced Corsets, $1.39 Each

Corsets of rayon-striped cotton, with elastic top, back lace, long skirt and four hose supporters. Priced at, each **$1.39**
—Corsets, 1st Floor

GIRLS' ALL-WOOL SWEATERS
Regular $2.95 Each, for
$1.95

Girls' All-Wool Coat Sweaters in Cardigan styles, in greens and rose. Sizes 4 to 14 years. Regular value $2.95, for **$1.95**
—Children's Wear, 1st Floor

Girls' Silk Pajamas
Regular $2.75, for
$1.95

Girls' Two-Piece Silk Pajamas, with slip-over style top and daintily trimmed with lace. Colors are peach, Nile, pink and blue. Sizes 6 to 12 years. Regular values, $2.75. Selling today for **$1.95**
—Children's Wear, 1st Floor

CHILDREN'S HOSIERY
Regular 98c and 59c, for
39c and 29c a Pair

Children's Silk and Lisle Hose, with attractive turn-over tops of contrasting color, and double toes and heels to insure good wear. Shown in Airedale, shell, chamois, nude, black and white. Regular 59c a pair, for **29c**

Children's Wool and Silk and Wool Fine Ribbed Hose that fit well and are well reinforced at the wearing parts. In popular light shades for Summer, including peach, champagne, fawn, rose beige and brown and black. Sizes 5 to 10. Regular 98c pair, for **39c**
—Lower Main Floor

Women's Silk and Wool Sports Hose
Regular a Pair, $1.50, for
98c

Silk and Wool Sports Hose for Women, in a medium weight suitable for present wear. Shown in neat check effects, semi-fashioned, and well reinforced at heel and toe. In hoggar, nude, champagne, parchment and rosewood. Regular $1.50, for, pair **98c**
—Main Floor

MILLINERY
On the Bargain Highway

We are constantly receiving new shipments of Women's and Girls' Trimmed Hats. Amongst them are Floral Crepe de Chine Hats, Straws, Ribbon Hats and Felts, any one of which can be worn right away. All this season's new merchandise and worth up to $6.95. Priced at

$1.95 Each
—Millinery, Lower Main Floor

DRESSES OF SPUN SILK

One-piece styles, with kick pleats, long sleeves and narrow belts. Also Sports Frocks in shades rose beige, corn, orange, jade, Nile, saxe and mauve. Sizes 15 to 44 ..... ***$4.90***

Dresses of heavy spun silk, both straightline and two-piece effects, with tailored necks and long sleeves with cuffs, finished with pleated and tucked fronts. Sizes 15 to 42 ..... ***$7.90***

Sleeveless styles, white or off-white, suitable for sports wear; box pleated and finished with narrow belts and pointed silk ties; 15 to 40. ***$9.90***

WASH DRESSES IN LARGE SELECTION FOR $2.95

A large selection of Dresses, featuring kick-pleats, belts and ties. Skirts are full, with tight-fitting bodice, sleeves long or short. Shades are pink, orange, yellow, blue and grey. There are bordered voiles, prints, crashes and broadcloths. Sizes 14 to 42 ..... **$2.95**

TUB FROCKS FOR MISSES AND WOMEN

Wash Frocks of spun silk, voile or broadcloth, with short or long sleeves, tucks, pleats or shirred fronts. There are convertible collars, round or V necks. Shades include rose, blue, green, sand, mauve, navy and black. Sizes 16 to 44

$5.50 to $6.90

Dresses of Neptune crepe, rayon and floral prints, with shirring or pleats on skirts; belts, pockets and novelty trimmings; tailored, V or round necks; long or short sleeves. Shades are reseda, peach, Pekin blue, rose and maize

$6.90 to $9.90

Dresses of figured rayon, striped spun silk, also plain color rayon and spun silks; two-piece effects, or two-piece with long or short sleeves. All popular colors. Sizes 16 to 42

$10.90 to $14.90
—Mantle Dept., 1st Floor

75 DRESSES OF FIGURED RAYON AND FLAT CREPE
$6.90

Dresses in newest styles, including cape effects, skirts with kick pleats, belted and sleeveless. Some are two-piece style with figured top, plain skirt; scarf finish and long sleeves. Shades include canary, sea green, black, rose, Copenhagen, fawn, navy, cerise, etc. Each **$6.90**

OUT-SIZE WASH DRESSES

Flowered Broadcloth Dresses, with short sleeves and V neck. Trimmed with belts and pearl buttons. Peach, navy, mauve and black. Sizes 44, 46 and 48 ..... **$3.75**

Dresses of Printed Foulards and Spotted Voile. Straight-line styles with long sleeves, and trimmed with buttons, belts, buckles and shirring. Shades pink, green, mauve, navy, black. Sizes 40 to 48 ..... **$5.95**

Dresses of Figured Crasheen, designed with long lines, showing V neck with vestees in contrasting colors. Pleated front, belted and finished with buttons, buckles and turn-back cuffs. Sizes 40 to 44 ..... **$7.90**

SILK KNIT AND KASHA CLOTH DRESSES
Regular $10.90 for $4.95

Tailored Dresses in straight-line and two-piece effects. They are made with long sleeves, pleated skirts, and trimmed with contrasting colors. Shades are powder blue, natural, rose, fawn, sea green, navy and grey. Each **$4.95**

SILK KNIT DRESSES, $7.50

One and two-piece effects, with square, round or uneven neckline, with or without scarf; trimmed with folds of plain material; neat cuffs and kick pleats. Shades are black, white, lemon, mauve, red, sand, green and blue. Sizes 16 to 44 ..... **$7.50**
—Mantle Dept., 1st Floor

Women's Chamoisette Gloves, $1.00 Pair

Women's Novelty Chamoisette Gloves, with turn-back cuffs, embroidered in contrasting colors and with points to match. Fit perfectly and wear well. Shown in cape, pongee, grey, beige and gazelle. A pair, **$1.00**

Women's Fine Suede-Finish Chamoisette Gloves in slip-on gauntlet style. A smart, well-fitting glove that wears well. In nude, monkeyskin, grey and chamois. A pair **$1.00**
—Gloves, Main Floor

Real Leather Handbags, $2.50 Each

A new shipment of Women's Real Leather Handbags in pouch or underarm shapes. Neatly lined and fitted with change purse and mirror, and shown in a wide range of colors, in plain or two-tone effects. Each **$2.50**
—Handbags, Main Floor

Children's Japanese Sunshades, 25c Each

Japanese Sunshades for children, in many attractive Oriental designs and rich colorings. Very useful for beach or picnic. Each **25c**
—Main Floor

3,000 Bunches of Coat and Suit Flowers
Regular to $1.25, for
39c Each

Attractive Suit and Coat Flowers, direct from Europe. Violets, apple blossoms, primulas, Shasta daisies, poppies, sweet peas, pansies, roses, gardenias and geraniums. Regular to $1.25, for **39c**
—Main Floor

Scotch Floor Oilcloth
Reg. 69c Square Yard, for
58c

Scotch Floor Oilcloth, a fine painted-back floor oilcloth in attractive designs. Regular 69c a square yard, for **58c**
—Linoleum, 2nd Floor

BARGAIN HIGHWAY SHOE SPECIAL

A new shipment of Women's Strap Pumps in honey beige and patent leather, with a Cuban heel. Pair **$3.95**

Clearing Misses' and Children's Blonde Kid Ties and Strap Quality Shoes from our 1st Floor Section. Sizes 8 to 2. A pair ..... **$2.45** and **$2.95**

Women's Silk Boudoir Slippers, embroidered and trimmed with designs in a variety of colors. A pair **$1.45**
—Shoes, Lower Main Floor

Men's Light-Weight WOOL SWEATERS
Value $4.75, for
$2.95

Imported Sweater Coats, shown in brown heather shades, with contrasting stripes; two pockets and V neck. Light weight for Summer wear. Each **$2.95**

Atlantic Brand All-Wool Jersey Cloth Sweater Coats, with V neck and two pockets. Shades are grey, loyal, heather, sand. Each **$2.49**
—Men's Furnishings, Main Floor

Waterproof Bathing Wraps, $1.95 Each

Waterproof Bathing Wraps in rainbow colorings. Just the thing to slip on after a swim. Each **$1.95**
—Main Floor

Shoulder Flowers 75c to $1.25

Shoulder Flowers of silk, satin, velvet and other fine fabrics add a pleasing touch of color to the Summer coat or suit. A profusion of varieties in lovely colorings. Priced from ..... **75c** to **$1.25**
—Main Floor

SUMMER DRESSES
On the Bargain Highway
$3.75 to $12.95

A great variety of Summer Frocks in charming styles, for all ages and sizes.

Out-Size Dresses of Silk, in plain dark colors, with long sleeves and vest front and collars in lighter shades. Sizes 36 to 50.

Polka Dot Dresses of Knit Silk, sleeveless and with handkerchief collar and belt in plain colors. Figured Voile Dresses in flare and two-piece effects, and Frocks of Crepe de Chine with handkerchief collars, jabot front or lace or embroidery trimming.

Dresses to suit everyone. Selling today at, each, **$3.75** to **$12.95**
—Bargain Highway, Lower Main Floor

GIRLS' SILK FROCKS
Values to $7.95, for
$2.95 and $3.95 Each

Girls' Spun Silk, Taffeta and Crepe de Chine Dresses in odd sizes and assorted colors, in light or dark shades. Sizes 6 to 14 years. Values to $7.95. On sale today for ..... **$2.95** and **$3.95**

GIRLS' VOILE DRESSES
$1.95 to $3.95

A new shipment of Girls' Voile Dresses in a variety of Summer styles, showing tucks, frills and pleats, and trimmed with appliques embroidery, lace or contrasting binding. In pastel flats of lavender, rose, peach, blue, lemon and shell pink. Sizes 6 to 12. Priced from ..... **$2.95** to **$3.95**
—Children's Wear, 1st Floor

WOMEN'S THREAD SILK HOSE
Regular $1.95 Pair, for **$1.39**

Women's Thread Silk Hose, in service or semi-service weight, full fashioned and perfect fitting. Made with silk to the garter hem, square heel and well reinforced. Shown in sand dust, nude, tawny, champagne, beige, mirage, plaza grey, shell grey, misty morn and gunmetal. Regular $1.95, for, per pair **$1.39**

WOMEN'S PURE THREAD SILK HOSE—98c PAIR

Women's Pure Thread Silk Hose, semi-fashioned, with silk to the garter hem. With narrowed feet and ankles to insure good fitting and well reinforced at the wearing parts. In hoggar, patio, chalet, champagne, paloma, sonata, chateau, chaire, naturelle, nude, aluminum and black. A pair **98c**
—Main Floor

SALE OF REMNANTS
On the Bargain Highway Today, Friday and Saturday
AT HALF PRICE

Remnants of Plain and Figured Georgette, Crepe de Chine, Linings, Tweeds and Dress Goods, Sheetings, Pillow Cottons, Wash Goods, Longcloths, Towelings, Cretonnes, Curtain Nets, Scrims and Rayon Draperies—all at Half Price.
—Bargain Highway, Lower Main Floor

MEN'S ENGLISH FLANNEL PANTS—$2.75

In dark and medium shades, with belt loops and cuff bottoms, for outing or sports wear. All sizes **$2.75**
—Men's Clothing, Main Floor

250 MEN'S SUITS

OUTSTANDING BARGAINS TODAY FRIDAY AND SATURDAY

Values to $30 for ***$15.00***

Values to $45 for ***$23.75***

An opportune purchase of a well-known manufacturer's overproduction, along with Travelers' Samples, enables us to offer these great values so early in the season. Suits of finest English tweeds and worsteds, tailored in newest models.

100 Suits in single or double-breasted styles, for young men or conservative dressers. Light and dark tweeds, numerous patterns and shades. Coat silk lined. Sizes 34 to 42, insuring a fit for every man. Values to $30.00, for **$15.00**

150 Men's Suits, of finest wool tweeds and worsteds; single and double-breasted models that will appeal to the young man or smart-dressing business man. Silk lined. Shades include light and dark tweeds, herringbones, fawn, grey, blue, browns and fancy worsteds. Sizes 34 to 44. Values to $40.00, for **$23.75**
—Men's Clothing, Main Floor

KIDDIES' QUILTED SILK KIMONOS
$3.95 Each

Kimonos, quilted in pale pink or blue silk, very soft and warm, and finished with silk cord girdle and button loops. Sizes 2 to 4 years. Each **$3.95**
—Babywear, 1st Floor

DAVID SPENCER LIMITED

Store Hours: 9 A.M. to 6 P.M.; Wednesday, 1 P.M.; Saturday, 6 P.M.

ENGLISH CRETONNE—REGULAR 75c YARD, FOR 59c

Fine Quality English Cretonne, 30 inches wide. A very durable quality, in splendid designs. Ideal for loose covers, draperies, etc. Regular 75c a yard, for **59c**
—Draperies, 2nd Floor